ON TODAY'S EDITORIAL PAGE
Hocus-Pocus on Rights: *Editorial.*
A Farmer's Need: Mobility Out: *Mirror of Public Opinion.*
What Dave Beck Asked: *Editorial.*

ST. LOUIS POST-DISPATCH

FINAL

Vol. 79. No. 123. (79th Year) ST. LOUIS, SATURDAY, MAY 4, 1957—18 PAGES PRICE 5 CENTS

BECK TOOK OVER SON'S FIRM, TRIED TO GET BREWERY TO EXTEND CREDIT

Anheuser-Busch Officials Say Request Made by Seattle Distributor Was Turned Down.

By THEODORE C. LINK
Of the Post-Dispatch Staff.

Dave Beck, president of the Teamsters' Union, who is under federal indictment on a charge of income tax evasion, took over actual control of a Seattle beer distributing firm then headed by his son in 1949 and sought to induce Anheuser-Busch officials to extend further credit to the firm for distributing beer in Alaska, the Post-Dispatch learned today.

Brewery officials stated that in June, 1949, K & L Beverage Co. of Seattle, which Dave Beck Jr. then headed, sought 45 days' credit instead of 10 days, but the request was denied.

In 1951, after Irving J. Levine, founder of K&L Beverage, had reassumed control of the firm from the Becks, the brewery here allowed K&L credit up to $50,000. In 1953, when Levine was more firmly entrenched, the credit limit was boosted to $75,000 and in 1954, the year young Beck sold his stock in K&L, the credit limit went up to $100,000.

A spokesman for the brewery said K & L started business with an open line of credit with a limit of $15,000. The $15,000 limit continues until 1949, when the firm was put on a straight c.o.d. or draft-attached-to-bill-of-lading basis.

$89,000 Highest Balance.

The highest balance the distributor ever had at Anheuser-Busch was $89,000, representing a balance on beer in transit, the spokesman contended.

In September 1948, the spokesman said, K & L started distributing beer in Alaska and the following year the company wanted its credit extended from 10 to 45 days. This request was denied.

The request for extended credit, the spokesman continued, came in the form of a letter from Levine, but it could not be granted because of restrictions of the federal Robinson-Patman Act. He denied that Beck Sr. had come to St. Louis to make a similar request.

He contended that neither Beck Sr. nor anyone else ever sought and extension of credit for a delinquent account of K & L during 1948 and 1949. Such a request, the official added, would have been "ridiculous" since no K & L account was delinquent during that period.

All payments by K&L were made satisfactorily and promptly on a 10-day, C.O.D., trade acceptance, or draft-attached-to-bill-of-lading basis, he said, adding that K&L never had a balance due of $100,000 during that period.

The spokesman said that K & L has an open line of credit with the brewery at the present time and all payments are being met promptly. Anheuser-Busch has more than 900 distributors in the United States and none has a franchise agreement. All transactions are on an order-to-order basis, he said.

Paid Off $160,000.

Levine told the Post-Dispatch that in 1954-55, when he was purchasing young Beck's K & L stock, the brewery here froze his account and gave him time to pay off $160,000 K & L owed the brewery. This gave Levine additional funds to buy Beck Jr. out. He said: "I paid that bill in installments, promptly."

Levine said that in 1949 and 1950, the elder Beck was acting

Continued on Page 8, Column 5.

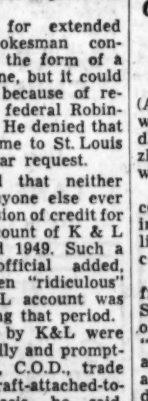
Frost Tonight

Official forecast for St. Louis and vicinity: Generally fair and rather cool tonight and tomorrow; low temperature tomorrow morning in middle 30s with frost; high in afternoon near 60.

TEMPERATURES

1 a.m.	44
2 a.m.	42
3 a.m.	41
4 a.m.	40
5 a.m.	38
6 a.m.	37
7 a.m.	37
8 a.m.	39
9 a.m.	42
10 a.m.	42
11 a.m.	49
12 noon	50
1 p.m.	*50
2 p.m.	50

*Airport reading.



Normal maximum this date 71; normal minimum 53.

Yesterday's high 63 at 12:01 a.m.; low 46 at 11:59 p.m. Rainfall this year, 15.48 inches; normal 12.41 inches.

(All weather data, including forecasts and temperatures, supplied by U.S. Weather Bureau.)

Pollen count, 24 hours to 10 a.m.: Oak, 230; sycamore, 10; hickory-walnut, 28; molds, 8.

Missouri-Illinois forecasts, Page 3A, Col. 1.

Weather map and weather in other cities, Page 14A.

Sunset, 7:55 p.m.; sunrise (tomorrow), 6 a.m.

Stage of the Mississippi at St. Louis, 12.9 feet, a rise of 0.2; the Missouri at St. Charles, 15.4 feet, no change.

At Democratic Gathering



—United Press Telephoto.

Speaker of the House SAM RAYBURN (left) and former President HARRY TRUMAN chatting in Washington today before start of second-day program at gathering of Democratic leaders.

SPILLED TAR POT POURS OUT CHAIN OF HOT TROUBLE

DURANGO, Colo., May 4 (UP)—V. L. Archuleta, an employe of the Reliable Roofers, fell while working on the roof of the Gulf Oil Co.'s downtown office building yesterday, setting off this chain reaction:

The 10-gallon bucket of tar he was carrying spilled its boiling contents onto the roof and a brand new Jeep below, setting them aflame.

Moses Gonzales, Archuleta's assistant, quickly sized up the situation and raced to report the fire. He fell from the roof and injured a leg.

Someone got to a telephone, but the operator passed the alarm to the LaPlata fire volunteers, who answer only calls outside the city.

The volunteers, however, misunderstood the directions and raced off to a Gulf service station north of Durango.

En route they were flagged down by an excited person who pointed out the real fire.

Chief F. E. Violett did not stand by and watch a building burn even though it was outside his territory. It was put out quickly.

Gulf officials estimated damages at $3400.

Archuleta, incidentally, was not hurt.

COMET LOSES ONE TAIL, LEAVES EXPERTS PUZZLED

PASADENA, Calif., May 4 (AP)—Arend-Roland sped on its way out of the solar system today, leaving astronomers a puzzle: the mystery of the comet with two tails.

At its brightest last week, the comet boasted a headlight shining into outer space—a jet of light piercing the sky from the comet's head.

"A comet's tail points away from the sun," explains Dr. Seth Nicholson of Mt. Wilson observatory, near Pasadena. "This comet had a tail pointing away from the sun, but it had another tail, too—a long, slender jet of light pointing toward the sun."

The comet still is visible to the naked eye. It can be seen throughout the northern hemisphere at dusk in the notrhwest sky. But the headlight-like spike of light has vanished.

Dr. Jesse Greenstein of the California Institute of Technology, Pasadena, theorizes that the material comprising the jet was used up when the comet passed close to the sun.

FINNISH CARGO SHIP SINKS IN ATLANTIC; 28 RESCUED

Coast Guard Cutter Picks Up All of Crew Half Hour Before Sinking.

NEW YORK, May 4 (UP)—A small Finnish cargo ship sank today in the Atlantic between the Azores and Bermuda, the Coast Guard reported. It said a cutter had rescued all 28 in the crew.

The ship, identified as the Bornholf, 3461 gross tons, was en route from Spain to Wilmington, Del. The Coast Guard said the cutter Duane picked up the entire crew about half an hour before the Bornholm sank at 10:15 a.m.

The Duane, on weather pascene after picking up an SOS scene after picking up anSOS from the 342-foot freighter yesterday, saying it was leaking badly.

DULLES ALMOST DISCHARGED HIM, M'LEOD REVEALS

But Later Cleared Him of 'Leak' to Newspaper, Ambassador-Designate Says.

WASHINGTON, May 4 (AP)—Scott McLeod says Secretary of State John Foster Dulles almost fired him as State Department security officer four years ago because Dulles thought he had "leaked" information to a newspaper.

He said Dulles told him he had authority to fire the security chief as a "security risk because of this leak" to the old Washington Times-Herald. The newspaper had reported McLeod had reservations about the then-pending nomination of Charles E. Bohlen to be Ambassador to Russia.

Under the Administration's security program, a Government employe deemed to have talked too much is subject to dismissal as unreliable.

McLeod told the Senate Foreign Relations Committee he had nothing to do with any leak and that Dulles changed his mind about firing him after the Secretary had "satisfied himself . . . that I had nothing to do with this leak."

McLeod's testimony was given to the committee in secret this week while the group was considering his nomination to be Ambassador to Ireland. The transcript was made public yesterday.

Floor Fight Planned.

The committee approved the nomination Thursday, 9 to 6. A group of Democrats who question McLeod's qualifications for the Dublin post say they will carry their fight against his nomination to the Senate floor next week.

The Foreign Relations group also has approved unanimously the transfer of Bohlen from Moscow to be Ambassador to the Philippines. Four years ago, the Senate confirmed his nomination to be Ambassador to Russia, but only after a bitter fight.

In telling the committee about the leak incident, McLeon said Dulles summoned him after the newspaper story had appeared.

McLeod related that Dulles "said he had been authorized to discharge me as a security risk because of this leak that appeared, obviously from me, in the Times-Herald, but he decided not to."

Under questioning by Senator John F. Kennedy (Dem.), of Massachusetts, McLeod said he assumed Dulles got from President Eisenhower the authority to fire him.

However, McLeod said Dulles "ascertained my whereabouts during the critical time" and learned from people "I was with that I did not make any phone calls or talk to anyone or in any way contribute to the leak."

The State Department security chief said he never found the source of the leak to the Times-Herald.

McLeod said he never "rendered any judgment" on Bohlen's trustworthiness, but that

Continued on Page 2, Column 6.

Churchill Portrait Causes Stir; Artist Says He Painted a Sound

(Picture in Everyday Magazine.)

LONDON, May 4 (AP)—A portrait of Sir Winston Churchill went on display at the Royal Academy yesterday to the vast annoyance of assorted critics, newspapers and Sir Winston.

The artist, big, bearded 47-year-old Ruskin Spear called it "that great big tapioca blob of a head," but hastened to explain: "I painted a sound. I imagined a man saying 'Narzi.'"

The sound is OK, for any student of Churchillian oratory knows that when he said "Nazi" in one of those great wartime speeches it came out "Narzi."

The painting is quite recognizably Churchill at the microphone. The horn-rimmed glasses, the eyes peering over them and the nose could be the property of no one else.

But the great dome of a forehead zooms off through the top of the painting, somewhat like the distortions of one of those trick mirrors in a carnival fun house.

The right side of the face is contorted into something resembling craters or the wrinkles of a relief map.

By the United Press.

Critics also panned a grim-faced new portrait of the Duke of Edinburgh by Italian painter Pietro Annigoni. One Briton wrote he wouldn't like to meet a face like it in the dark.

Annigoni painted him in the royal tradition of three-quarter length, attired in the robes of the Order of Garter.

"It's the sort of expression that might have given Shakespeare a theme," one critic commented.

RAYBURN TELLS DEMOCRATS THAT BUDGET AND TAX CUTS ARE COMING

Speaker Predicts at Party Parley What Congress Will Do — Spending Slash Put at 3 to 5 Billion.

WASHINGTON, May 4 (AP)—Speaker of the House Sam Rayburn told a group of Democratic governors today Congress is going to cut President Eisenhower's budget and give the people a tax cut that will help everybody.

The Texan was quoted as having added that Congress hopes to cut from three to five billion dollars out of the spending budget of $71,800,000,000 "without hurting the country." He did not set a time for a tax cut.

Rayburn talked informally at a breakfast attended by eight Democratic governors, here for a party conference sponsored by the Democratic National Committee, and a few Democrats in Congress.

The breakfast was closed to reporters. Sam Brightman, Democratic National Committee publicity chief, gave them an account of what happened.

"Most Inept" Administration.

Rayburn was quoted as saying he had served in Washington under seven Presidents and conisdered the Eisenhower Administration the "most inept and most partisan" he had ever seen.

Gov. Averell Harriman of New York told a reporter he spoke of a "definite swing" toward the Democrats in recent village elections in New York. He added that the "fine leadership of Democrats in Congress who exposed the hoax of modern Republicanism was helping turn the people back to the Democratic party in New York State."

Gov. Orville L. Freeman of Minnesota reportedly brought a laugh from the breakfast gathering when he said he had heard a rumor that if Mr. Eisenhower went on television and radio to defend his budget the Republicans would ask for equal time to reply. Freeman obviously was referring to Republicans in both houses who have criticized the size of the Eisenhower budget.

Democratic National Chairman Paul Butler commented that if the Republicans did not ask for equal time the Democats would.

Other governors present were George M. Leader of Pennsylvania, Luther H. Hodges of North Carolina, Edmund S. Muskie of Maine, Ernest McFarland of Arizona, Raymond Gary of Oklahoma, and G. Mennen Williams of Michigan.

Members of Congress present beside Rayburn were Representative John W. McCormack of Massachusetts, House majority leader; Representative Cabe Albert of Oklahoma, assistant leader; Representative Hale Boggs of Louisiana, a National Committee vice chairman, and Senators George A. Smathers of Florida and Clinton Anderson of New Mexico.

Truman at Gathering.

Former President Truman attended the breakfast but did not speak.

Party bigwigs, meeting here for three days of strategy sessions and a fund-raising dinner, sought to avoid any clashes over civil rights which have strained Democratic ties in the past.

Representative Wright Patman of Texas said the Republicans had inaugurated "the greatest manipulation of interest rates and credit the world has ever seen."

Patman, chairman of the Senate-House Economic Committee, said this in remarks prepared for a round-table discussion with Democratic governors.

In another talk prepared for

Continued on Page 8, Column 6.

LATEST RUSSIAN JETS REPORTED IN EAST GERMANY

BERLIN, May 4 (AP)—Communist East Germany claimed yesterday its new air force has been outfitted by Russia with the lastest Soviet jet fighter—the MIG-19.

Western experts expressed surprise at the range of new Russian weapons displayed by the East German army during nationwide May Day parades.

Although Hungary and Poland showed how satellite armies can turn on their Soviet masters, Russia appears to have decided to turn the 100,000-man East German armed force into an effective fighting machine. The Communists describe the East German build-up as "a reply to the transformation of West Germany into a NATO atomic base."

East Berlin's Communist newspaper B. Z. am Abend published photographs of high flying sweptwing MIG jets passing over Dresden and identified them as the "latest jet type MIG-19." Westerners did not rule out the possibility that Russian pilots were at the controls.

Until recently the 10,000-man East German air force boasted nothing more than a few dozen outmoded MIG-15s.

EGYPT IS LINKED TO TERRORISTS' PLOT TO MURDER SAUD OF ARABIA

Armed Cells Reported Discovered in Capital City of Riyadh — Many Non-Arabians Being Deported.

By SAM POPE BREWER
© New York Times News Service.

BEIRUT, May 4—Egypt has been linked with a plot to assassinate King Saud of Saudi Arabia.

A reliable source with Saudi connections confirmed reports that armed terrorist cells were discovered last month in Riyadh, Saud's capital, plotting under the direction of Egyptians. The members were mostly former Palestinians, but there were Saudi Arabians involved.

Full details are not yet available, but on April 21 Saudi security police made raids, arrested an unspecified number of persons and found automatic weapons, grenades and explosives.

Prisoners confessed the existence of terrorist plots.

Broken by Lebanese Press.

The story was told in part yesterday and the day before by the Lebanese press, but King Saud was not mentioned by name. The report said simply "assassinations" were being planned.

Wholesale deportations of Egyptians and ex-Palestinians from Saudi Arabia have been going on since then. The King apparently preferred that to prosecutions that would have embittered relations among the Arab countries.

An unconfirmed report published here is that the cells were found to be under the direction of an Egyptian military attache, Col. Ali Khashaba. In any case, the Egyptian connection was proved.

One purpose of the visit to Saudi Arabia last week by President Shukri Kuwatly of Syria was reported to have been to carry assurances from Egyptian President Gamal Abdel Nasser that he had no knowledge of the plot. Kuwatly was accompanied by Col. Anwar Sadat of the Islamic congress, one of Nasser's principal anti-Western propagandists, and Sheikh Abdel Latif Baqouri, Egyptian minister of welfare.

Egyptian military attaches all through the Middle East have indulged in extracurricular activities which have seriously strained relations with all Arab countries unwilling to accept Hasser's leadership without question.

Officer in Disguise.

To cite a few outstanding cases, there was Mohammed Ali Issa, "messenger" of the Egyptian military attache's office in Baghdad. He was found to be an Egyptian officer in disguise and convicted in January of last year of a plot to assassinate Iraqi leaders.

To save finer-Arab relations, King Faisal pardoned him.

Last November there was a series of bombings of British and French establishments in Beirut in protest against the British-French invasion of Egypt.

Acting on a tip, police made an excuse to search the car of an Egyptian assistant military attache and found high explosives, fuses and detonators. Again for the sake of Arab amity, he was allowed to leave the country without fuss.

More recently as tension built up here between pro-Egyptian opposition members and the more moderate element now ruling Lebanon, Egyptian Ambassador Brigadier Abdel Hamid Ghaleb was publicly accused in the press of conspiring with the opposition and of trying to persuade some government supporters in Parliament to vote against co-operation with the United States.

Egyptian Killed.

Last summer the Egyptian military attache in Amman, Jordan, died of wounds received when he opened a bomb sent to him by parcel post. That incident never was cleared up though the official hypothesis was that the bomb—sent from the Arab of Jerusalem—had been mailed by an Israeli agent.

The military attache was generally believed to be directing "fedayeen" raiders (Arab guerrillas) working from Jordan into Israel. He, like his colleagues in other countries, was believed to be working for Egyptian interests as against those of Jordan.

The cells raided in Saudi Arabia were formed originally

Continued on Page 2, Column 3.

TANGLE TOWNS

Official Tie-Breaking Entries are now being checked. The Post-Dispatch will publish names of winners as soon as they are determined.

NORSTAD CONSIDERING CUT IN NATO TROOP STRENGTH AS A-WEAPONS INCREASE

San Francisco Into Slow Motion When Bomber Cuts Power Lines



—United Press Telephoto.

Navy LT. HARRY NYBERG points to spot on propeller of his plane which cut two high tension power lines, damaging cowling on plane's right landing gear and causing power failure in San Francisco area yesterday.

GENERAL POSTAL RATE INCREASE TO BE REQUESTED

LOUISVILLE, Ky., May 4 (AP)—Postmaster General Arthur Summerfield said yesterday he would ask Congress for a general postal rate hike in the next week or two and predicted quick approval.

The Postmaster General, who arrived here for the Kentucky Derby accompanied by his wife and Senator Homer Capehart (Rep.), Indiana, said the "next few weeks will see a rate increase."

He said that he would ask for a one-cent boost in both first class and air mail rates. Summerfield said a two-cent increase in first class rates would go further in wiping out the Post Office Department's operating deficit but no such request was planned at this time.

He said boosts also would be asked in second and third class mail rates without specifying what these would be. The general rate boost, Summerfield said, would bring in about $460,000,000 a year, about $200,000,000 short of putting operations in the black.

PRESIDENT PLAYS GOLF FOR FIFTH TIME IN WEEK

GETTYSBURG, Pa., May 4 (INS) — President Eisenhower, spending the weekend at his Gettysburg farm, played his fifth round of golf in a week today, on the third different course in that seven-day period.

Mr. Eisenhower started off with rounds Monday, Tuesday and Wednesday at Augusta, Ga., added nine holes Thursday at Burning Three Golf Club in Maryland, and played this morning at the Gettysburg Country Club course.

The President's foursome today included George Allen and retired Brig. Gen. Arthur Nevins, Gettysburg neighbors, and Dick Sleichter, pro at the nine-hole Gettysburg course. Gen. Alfred Gruenther, president of the American Red Cross, went along as a spectator.

Mr. Eisenhower plans to return to Washington late Sunday.

DUTCH TALK BACK TO RUSSIA

THE HAGUE, May 4 (AP)—The Netherlands told Moscow yesterday it would not be forced from the goal of European integration "through vague Soviet plans or implied threats of nuclear retaliation."

The Foreign Ministry, in a reply to a Soviet statement of March 16, denied the treaties for a European common market and an atomic community are instruments of aggression.

International C. of C. Head.

ROME, May 4 (AP)—Giscard d'Estaing of France was elected president of the International Chamber of Commerce yesterday succeeding Warren Lee Pierson of the United States.

Dimout Affects Area of 1,100,000 Persons and Burns Out Hundreds of Motors.

SAN FRANCISCO, May 4 (AP) — Hundreds of washing machine, dryer and refrigerator motors lay dead in San Francisco peninsula homes today, burned out in yesterday's freak power fade-out.

A Navy attack bomber, hedgehopping through a canyon in the East bay near Niles, cut two 220,000-volt power lines, strung 500 feet above the canyon floor. Immediately power sagged or failed in San Francisco and south 50 miles to San Jose through an area of 1,100,000 persons. The dimout lasted for 20 minutes to more than an hour.

Navy Lt. Harry M. Nyberg, of Berkeley, Calif., on a routine low-level practice mission, said there was an explosion when his plane cut the lines. It affected the trim of his plane but he flew it to nearby Alameda naval air station.

Nyberg was not injured. The collision bent the right propeller out of line and knifed a few inches into the right wing.

Across the bay the effects were confusion compounded. Motors stopped or slowed. Radio stations broadcast slow-motion gibberish as turntables slowed. TV stations went off the air after their picture transmissions faded.

Elevators stopped between floors, but enough power came through to get them to floor levels. Dentists' drills slowed, then the motors started smoking. So did motors in hundreds of home electrical appliances.

Traffic signals blinked off and police rushed to strategic intersections to handle jams. Streetcars and trolley busses were immobilized. Teletypes stopped clacking. At International Airport the radio tower was out and planes were landed by hand-operated light signals. Telephone circuits were jammed with calls.

A Pacific Gas & Electric Co. spokesman explained why so many motors burned out: "When voltage drops, amperage kicks higher than normal. This produces the heat that burns out an appliance."

U.S. SENDING 8 JET PLANES TO TRAIN SAUDI ARABIANS

First to Be Turned Over to Military Training Mission There.

WIESBADEN, Germany, May 4 (AP)—The United States Air Force said today it is transferring eight T-33 jet training planes to Saudi Arabia for training of that country's air force.

An Air Force spokesman said the planes were the first to be turned over to the United States military training mission in Saudi Arabia.

The planes left this morning from the Air Force base at Furstenfeldbruck, near Munich, for Dhahran air field in Saudi Arabia.

MAY PARE HIS DEMANDS FOR MINIMUM OF 30 DIVISIONS

Meanwhile, Alliance Warns Russia West Will Meet Aggression With Atomic Retaliation.

BONN, May 4 (UP) — The North Atlantic alliance's supreme commander, Gen. Lauris Norstad, may pare his demand for a minimum of 30 divisions ready to defend Western Europe, an authoritative source said today.

The source said Norstad's estimate that 30 divisions are an absolute necessity is not irrevocable. He may reduce it when tactical atomic weapons and guided missiles are delivered to him in substantial numbers.

Norstad now is reviewing the whole question of allied strength in the nuclear weapon and rocket era, the source said. The results of the review will be handed to the North Atlantic Treaty Organization's Council of Ministers at its next session later this year. It will form the basis of a top-level decision on the number of troops and weapons, conventional and nuclear, now needed on the European continent to back NATO's stand against Soviet aggression.

That stand was spelled out in a communique issued last night at the end of the council's two-day meeting here.

Atomic Retaliation.

The foreign ministers of the 15 NATO nations declared they were unified in their determination to answer any Soviet aggression with atomic as well as conventional retaliation.

Britain's decision to cut its own NATO forces by 13,000 was examined during the council session. An authoritative source said no attempt was made to get Britain to change this decision. The source said the results of Norstad's review would decide whether Britain's NATO allies will accept its decision or exert pressure on it to make no further cuts.

Secretary of State John Foster Dulles, before leaving for Paris, met with Chancellor Adenauer for a discussion of West Germany's position in the East-West cold war of atomic threats and warnings.

While they were in conference a Soviet Embassy courier arrived at the chancellery and delivered a note from Ambassador Andrei Smirnov.

It was Moscow's reply to a sharp note last week from Adenauer, who told Russia West Germany does not possess atomic weapons and has not asked for any.

Decision Postponed.

The NATO foreign ministers postponed until their next meeting a final decision on supplying West Germany and other continental NATO members with tactical atomic weapons.

Dulles, it was learned, argued in the council session that the decisive factor in European defense was not the number of troops maintained by the West in Europe but the weapons in their possession and their ability to use those weapons.

Dulles was said to have told the council that relatively small numbers of highly trained troops equipped with the most modern weapons would be able to counter an attack on the West.

In its communique the council said the West was ready to carry out a disarmament program any time Russia will accept adequate disarmament controls.

The communique warned that the West would respond to any Soviet attack "with all available means." The warning served as a joint reply to Soviet atomic threats against a number of the NATO members.

Cold War Policy.

Without reaching any startling new decisions, the council made it plain that its cold war policy remains to:

Maintain a powerful deterrent in the form of both conventional and nuclear weapons which it would use unhesitatingly to halt a Communist attack.

Reject flatly all Soviet attempts to intimidate NATO members into refraining from equipping themselves with tactical A-weapons.

Negotiate a general disarmament agreement with Moscow provided the Soviets accept the controls the West regards as indispensable.

"Pending an acceptable agreement on disarmament, no power can claim the right to deny to the alliance the possession of the modern arms needed for its defense," the communique said.

The communique made these other main points:

The Soviet attack on Hungar

Continued on Page 8, Column 4

Kansas City Zoo Has Animal Act Operating on Slot Machine Basis

KANSAS CITY, Mo., May 4 (AP)—A duck, a rabbit and two hens will put on a show for you at Kansas City's Swope Park Zoo—if you put a dime in a slot. They have learned that a dime makes a signal that means they will get food if they do their little acts.

Desmon, the duck, will beat a bass drum with its beak.

Romeo, the rabbit, will smooch a plastic model of a little girl rabbit until an electric light turns on and makes it blush.

Isabel, a white hen, will play a game that looks like baseball.

Penelope, another hen, will hand you a postcard.

While the team is on duty there are five other hens, three other ducks and three other rabbits awaiting turns on stage. Each team is relieved after an hour or two of work.

The educated poultry and animal act was developed by a Hot Springs (Ark.) firm which also has a concession at the Fort Worth (Tex.) zoo.

Out of 10 dimes dropped in the slots, the firm gets six and the city four.

SYMINGTON SEES DANGER IN RED DRIVE TO SPLIT U.S. AND ALLIES

He Warns Again of 'Perilous Waste' by Failure to Achieve True Unification of Military Services.

By BRIG. GEN. THOMAS R. PHILLIPS, U.S.A. (Ret.)
Military Analyst of the Post-Dispatch.

NEW YORK, May 4—"The people of the United States today may well be in mortal danger," Senator Stuart Symington (Dem.), Missouri said in New York last night at the annual Brand Names Foundation dinner, in an unusually forthright address.

"That danger" he continued, "is less one of imminent enemy attack on our continental homeland, or even our foreign bases, than it is a persistent, merciless campaign to break us away from our friends and allies, to polarize Africa, the Middle East and Asia against us; and to take advantage of the known weaknesses in the United Nations Charter in order to isolate our position in the world of nations."

Reports on European Trip.

Symington's address embodied what he had discovered in a recent trip to Europe about our standing with our allies on East-West trade and our actions in the Middle East, together with his ideas of the final effect on the solvency of the United States if it continues to allow service rivalries to dictate the "waste of billions of dollars in the building and maintenance of weapons we do not need."

"I shall address myself," he declared, "specifically to three areas of national policy which appear of overriding importance to the safety, sovereignty and supremacy of this nation.

"If we realized the benefits which could be gained through true unification of the services," he said, "our federal budget could be balanced and our taxes heavily cut.

"For some reason, however," he said, "we cannot force ourselves to face and overcome the haunting unpleasantness, and heavy cost, of interservice rivalries.

Where Savings Lie.

"The greatest savings would not be in manpower," he continued. "They would result from a thorough weapons system evaluation. Such an evaluation . . . would enable us to stop the business of piling unnecessary cost upon unnecessary cost . . . We are reducing the production of vitally needed defense items at the same time we waste billions of dollars in the building and maintenance of weapons we do not need.

"Unless we do break it (service bureaucracy) down," Symington declared, "we will continue to pay billions more in tribute to doctrinal quackery—and as technology steadily increases the cost of defense, this refusal to face up to the modern military facts of life may end in taxing ourselves out of the free enterprise system."

Symington closed this subject by quoting Representative George Mahon (Dem.), Texas, to the effect that "service rivalry has now gotten out of hand. It is very unwholesome and very wasteful and I think something should be done about it."

Mahon, Symington said, added that legislation probably would be required and that President Eisenhower could provide the impetus, if he could find time to take a personal interest in the problem.

Self-Delusion.

With reference to East-West trade, Symington said that we are deluding ourselves if we think that "this country is subjecting our possible enemies to effective discipline."

"One leaves Europe," he declared, "with the conviction that our friends and allies are going to concentrate on East-West trade as never before."

His conclusion was: "Whether or not we intend to sell to these countries, our friends and allies are selling to them in heavy quantity; and intend to expand that trade."

Symington cast doubt on the validity of our theory in trying to prevent such trade. "Is there not credibility in the assumption," he asked, "that Red China may be no more inextricably tied to Soviet domination and control than were Hungary and Poland; and that, at least to some extent, this might be proved, relieving the Red Chinese of their dependence upon Russia for vitrually all their needs?"

In Our Own Self-Interest.

He declared "that this is said out of no love or respect for the ruthless men running the Asiatic dictatorship, but rather in recognition of what may indeed be in our own self-interest."

"There was a time," he continued, "when to attempt public discussion of this subject was to invite the charge of sympathy toward Communism. It is truly astonishing how, by inexplicable resignation and a sort of sodden consent, such great questions as East-West trade have become one of the facts of life discussed only out behind the barn in the United States."

Symington found a bitter reaction in Europe to our stand on the Middle East. "Why," one Briton asked him, "was your pressure against Israel, France and ourselves so much greater than your pressure against the Soviet at the time they crushed Hungary?"

If he answered that we felt they should have gone to the United Nations, his friend replied: "Then how do you justify moving your Sixth Fleet without even submitting that action to the U.N.; a fleet which you have advertised has on board hundreds of ground soldiers—and which presumably also carries aboard atomic weapons?"

Germans Worried.

He had no satisfactory answer, Symington admitted. Symington found the Germans worried about the strength of the NATO shield and apprehensive about reductions of the forces in Europe. "The German people and their responsible leaders believe implicitly that the future of Germany is embodied in the future of NATO," he discovered.

"Is it not paradoxical," he asked, "that, as today Congress is faced with an unprecedented hue and cry to cut the budget, it is clear the NATO shield may turn into a paper shield, unless the United States contributes even more of its wealth to the protection of those nations who were so severely damaged by the position this Government took in the Middle East?"

"I say again," Symington proclaimed, as he completed his address, "this Administration must start establishing policies which create events, instead of continuing to let events create our policies."

"Some day, somewhere, we must take a stand — because there is one thing more important than peace—and that is liberty."

Critical of Dulles.

By the Associated Press.

Symington said of Secretary of State John Foster Dulles:

"It is ironical that the man speaking for the United States tonight in Bonn, Germany—the frontier of NATO—is that American in whom these nations, our Allies, have the least confidence.

"Perhaps when Mr. Dulles emphasizes the importance of first taking things up with the United Nations, he will also explain a statement this week by one of our highest officials that our troops were all ready to enter Jordan, 'completely ready,' and that our airlift was ready, 'waiting for that purpose.'"

Symington did not identify the official.

Police Official Sentenced



—Associated Press Wirephoto.

JAY L. JONES, Tulsa (Okla.) Police Commissioner, is flanked by his wife and his attorney, FRANK HICKMAN, on leaving court after being sentenced yesterday to a year in prison and fined $1000. Jones was one of 16 persons, including seven police officers, convicted of conspiracy to violate a law barring importation of whisky to Oklahoma, a legally dry state.

TASS DENOUNCES M'CARTHY, SAYS HE 'SOWED FEAR'

The New York Herald Tribune-Post-Dispatch Special Radio.

MOSCOW, May 4—The death of Senator Joseph R. McCarthy, (Rep.), Wisconsin, was reported here yesterday together with a bitter attack on his career.

In a dispatch datelined Washington, the official Tass news agency furnished one of the most violent obituaries seen here in recent years. It said:

"With the name of this arrant reactionary is connected such phenomena in American life as McCarthyism—a brutal offensive against progressive forces and labor organizations in the United States.

"By baiting, terrorizing and persecuting all who oppose the rule of a handful of multi-millionaires, McCarthyism sows throughout the land an atmosphere of fear and anti-Communist hysteria. It facilitates the execution of the most reactionary anti-peoples' policies domestically and the preparation of new military adventures."

The Tass bureau in Washington, which purportedly wrote the obituary, employs both Soviet and American citizens. Several Americans in its employ were investigated by a congressional committee last year and took refuge behind the Fifth Amendment.

AUSTRIANS WILL ELECT NEW PRESIDENT TOMORROW

VIENNA, May 4 (AP)—Austrians vote tomorrow for a new president. They will choose between Adolf Schaerf, Socialist vice chancellor in Austria's coalition government, and Dr. Wolfgang Denk, a retired university professor and well-known surgeon.

For weeks the two men have been touring the country to seek votes for the six-year office left vacant by the death of Theodor Koerner last January.

The presidency has powers under the constitution but actually the No. 1 man in the country is the Chancellor, as head of the federal government. The President does little but conduct ceremonies and receptions and hand out medals and awards.

SURPLUS FOOD SALE EXPANSION GAINS

House Committee Votes to Make an Extra $1,300,000,000 Worth Available.

WASHINGTON, May 4 (AP)—Authority for the United States to make an additional $1,300,000,000 of surplus food stocks available to friendly nations was voted yesterday by the House Agriculture Committee.

But the committee again refused to approve Administration requests to lift the bar against bartering food with Red satellite countries.

By its action yesterday, the committee:

1. Added a billion dollars to existing authority for the sale of farm surpluses for foreign curencies, and extended the program another year to June 30, 1958.

2. Added $300,000,000 to present authority for emergency relief gifts of surplus food to friendly nations, extending this program another year also.

The committee's action moved nearer to consummation a tentative agreement with Poland for a $95,000,000 United States aid program, of which about $65,000,000 would be surplus farm commodities, mostly cotton and wheat.

The Polish aid would come under the law providing for disposal of surplus commodities for foreign currencies.

There remains a question of what use will be made of the Polish currency. Proceeds of such sales may be used only for payment of United States obligations in the recipient nation, to promote "collective" military strength and economic development, or otherwise foster United States foreign policy. There is no normal United States trade with Poland nor much other financial contact.

The additional billion dollars of authority to sell surpluses for foreign currencies increases the total authorization to four billion. Total relief gift authority would be increased to $800,000,000.

The committee inferentially left the door open for action later on a restricted program of surplus food barter with some Reds.

Chairman Harold D. Cooley (Dem.), North Carolina, said it "might be possible" if limitations are included to spell out those satellite Communist nations with which barter would be barred under any circumstances. He named Red China, North Korea and North Viet Nam in particular.

Plot on Saud

Continued From Page One.

with the idea of carrying on subversive work under Saudi-Egyptian auspices in Bahrein, Kuwait and other Arab areas dominated by the British.

After King Saud became wary of Nasser's close association with the Communist bloc and especially after the King's visit to the United States, they were supposed to have been disbanded.

King Saud has decided on a middle-of-the-road policy rather than Nasser's pro-Soviet "neutralist" policy. According to Arab sources, Nasser assured Saud the cells had been broken up but, in fact, continued to supply them with equipment and plot with them to support Egypt's interests.

Experience for 3 Kings.

All three Arab Kings, Hussein of Jordan, Faisal of Iraq and Saud, now have had experience of the disruptive influence of the Egyptians in their countries and of the consequent threat to their thrones.

In a recent crisis in Jordan, Nasser did not succeed in getting serious reaction from the mob when Hussein acted against the pro-Egyptian and pro-Soviet elements. But the Egyptian radio has continued to incite them and that crisis may recur.

By overreaching himself, Nasser appears to have weakened his neutralist bloc.

King Saud has moved away from him and pledged support to King Hussein. Hussein has taken great risks but apparently won out in efforts to subdue pro-Nasser forces in Jordan.

King Faisal, who always was opposed to the Nasser bloc, seems to have strengthened his position with Jordan and Saudi Arabia.

The Lebanese are increasingly annoyed by Egyptian activities and less inclined than ever to co-operate with Nasser.

SENATORS LOOK INTO STEEL UNION HEAD'S ELECTION

Mundt Says Issue Is Whether McDonald Used Group's Funds in Campaign.

WASHINGTON, May 4 (AP)—Senator Karl E. Mundt (Rep.), South Dakota, says the Senate rackets committee is looking into circumstances surrounding David J. McDonald's re-election as president of the United Steelworkers.

Mundt, a member of the committee, said yesterday the investigation by committee staff members is designed to determine whether union funds were used to finance McDonald's recent campaign for another term in the union office.

Meanwhile, the committee prepared for another session next Wednesday with Dave Beck, Teamsters union president. In his last appearance before the investigators, Beck declined to answer questions about his handling of union funds. He repeatedly invoked his Fifth Amendment protection against self-incrimination.

Beck Indictment.

Beck was indicted Thursday by a federal grand jury at Tacoma, Wash., on two counts of income tax evasion. Attorney General Herbert Brownell said last night the Justice Department is ready to prosecute Beck as soon as a trial date is set.

Brownell added the Government's investigation of Beck's affairs would continue. The Teamsters chief posted $5000 bond here yesterday pending an arraignment May 13.

A Teamster spokesman said that Attorney Edward Bennett Williams has been retained to appear with Beck next Wednesday. Williams is also the attorney for James R. Hoffa of Detroit, Teamster vice president under indictment on charges of conspiracy to bribe a Senate committee investigator. Former Senator James H. Duff (Rep.), has dropped Beck as a client.

After Mundt reported the committee was checking into the Steelworkers election, another source said complaints about McDonald's election had been received from Berwick, Pa.

Re-elected 2 to 1.

The union chief defeated Donald C. Rarick, a union member who was not nationally known before he tried for the top Steelworkers post. McDonald defeated him by about two to one.

McDonald has written the committee there is "no corruption in our union" and that the organization will co-operate in any investigation.

There were reports, also, that the committee might look into two other matters, the recent strike against the Ohio Consolidated Telephone Co. and the conduct of some union leaders and mine operators in Luzerne county, Pennsylvania.

Indictments Mount to 69 in Portland Vice Inquiry.

PORTLAND, Ore., May 4 (AP)—A grand jury investigating vice ran its score to 69 indictments today and told Portland if still has a long way to go before corruption can be wpied out here.

The busiest of four grand juries to investigate vice in the last year, the jury submitted two final indictments and a long report critical of District Attorney William Langley, Mayor Terry Schrunk and local police.

Langely has been convicted of failing to prosecute gamblers. He faces six other indictments. Schrunk face five.

In a surprise move the grand jury also recommended that Attorney General Robert Y. Thornton of Oregon, named last year to conduct the vice investigations, be replaced in the inquiry.

"The appalling inability of our Attorney General to perceive the emergent public need for forceful action . . . has been increasingly evident to us," the report said.

The report wound up nine weeks of work. It was delivered to the presiding state circuit court judge in Portland, Charles W. Redding. The jury presented a list of steps it said Thornton had failed to take.

The jury recommended that the Oregon State Bar draw up a list of attorneys competent to take over, and that the Governor appoint one to head the vice investigation.

Ironically, while the grand jury was preparing this report, Thornton was in Salem at a legislative hearing, testifying against proposals to do away with grand juries or restrict their freedom.

"I am a believer in the grand jury system," Thornton said.

There have been more than 100 indictments against more than 40 persons in the year-long investigation, but the grand jury said, "there is considerable evidence of wrongdoing yet to be uncovered."

Narcotics and prostitution should be high on the list of the next grand jury, the report said, adding, "the interrelation of underworld characters and the overlap of criminal activity indicate to us the existence of a substantial traffic in narcotics and its coexistent evil, commercialized prostition."

The report spoke of "gross misuses" of law enforcement machinery "by the misalliance of District Attorney Langley and Mayor (and former sheriff) Schrunk."

Langley still is in office, despite his conviction, while his attorneys argue for an appeal.

Schrunk, who has not come to trial, and Langley assert they are being framed by Gambler James B. (Big Jim) Elkins because they would not protect his activities.

It was Elkins's story a year ago, accusing Langley, Schrunk and others of having a hand in Portland vice, that started the investigation. Elkins repeated his story before the Senate rackets committee earlier this year.

ENTITLED TO DAY IN COURT, BECK TELLS UNION AIDS

'If You Can Find Anyone Who Can Do Better Job, Elect Him,' Says Teamster Boss.

ATLANTIC CITY, N.J., May 4 (AP)—Teamsters chief Dave Beck was quoted as telling a regional meeting of his union yesterday that "if you find anyone who can do a better job than I have done, go ahead and elect him."

A Teamsters spokesman said Beck made the statement at a closed meeting of about 50 leaders of the Teamsters Eastern Conference. The conference covers 15 Eastern states from South Carolina northward, and five Canadian provinces.

The head of the powerful Teamsters union arrived at Philadelphia's International Airport after posting $5000 bond in Washington, D.C., on two charges of income tax evasion. He was driven from the airport to the Traymore hotel here.

Asked if he had any comment on his indictment, Beck replied: "Not a thing."

Later a Teamsters spokesman said Beck mentioned nothing specific about the charges leveled against him or about his invoking the Fifth Amendment before the Senate investigating committee.

Two-Count Indictment.

A grand jury at Tacoma, Wash., returned a two-count indictment against Beck Thursday. One count charges him with failure to report $88,828 of 1950 income on which additional taxes of $55,420 should have been paid.

The second count charges Beck with assisting in preparation of a false tax return for the Teamsters' Joint Council No. 28 Building Association in Seattle, also in 1950.

Each of the counts carries a maximum sentence of five years in prison and a $10,000 fine.

(The Seattle Times reported it has learned that Beck's trial will not be held until late fall or early 1958, and that investigation of Beck's income for years since 1950 is continuing.)

The spokesman quoted Beck as telling the meeting: "Every man is entitled to his day in court. Many men before have been charged to the point where everyone wanted to dump them, and later these same men were acquitted . . . I merely want to be judged on what's been done for the international during my administration."

Reference to Suspension.

In an apparent reference to his suspension by the AFL-CIO, Beck was quoted as saying:

"Never before in history have we seen labor cloak itself in constitutional authority to take over the international.

"The President of the United States, no matter how much he dislikes a governor, couldn't kick him out.

"I as general president of the union can't boot out a vice president. Democratic processes call for filing of charges in the executive board. You have to give the vice president a chance to be heard and go through the whole process of a trial."

Beck will be given a hearing May 20 on his suspension as one of the AFL-CIO's vice presidents.

BORDER DISPUTE MISSION DUE IN HONDURAS TODAY

TEGUCIGALPA, May 4 (UP) — A five-nation fact-finding team arrives here today to try to solve a border dispute between Honduras and Nicaragua before it blows up into an all-out Centraal American war.

The committee, sent by the Organization of American States in Washington, stopped over in Panama last night and was due to arrive in Honduras today.

There were no new reports of border clashes and the two nations appeared to be holding their fire at least until the committee completes its inquiry.

It will spend three days here and then go to Managua, capital of Nicaragua, for another three days before reporting to the OAS council in Washington.

The mission is headed by Panama Ambassador Ricardo M. Arias and includes United States Ambassador John C. Drier, Mexican Ambassador Luis Quintanilla, Argentine Ambassador Eduardo Augusto Garcia and Bolivian Ambassador Victor Andrade.

Official sources denied a claim by Nicaragua that Nicaraguan troops had recaptured Mocoron, a settlement in the disputed territory along the Caribbean sea.

Anti-Dictator Disorders Erupt In Colombia as Crisis Deepens

Big-Scale Demonstrations Put On by Students—Generals Said to Consider Forming Junta.

By TAD SZULC
© New York Times News Service.

BOGOTA, May 4 — Large-scale student demonstrations against the government broke out in Bogota and several other Colombian cities yesterday.

They came as the political crisis in the country deepened, and the ouster of Lt. Gen. Rojas Pinilla, Colombia's dictator, in a day or two became a distinct possibility.

Indications were that army generals were considering the establishment of a military junta to replace President Rojas.

Informed speculation pointed to Gen. Rafael Navas Pardo, the commander of the army, and Gen. Luis Ordonez, the chief of the secret police, as as potential leaders of a junta movement.

Gen. Rojas announced the appointment of six new generals, apparently in a move to assure himself of military loyalties, but it was felt in many quarters that even this was too late.

No Police or Army Action.

It was significant that neither the police nor the army intervened in Bogota when thousands of students at the government's National University demonstrated against Gen. Rojas. They demanded his ouster and smashed his portraits in campus buildings.

Lucio Pabon Nunez, chief political adviser and ally of Rojas, was reported to have resigned from the chairmanship of the National Constituent and Legislative Assembly. He also was reported to have resigned from the assembly itself. He was expected to fly to New York on Monday.

Pabon, probably the most powerful politician in Colombia and minister of government until last fall, is the architect of a plan for Gen. Rojas's re-election for another presidential term beginning in 1958.

The assembly was to have voted for the president's re-election two days ago, but the developing crisis forestalled it.

It was this re-election maneuver that was at the root of the crisis. The Roman Catholic Church opposes it and so do important segments of the nation, such as the banks and industries. Colombia's deteriorating economic situation and the fast-rising cost of living were among the reasons for opposition to a new term for President Rojas.

Actually, his term does not expire until August of next year, but the president was eager to assure himself of a new term before matters got completely out of hand.

Reason for Break.

According to reliable reports, Pabon broke with the president because Gen. Rojas had asked him to use his influence with the church to win its assent to the re-election plan, and had threatened reprisals if the church refused to agree.

Another reason was said to be Gen. Rojas's insistence that a general be named the "designado" or vice president, for the next term. Pabon and his civilian friends wanted a civilian in that position.

Pabon has pleaded the need for a medical check-up as the reason for his sudden decision to leave the country at this critical time.

The weakness of the Rojas regime also was seen in the fact that it had canceled plans for a mass rally here next Saturday in support of the president.

The student demonstrations grew out of a strike called Thursday in universities and high schools throughout the country in protest against the detention by the army in Cali, in southwestern Colombia, of Dr. Guillermo Leon Valencia, the opposition candidate for president.

He was nominated last month by the Liberal and Conservative parties, but the government did not allow him any form of campaigning.

Twenty-eight professors at the National University signed a declaration that they would abstain from teaching in protest against the detention of Dr. Valencia.

(The Associated Press said Valencia was reported to have been released last night.)

Scott McLeod

Continued From Page One.

he accepted "without any equivocation" a ruling by Dulles that Bohlen was completely loyal.

An avowed anti-Communist, McLeod has been charged by his critics with hurting State Department morale in his efforts to ferret out security risks.

He told the committee that during the four years he has been in charge of department security, only three employes had been fired on ground that they had "participated in the affairs of Communist organizations to a degree warranting their forced separation." He did not name the employes.

He mentioned diplomat John Paton Davies, who was discharged after a negative ruling on Davies's judgment and reliability. Davies was found not to be disloyal.

McLeod added that five other workers were fired because of reasons "affecting the national security," but not because of subversion.

McLeod restated that, as far as he knows, there are no Communists now in the department.

Norman Case.

By the United Press.

McLeod told the Senators he took "full responsibility" for the action of an aid in approving publication by Senate investigators of certain testimony about Canadian diplomat Herbert E. Norman. Norman later committed suicide.

McLeod said his deputy, Robert F. Cartwright, cleared the testimony while he was out of the country. But he said, "I assume full responsibility for anything he did."

As for charges that he fed derogatory information about Bohlen to Senators opposing the Bohlen nomination in 1953, McLeod said, "The Secretary satisfied himself . . . that I had nothing to do with supplying any information about Mr. Bohlen to any member of the Senate."

McLeod conceded, however, that he had not "cleared" Bohlen. "The Secretary did that," he said.

CZECH-SYRIA TRADE PACT

VIENNA, May 4 (AP) — Czechoslovakia and Syria yesterday signed a trade agreement, the Prague radio reported.

The agreement, for three years, provides for the export of Czech industrial products, including cars, tractors and consumer goods in exchange for Syrian grain, cotton and other agricultural products.

500 MOURNERS PASS M'CARTHY'S CASKET

It Is Flanked by Two Marines — Funeral to Be Held Monday.

WASHINGTON, May 4 (AP) —About 500 persons filed through a funeral home last night to view the body of Senator Joseph R. McCarthy.

The caket was flanked by two Marines, and a folded American flag lay on a pew at the foot of the casket.

Some wept as they viewed the body of the controversial Wisconsin Republican who died Thursday of a liver ailment.

Senator McCarthy's body will lie in state at the funeral home through Sunday. After a service in the Senate chamber Monday morning the body will be flown to Appleton, Wis., for services and burial Tuesday.

Preceding the Senate service, a high mass will be celebrated at St. Matthew's Cathedral Monday morning by the most Rev. Patrick O'Boyle, Catholic archbishop of Washington.

Mrs. McCarthy has asked that, in lieu of flowers, contributions be sent to the New York Foundling Home. It was from this home that the McCarthys adopted a little girl in January.

Most of those who visited the funeral home last night were elderly. The group included two Senators, Edward Thye (Rep.), Minnesota, and J. Allen Frear Jr. (Dem.), Delaware.

One woman repeatedly told those approaching the casket: "People were a little bit too late showing how they felt. Here we are—flags at half mast, even at the White House."

White House Press Secretary James C. Hagerty said yesterday flying the flag at half staff was "automatic" when a member of Congress died. Flags were displayed in that fashion at the White House as well as at President Eisenhower's farm home at Gettysburg, Pa.

Relations between Mr. Eisenhower and Senator McCarthy had been cool for some time, and of late the Senator had not been invited to White House functions.

Mr. Eisenhower designated an assistant, I. Jack Martin, as his representative at the Senate services Monday.

Meantime, former Senator Herman Welker, an Idaho Republican, said yesterday in Boise he thinks the 1954 Senate censure of Senator McCarthy's conduct contributed to his death. Welker said "Joe was never physically the same" after the censure.

NORWEGIAN DEFENSE BUDGET

OSLO, May 4 (AP)—Parliament approved yesterday the new defense budget of 784,000,000 kroner ($112,000,000).

The new budget, for the fiscal year beginning July 1, gives the army 273,000,000 kroner, the navy 128,000,000 and the air force 205,000,000.

CHUBBY SHOP
Sizes 8½ to 16½
Ours exclusively
LANE BRYANT
SEVENTH & WASHINGTON

GAS
CONVERSION BURNERS
FREE SURVEY—INSPECTION
BIG SAVINGS
Gross-Fire MFG. CO.
9416 W. MILTON NA. 7-2442

A 78-Year Reputation for Integrity
Erker's
908 OLIVE—118 N. GRAND
33 N. CENTRAL, CLAYTON

Always Beautiful... Cook's Paints

CAMDEN LONG PLAYING RECORDS $1.98
Newberry RADIO COMPANY
3401 S. Kingshighway VE. 2-2050

SPECTACULAR SALE!
BARGAINS GALORE!
SMITH'S
Empire Furniture Co.
5960 EASTON AVE

Another Hampton Extra — Garments
Moth & Mildew Proofed
At No Extra Cost
Call PL. 2-5500 for store near you
hampton CLEANERS LAUNDERERS

ENGLANDER HOLLYWOOD BED
Includes: Complete plastic covered heavy headboard in any color, separate box springs and innerspring mattress and 4 legs. COMES 3 3 WIDE IMMEDIATE DELIVERY
Reg. 59.95 val.
$39.50
NO MONEY DOWN
32 Years of Honest Dealing
OPEN EVERY NIGHT TILL 9 P.M.
STEIN FURNITURE COMPANY
HIS A FRANKLIN — Park FREE — Ken

WATCH REPAIR
GUARANTEED WORKMANSHIP
Freund's
ON SIXTH STREET
Between Locust and St. Charles

Kiefer's Optical Center
Correct Sun Glasses
"2 fine Stores" 5204 Gravois Ave. HU. 1-3240 38 Hampton Village PL. 2-1414

TO EVERYTHING FROM... WHAT DO YOU NEED FROM CENTRAL HARDWARE

Religious Programs on KSD on Sunday, May 5
Sacred Heart Program 7:00 to 7:15 a.m.
Faith in Action 7:15 to 7:30 a.m.
Presbyterian Hour 7:30 to 8:00 a.m.
Rabbi F. M. Isserman 8:15 to 8:30 a.m.
Christian Science Program 8:30 to 8:45 a.m.
The Art of Living 8:45 to 9:00 a.m.
Dr. W. Sherman Skinner 9:00 to 9:30 a.m. (Also on KSD-TV)
National Radio Pulpit 9:35 to 10:00 a.m.
The Eternal Light 11:30 to 12:00 Noon
Catholic Hour 9:30 to 10:00 p.m.
Billy Graham 10:30 to 11:00 p.m.
KSD
550 on your Radio Dial

• See us about your estate's Financial Problems. Have your lawyer draw your will.
ST. LOUIS UNION TRUST CO.

WEIL NORTHLAND OPEN DAILY 9:30 A.M. TO 9:30 P.M. WEIL

ROTO-HOE brings you Power Gardening
AT BIG SAVINGS $129.50
FARM and HOME EQUIPMENT CO.
6420 Olive St. Rd. PA. 7-6510

Kline's
... where the smartest furs go for storage!

Save 25% to 50% at Nettie's
FUNERAL FLOWER ARRANGEMENTS $3.50 UP
Baskets, $5.00 Up. Phone PR. 1-9600
NETTIE'S Flower Garden 3901 S. Grand at Chippewa
Open Weekdays 8 A.M. 'til 8 P.M.

HAVE YOUR PRESCRIPTIONS FILLED AT Katz
DAY AND NIGHT!
• SENSIBLE PRICES!
• PRODUCTS BY LEADING PHARMACEUTICAL HOUSES
• FILLED ONLY BY STATE REGISTERED PHARMACISTS
• DEPENDABLE AT ANY KATZ STORE
TRUSTED OVER 5 MILLION TIMES
• 6150 Nat. Bridge Rd. • 8th & Wash.
• Sutton & Mannheim • 7th & Locust
• 441 N. Kirkwood • Hodiamont & Kas.
• 8900 Riverview Blvd.
FREE DELIVERY
DAY AND NIGHT IF NEEDED
FASTEST SERVICE IN TOWN!

82nd ANNIVERSARY SALE
TERRIFIC BARGAINS
42 Years of Honest and Fair Dealing
FAIR
Free Parking Open Every Night
PR. 1-4900
Cor. Edwards
3257 SHAW

SAVE at SUSMAN'S
FURNITURE & APPLIANCES
3rd Floor Display Room
Elevator Service
1114 N. MARKET

3-STATE MEETING HERE SUPPORTS TEAMSTER UNION POLICIES, CHIEFS

Hoffa Tells Regional Leaders Reuther and Others Seek to 'Take Over' Their Organization.

Representatives of about 100,000 Teamsters Union members in three Midwestern states adopted here yesterday a resolution supporting national policies of the union and its officers in the face of a hearing Monday that could lead to expulsion of the big union from the AFL-CIO.

The resolution was adopted at a meeting at Hotel Kingsway at which James R. Hoffa, Teamsters vice president, named Walter P. Reuther, president of the United Auto Workers, as one of a group of labor leaders Hoffa accused of trying to "take over" the Teamsters organization.

350 at Meeting.

About 350 officers and business representatives of Teamster locals in Missuori, Kansas and southern Illinois attended the meeting. It was one of a series that has been held by Hoffa and Harold J. Gibbons, president of Teamsters Joint Council 13 here, throughout the 12-state Central Conference of the union.

The resolution adopted here is similar to motions adopted at each of the previous regional meetings, Hoffa said. He said policies supported include the Teamsters' demand for autonomy within the AFL-CIO and the right to enforce its own constitution "as these policies relate to attacks being made on us by the Senate rackets committee and some officials of the AFL-CIO."

Yesterday's meeting was closed to reporters but Hoffa, who is under indictment on a bribery charge, said afterward he told the local representatives that Reuther has launched a "premeditated attack" on the Teamsters. Reuther said recently he is ready to work for formation of a new truck drivers' union if the Teamsters organization is expelled by the AFL-CIO.

Says He Can't Do It.

"He'll never see the day he can take over the Teamsters," Hoffa declared. He said that 20 years ago other union leaders were attacked by Reuther, who at that time accused them of using Communist-front organization in operating their unions.

"Reuther," said the fiery little Teamster official, "didn't advocate a merger of the AFL and CIO until skilled autombile workers started moving in the AFL. He talked merger only when he was fearful of going out of business."

Both Hoffa and Gibbons challenged the validity of the hearing to be held Monday in Washington by the AFL-CIO Ethical Practices Committee on charges that the Teamsters are dominated by corrupt influences.

"The committee cannot try a Teamster official," Hoffa asserted. "A Teamster official can be tried only under the Teamsters' constitution."

'We Won't Close Shop.'

In an apparent response to Reuther's expressed willingness to assist in forming a new truckers' union if the Teamsters are ousted from the parent labor organization, Hoffa said: "We don't want to leave the AFL-CIO voluntarily.

"But if we are forced out, we won't close shop."

In Detroit, a spokesman for the United Auto Workers said Hoffa's charge that Reuther or the UAW is trying to take over the Teamsters is completely without foundation.

Hoffa expressed dissatisfaction with a no-raiding agreement adopted by the AFL-CIO.

"It is a deliberate attempt to take away some of the jurisdiction of the Teamsters," he said.

Hoffa was sharply critical of the procedures and witnesses of the Senate committee. "It has no right to ridicule a man who exercises his constitutional rights," he declared. Hoffa is charged with seeking to bribe a committee employe to inform him of its plans and activities.

The Beck Indictment.

Referring to the indictment Thursday of Dave Beck, Teamsters president, on a charge of income tax evasion, Hoffa said tersely: "I think no more of that than if a General Motors executive is indicted for the same thing. Does GM fire him the next day?" Beck was suspended recently as a vice president and member of the executive council of the AFL-CIO.

Gibbons, who is secretary-treasurer of the Central Conference, also addressed yesterday's meeting. Hoffa is chairman of the conference.

Tourists Gain In Norway.

OSLO (AP)—More than 976,000 tourists visited Norway last year, an increase of 9 per cent over the total for 1956. Most were Swedes.

Missouri-Illinois Forecasts

Missouri: Fair tonight and tomorrow; colder in west and south tonight with freezing temperatures or scattered frost in north and east; low tonight 25 to 30 in northeast to middle 30s in extreme southwest; high tomorrow in 50s in northeast to 60s in southwest.

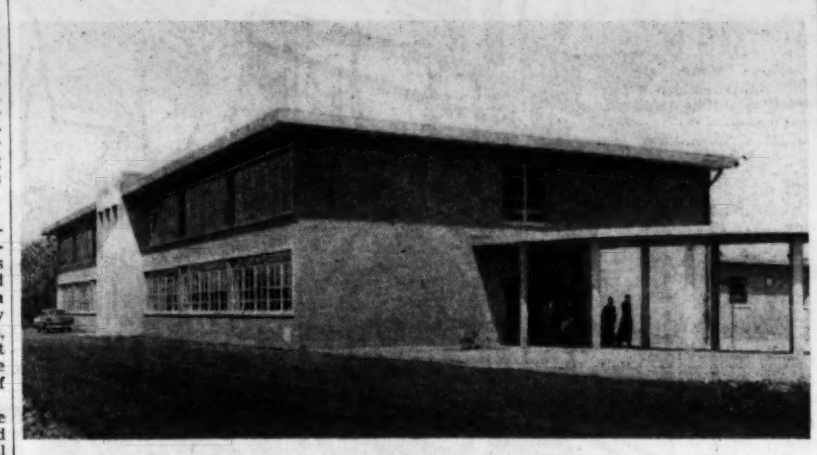
Illinois: Fair and cool tonight with frost or freezing temperatures in most sections; tomorrow fair; warmer in afternoon in north and central; low tonight 28 to 36; high tomorrow 55 to 63.

Kenrick High School Dedication



—By a Post-Dispatch Photographer.

ARCHBISHOP JOSEPH E. RITTER walking through lines of students and clergymen yesterday at dedication of new high school building at Kenrick Seminary on U.S. Highway 66 at Mackenzie road.



New high school building at Kenrick Seminary.

CIRCUIT JUDGE HOLDS UP EXTRADITION OF SCOTT

Special to the Post-Dispatch.

DETROIT, May 4 — Circuit Judge Miles N. Culehan refused yesterday to approve extradition of L. Ewing Scott, former St. Louisan, to California to face charges of murder, grand theft and forgery.

Gov. G. Mennen Williams had signed an extradition order, but Judge Culehan, who had decided that an earlier one was improperly drawn, postponed a hearing again, until next Wednesday.

He thereby placed the case in the hands of federal authorities, for a hearing is scheduled for Tuesday on a federal fugitive warrant. "They started it," he said. "Let them finish it."

Scott is accused of killing his wife two years ago. He was a fugitive for 11 months before his arrest recently at the Canadian border here.

ARSON WARRANT REFUSED IN FIRE AT AUTO CONCERN

A warrant sought by police accusing Herbert Slay of arson in a fire Thursday night at the Missouri Automobile Brokerage Co., 4642 Easton avenue, was refused yesterday by the circuit attorney's office because of insufficient evidence.

Slay, the owner of the firm, denied setting the fire, which caused damage estimated at $3000. He was standing outside the building when police and firemen arrived. A representative of the sheriff, who had been detailed to guard assets of the firm, which was to be sold at a sheriff's sale, had momentarily left its premises.

Slay, a Negro, lives in the 4200 (west) block of Cote Brilliante avenue. The firm, which has been in financial difficulties, does automobile body repair work.

3-YEAR PACT WITH HAULERS APPROVED BY TEAMSTERS

Members of Teamsters Local 682 have approved a new three-year agreement with heavy haulers and fleet truck owners, which provides for a wage increase of 50 cents an hour, Rudy Palada, union business agent, announced today.

The increase, in stages, will result in a uniform rate of $2.80 an hour by May 1, 1959, it was stated. Members of Local 682 have also approved wage agreements with the Associated General Contractors and the St. Louis Material Association, and will vote this week on a proposed agreement with the Home Builders Association. Negotiations are in progress with a committee representing 48 lumber yards.

SECOND SPRING BIRD WALK WILL BE HELD TOMORROW

The second spring bird walk in Forest Park will be held tomorrow, starting from Jefferson Memorial at 7:30 a.m. It is sponsored by the St. Louis Audubon Society. Anyone is welcome to join in the walks.

Martin Schweig Jr. is chairman of the event. On the first Sunday bird walk of the year a total of 78 species of birds was spotted. Many more migrating birds are expected to stop off here this coming weekend, Schweig said. Bird walks are also scheduled for May 12 and 19.

ST. LOUIS POST-DISPATCH
Founded by JOSEPH PULITZER Dec. 12, 1878
Telephone Address
MAin 1-1111—1111 OLIVE ST. (1)
Published Daily by The Pulitzer Publishing Co. Entered as second-class matter, July 31, 1879, at the post office at St. Louis (1), Mo., under the act of March 3, 1879.
MEMBER OF THE ASSOCIATED PRESS and AUDIT BUREAU OF CIRCULATIONS
The Associated Press is entitled exclusively to the use for republication of all the local news printed in this newspaper, as well as all Associated Press dispatches.
SUBSCRIPTION RATES:
By carrier in Greater St. Louis: Daily $1.30 a month; Sunday 15c a copy.
By Mail (Payable in Advance).
MISSOURI, ILLINOIS and ARKANSAS (Applicable only where local dealer service is not available)
Daily and Sunday, one year — — — $17.00
Daily, without Sunday, one year — — 9.10
Sunday only, one year — — — — 3.90
ALL OTHER STATES, MEXICO, SOUTH AMERICA and PAN AMERICAN COUNTRIES
Daily and Sunday, one year — — $24.00
Daily, without Sunday, one year — 14.00
Sunday only, one year — — — 5.00
Remit either by postal order, express money order or St. Louis exchange.

'ORANGE' LIGHT WAS REALLY RED, DRIVER PUNISHED

Edward B. Mooney, a Florissant bricklayer, who saw orange when he should have seen red, was sentenced to 30 days in jail and fined $100 yesterday by Magistrate Joseph W. Murphy at Clayton on a charge of going through a red traffic signal last April 5.

The night Mooney was arrested, he conducted a polite discussion on color graduations with Sgt. Stewart Ducey at Banshee road and Lindbergh boulevard. He claimed the light was orange. He didn't know what to do, so he went through it, he told the officer.

Yesterday he agreed to plead guilty if a drinking charge were stricken from the over-all charge. Magistrate Murphy explained there was no drinking charge connected with it. He held up a yellow book and asked Mooney to state its color. Mooney acknowledged it was yellow.

"You're not color-blind," Murphy said. He then assessed the fine and sentence, but suspended the sentence and placed Mooney on a two-year parole and suspended his driver's license for three months.

MAN ACCUSED OF ROBBING BANK AT HOLLY GROVE, ARK.

A burglary warrant was issued yesterday at Clarendon, Ark., against Edward Oliver, of St. Louis, who, authorities said, admitted participation in three bank burglaries.

Oliver, a Negro, was charged with the burglary of the Bank of Holly Grove, Ark., last Monday night. Loot included $50 in bank money and an undetermined sum from individual safety deposit boxes. St. Louis police were asked to search for a second Negro, who was reported to have boarded a bus with the bulk of the loot. Oliver, 40 years old, gave an address in the 2800 block of Belt avenue.

Prosecuting Attorney W. M. Lee, who issued the warrant said Oliver will be charged in the burglary at the Trust Company of DeValls Bluff, April 13, in which $1500 was taken. Lee said the prisoner also admitted taking part in a burglary April 5 of the Bank of Weiner, where $1678 was stolen from the vault.

WARRANT AGAINST SUSPECT IN SHOOTING IS REFUSED

A warrant against Joseph Anthony Brennan, an ex-convict, in the shooting of Carl C. McClanahan, Negro, was refused yesterday by Assistant Circuit Attorney Norman Zaltsman because of insufficient evidence.

McClanahan was shot in the doorway of his home, 5335 Patton avenue, last April 29 and identified Brennan as the man who shot him. Zaltsman said he did not consider McClanahan a very reliable witness and there was no corroborative evidence. McClanahan admitted to police he was a "car-a-day" automobile thief.

LAWYERS GROUP HONORS ORVILLE W. RICHARDSON

Orville W. Richardson, attorney, received the annual Award of Honor of the Lawyers Association of St. Louis last night at a dinner at Hotel Chase attended by 487 persons.

The award is given each year to a member of the bar "whose attainments" as a lawyer and whose record of honorable service to the profession and whose career as a citizen merit such recognition."

Richardson, who lives at 8141 Gannon avenue, University City, is a former associate city counselor and served on the state's board of law examiners from 1951 to 1956. He has practiced law here since 1934 and is a member of the firm of Hullverson, Richardson, Hullverson and Jeans. The principal speaker at last night's testimonial dinner was United States District Judge Randolph H. Weber.

RED-HAIRED YOUTH LINKED TO 2 DRUG STORE HOLDUPS

Two drug store holdups last night apparently were committed by a red-haired youth, who was accompanied by a companion in the second robbery.

Clarence Schroeter and his son, George, were in their drug store, 3134 South Seventh street, at 8:25 p.m. when a youth with long red hair entered and asked for cigarettes. He then drew a revolver, took $68 from the cash register and fled.

About 15 minutes later the youth and a companion held up four persons in the drug store of Karl E. Mansfield, 2734 McNair avenue. They took $35 and a watch from Mansfield and a purse containing $2.60 from Mrs. Loretta Rivituso, 2632 McNair avenue, a customer.

WASHINGTON U. STUDENT PAPER WINS TOP AWARD

Student Life, campus publication of Washington University, was named top-ranking paper among Missouri four-year colleges with more than 1000 enrollment at the Missouri College Newspaper Association luncheon yesterday at Columbia.

Lindenwood College's Lindenwood Bark won top rank for smaller four-year schools and the Stephens College Stephens Life took high rating in the junior college division. The awards were announced in connection with Journalism Week at the University of Missouri.

COLLECTOR ROBBED OF $100

Ben Wishnuff, an insurance collector, was threatened with a knife and robbed of $100 by two men in the 2600 block of Madison street yesterday afternoon, he told police.

Wishnuff, who lives at 5935 Kingsbury avenue, said the men seized him, and one displayed the knife. The robbers, Negroes, fled on foot.

CAR HITS PARKED TRUCK, YOUTH IS FATALLY HURT

Driver Is Booked on 2 Charges — East St. Louisan Struck, Killed by Auto.

William D. Files, 18 years old, was injured fatally last night when an automobile in which he was riding struck a parked truck in the 1200 block of South Seventh street.

Files, who lived at 1723 South Eighth street with his mother, Mrs. Pearl Files, died at City Hospital of skull and internal injuries several hours after the crash.

Police booked the driver, William H. Tucker, 30-year-old laborer, suspected of careless driving and driving when intoxicated. He refused to take an intoximeter test, police said. Tucker, who lives at 1341 South Broadway, said he was blinded by approaching headlights. He suffered only bruises.

Ira L. Miller, 717 St. Louis avenue, East St. Louis, was killed early today when he was struck by an automobile on Collinsville road, east of East St. Louis.

Roger Parker, 514 Oak street, Webster Groves, told police Miller walked into the path of his automobile and he was unable to avoid striking him. Parker was driving east in the 8000 block of Collinsville road. Miller was 42 years old.

Lawrence Montgomery, a laborer, 3285 Gustine avenue, was struck by an automobile, the driver of which failed to stop. Witnesses told police the machine was speeding west in the 3300 block of Delmar boulevard when Montgomery was hit. Montgomery, 46 years old, is in City Hospital.

TRUMAN BIRTHPLACE GIVEN TO MISSOURI FOR SHRINE

JEFFERSON CITY, Mo., May 4 (AP) — Former President Harry S. Truman's birthplace at Lamar, Mo., was officially turned over to the state of Missouri yesterday by the United Automobile Workers Union.

It will be restored by the state park board and offered as a tourist attraction and shrine to the former president. Bought by the international union and the UAW officer councils of St. Louis and Kansas City for $6000, the six-room, two-story corner house was officially given to the state by John E. Rickenbaugh, Kansas City UAW international representative.

Gov. James T. Blair, who accepted the deed, said "Missouri is proud of former President Truman and his record, and happy to have a hand in building this memorial."

COMMANDER OF AMVETS PAYS VISIT TO ST. LOUIS

Dominick L. Strada of West New York, N.J., national Amvets commander, was in St. Louis today as part of a tour of the country. It was his first visit to Missouri since he took office last September.

His itinerary here included visits to John J. Cochran and Jefferson Barracks veterans hospitals and to Amvets post in the St. Louis area. Tomorrow he will visit posts of the veteran organization in outlying Missouri towns, then will to to Illinois for a similar tour.

Trapped Miner Rescued.

CALTANISETTA, Sicily, May 4 (UP)—Workers broke through a 26-foot wall today and rescued an injured miner buried in a surphur mine cave-in yesterday. Four other miners were still buried 650 feet underground. Twenty-eight men were caught in the cave-in. Twenty-three were dug out quickly.

Boy Returned to Mother



—Associated Press Wirephoto.

MRS. JAMES DRAVES rejoicing at having her son, JIMMY, safe with her at Kansas City, Kan., today after the child was kidnaped inadvertently by two youths who stole the Draves family automobile.

BOYS HELD AFTER KIDNAPING CHILD UNINTENTIONALLY

ST. JOSEPH, Mo., May (AP) —Shivering cold and hungry, tow teenagers sought for automobile theft and the unintended abduction of a small boy werec aught early today as they stood on a railroad track.

They had eluded scores of officers and farmers all night after abandoning both the automobile they took in Kansas City, Kan., yesterday afternoon and the 2½-year-old boy who was asleep on the rear seat.

The child, recovered unharmed later from a second car where he had been placed, was Jimmy Doe Draves, son of Mr. and Mrs. James Draves. Draves is general manager of a Kansas City (Kan.) automobile agency.

Sgt. W. E. Wilson of the Missouri highway patrol said the boys identified themselves as both of Kansas City, Kan. They were taken to the Buchanan county jail here and held for juvenile authorities.

They told a reporter they took the Draves car for a joyride and intended to drive it until it ran out of gasoline. They said they were unaware that the baby was in it.

UAW SUSPENDS 8 OFFICERS IN PEORIA OVER ELECTION

PEORIA, Ill., May 4 (AP)— The United Auto Workers international union yesterday suspended eight of the 10 officers in the union's Peoria local, including President Dean Turner.

The action was announced by Robert Johnson of Chicago, director of region 4, UAW, who said the union's international executive board ordered the suspensions.

Johnson said the officers were removed because: They showed contempt of the international executive board and the UAW convention in failing to postpone an election scheduled for next Tuesday, and they violated the union constitution by seeking a federal court injunction which would have prevented the international from intervening in the scheduled election."

DESIRE TO LIMIT FAMILY RULED OUT AS DIVORCE CAUSE

LONDON, May 4 (UP)—A divorce court judge has ruled that a man is not entitled to leave his wife just because she does not want to have any more children.

Testimony showed that William Wilkinson Whitehead wanted three children but his wife Mary wanted to stop at the two they had.

To allow a man to leave his wife because she refuses to have more children "is reducing marriage to an absurdity," Justice Lord Merriman said.

"If it were a legitimate step to take, where is it to stop, the scriptural quiverful, which I believe is three, or does it stop at four or five?" the judge asked.

He reversed the decision of a lower court that Whitehead had the right to abandon his wife.

MASS BY POLISH CARDINAL IN ANCIENT MONASTERY

CZESTOCHOWA, Poland, May 4 (UP)—The pomp and ceremony of pre-war Poland returned to this city yesterday when Cardinal Stefan Wyszinski celebrated mass in this city's ancient monastery.

May 3 is the anniversary of the siege of the monastery by the invading Swedish army 300 years ago and also the anniversary of the proclamation of Polish independence in 1791.

Some 25,000 persons, mostly older peasants, crowded outside the monastery to greet the Cardinal yesterday. It was one of his first appearances outside Warsaw since the government of Communist party chief Wladyslaw Gomulka freed him from house arrest last fall.

SEGREGATED HOUSING DISCUSSED ON KETC

Most of Participants Criticize Realty Dealers and Newspapers.

Racial segregation in housing was the subject of educational television station KETC's "free assembly" meeting last night. The meeting was one of a series sponsored by the Bar Association of St. Louis through a Fund for the Republic grant. Most of the participants in the program criticized real estate dealers and the newspapers.

Participants appeared to be about equally divided between Negro and white persons, all volunteers. At one time, Ran Lincoln, the chairman, had to threaten to have a man removed if he did not stop interrupting other speakers.

Objecting to the actions of some real estate dealers, a white man who said he represented the Chouteau-Lindell Improvement Association declared: "They try to get one colored family in a block and then advertise the rest of the property as 'available for colored.'"

Some of the speakers objected to the practice of newspapers in listing property under segregated headings, saying this intensified the problem of integration, but a white man asserted: "I'm not going to move into a colored neighborhood, or a mixed neighborhood, and I want my newspaper to tell me when it's this kind of property."

A Negro real estate dealer said: "It won't do any good to eliminate these listings if the people in certain neighborhoods continue to band together to keep the Negro out."

'HADACOL KING' INDICTED AS INCOME TAX EVADER

NEW ORLEANS, May 4 (UP) A United States grand jury yesterday indicated former State Senator Dudley J. LeBlanc, the "Hadacol King," on a charge of income tax evasion.

Le Blanc, who sold the Hadacol company after he made the patent medicine nationally famous, was charged with evading payment of $58,000 in taxes.

The indictment said Le Blanc filed a "false and fraudulent" income tax return on May 16, 1951, for the Le Blanc corporation which manufactured Hadacol.

STRIKE INJUNCTION EXTENDED

PHILADELPHIA, May 4 (AP)—A temporary injunction to avert a threatened strike of 20,000 non-operating employes of the Pennsylvania Railroad has been extended for 10 days.

The ruling was made yesterday by United States District Judge John W. Lord Jr., although a spokesman for the Transport Workers Union said all plans for the strike had been called off.

POTTED ROSES
Wonderful Plants
Over 100 Varieties
Cash and Carry Prices
MAURER FLORISTS
2600 Lucas-Hunt Rd.

Just Arrived! 1957 All Porcelain
FRIGIDAIRE
HIGH TRADES—EASY TERMS
SOUTHSIDE RADIO and FURNITURE
3630 S. Grand PR. 6-3000
OPEN NITES

EXPERT Watch REPAIRING
Work Guaranteed. Factory-trained personnel. Genuine factory parts. Charge your repairs. Watches electronically timed.
Selle Jewelers
808 Olive Street

New Spring
Hart Schaffner & Marx
SUMMER TROPICALS AT
wolff's
seventh and olive

PENNEY'S
ALWAYS FIRST QUALITY!
4 STORES IN ST. LOUIS
• 5930 Easton-Wellston • 2715 Cherokee
• 50 Hampton Village • 2604 N. 14th

A GREAT DICTATING MACHINE
The DeJur STENORETTE
Half the Price of Ordinary Dictating Machines. Quality and versatility unsurpassed. One Stenorette can be used for both dictating and transcribing. Uses one Hi-Fi tape indefinitely. Many other unique features. Portable; completely automatic.
CALL FOR FREE OFFICE DEMONSTRATION MA.1-8626
REMBRANDT INC.
PHOTOGRAPHIC and HI-FI TAPE RECORDING CENTER
1005 OLIVE ST.

That Heavenly Pecan Hash
Mavrakos Candies

Custom FUR RESTYLING
Kessler
CE. 1-5820

SAVE UP TO ½
CHILDREN'S FURNITURE
Baby Cribs—Chests
Bunk Beds—Hollywoods
Showroom Floor Sample
CLEARANCE
BIG SAVINGS AT OUR 3 FACTORY SHOWROOMS
JUVENILE FURNITURE MFG. CO.
5067 DELMAR
7020 W. FLORISSANT
6501 CHIFFEWA
FO 7-8180

SAVE! 40% to 60%
NATIONALLY BRANDED SHOES
SHOP AT GAMM'S FOR ALL THE FAMILY
• 6th and DELMAR Open Mon., Thurs. 'til 9
• 7326 MANCHESTER Open Mon., Fri., Sat. 'til 9
• SPRINGFIELD, ILL., 519 E. Monroe

SAVE $500
MAKE THIS YOUR GOAL
FOR 24 CONSECUTIVE DIVIDEND PERIODS WE HAVE PAID
3½%
SAVE BY MAIL
SAVINGS INSURED TO $10,000
NORTHWESTERN
SAVINGS & LOAN ASSOCIATION
5508 Nat. Bridge EV. 2-5336
ST. LOUIS 20, MO.

Exclusive Creations for Men AT
WERNER-HILTON
706 Washington 5866 Easton

WHITE HOUSE PAINT
Silver Bond, Gal. $1.96
Mapaco — — Gal. 4.65
Mound City, Gal. 5.54
Schaefer LUMBER CO. HAS IT!
4230 W. Natl Blvd.
JE. 1-6666

CHARGA-PLATE
Lammerts
SHOPPING IS EASY AT
DOWNTOWN
ST. LOUIS HILLS
CLAYTON
Plates Notched at Any of Our 3 Stores!

Missouri TANGLE TOWNS
PLAYERS!
Official Tie-Breaking Entries are now being checked. The Post-Dispatch will publish the names of the winners as soon as they are determined. In order to speed the judging, please do not phone or write the Tangle Towns office for information about the contest or your entry.
ST. LOUIS POST-DISPATCH
Copyright 1957, Harry H. Hollister Tangle Towns®

SEE A MOVIE
TONIGHT
ON CHANNEL 5

LARAINE DAY
and
KIRK DOUGLAS
co-star in
"MY DEAR SECRETARY"
•
11:30 p.m.
KSD-TV

ST. LOUIS POST-DISPATCH

Founded by JOSEPH PULITZER
December 12, 1878
Published by
The Pulitzer Publishing Co.

Telephone MAin 1-1111 — *Address* 1111 Olive St. (1)

THE POST-DISPATCH PLATFORM

I know that my retirement will make no difference in its cardinal principles; that it will always fight for progress and reform, never tolerate injustice or corruption, always fight demagogues of all parties, never belong to any party, always oppose privileged classes and public plunderers, never lack sympathy with the poor, always remain devoted to the public welfare; never be satisfied with merely printing news; always be drastically independent; never be afraid to attack wrong, whether by predatory plutocracy or predatory poverty.

JOSEPH PULITZER.
April 10, 1907.

Saturday, May 4, 1957

LETTERS FROM THE PEOPLE

Makarios and Harriman

To the Editor of the Post-Dispatch:

In our press and magazines much was written about the invitation to Archbishop Makarios by Gov. Harriman of New York.

History is repeating itself. President Monroe had a doctrine on noninterference in European affairs. But his conscience would not permit him to disregard the principle of liberty. Thus President Monroe spoke against his own doctrine in Congress, supporting Greece's struggle for freedom from Turkish domination in 1823. Of course the Turkish Empire did not like it, as the Turks do not today.

Today Cypriots are fighting for the principle of government by consent, as they did during the Greek Revolution. But unfortunately the island did not leave Turkish hands until 1878 when Britain took over. From that day the Cypriots hoped for freedom, and they have been striving for enosis peacefully since then.

England's stubborn policy resulted in violence. Archbishop Makarios is the elected Cypriot leader, representing the spirit of freedom. Gov. Harriman, as an American citizen, has the right to his opinion. His courtesy characterizes the true spirit of America, as a true believer in the concepts of freedom, justice and basic human rights.

Unfortunately, propagandists in Turkey and Britain have developed a sensitivity to the principles Makarios represents, and have tried by their storm of protests to make the kind gesture of Gov. Harriman appear as an international crisis.

If the United States's ideal of freedom varies from that of Turkey and if some British officials are stubborn in giving to the mature people of Cyprus what inherently is theirs, it is not America's fault if misunderstandings result.

N. MATSAKIS.

Seconding Fred Saigh

To the Editor of the Post-Dispatch:

I hope each reader of the *Post-Dispatch* read the most interesting letter of Fred Saigh in your Mirror of Public Opinion.

He correctly says we must take the trouble to explain our motives to our neighbors in South America. He points out that when people lose hope of a better way of life, they turn to Communism.

NOAH D. ALPER.

Anti-Truck, He Says

To the Editor of the Post-Dispatch:

Your recent editorial, "With No Brakes," demonstrated once again either ignorance of the facts or a willingness to disregard them.

In discussing the truck bill, you say that the State Senators refused to consider the amendment to increase truck fees. Don't you know that the Missouri Constitution prohibits any amendment to a bill that is not listed in the title of the bill as one of its purposes?

Don't you know that the registration fees in Missouri are already 48 per cent higher than the United States average for all states?

You say that over-the-road trucks do not pay their share of the cost of construction and maintenance of highways, and you base your statement on a preliminary draft of a report that the author has admitted was inaccurate in several major points, and the reliability of which was so questionable that both the Chief Engineer and the Highway Commission refused to publish the study.

Why not take off the mask, *Post-Dispatch*? Your anti-truck bias is showing.

DONALD DRANE.
Kirkwood.

Rep. Cannon and the P.O.

To the Editor of the Post-Dispatch:

It was comical to read Representative Clarence Cannon's comments on the Post Office Department at the time of the mail slow-down. It would be interesting to know how much of the Post Office expenditures go into the handling of Representative Cannon's mail—and of his colleagues'.

JOHN J. MILLIUS.
Kirksville, Mo.

A Voter Against Junkets

To the Editor of the Post-Dispatch:

The Congress screams its little head off for "economy"—and votes for "foreign aid." And Congress is going to keep right on giving away the taxpayers' money, for just as long as it does all members of Congress can go on nice vacation trips abroad whenever they feel like going.

All expenses are paid and they can get all the "spending money" they want out of the "counterpart funds" in any country they visit. Now that our Administration is trying to give away money in Africa we may expect to see our Senators and Representatives flying to the "Dark Continent" as well. The entire family can, and often does, go along. Why not? It doesn't cost a dime!

But just you ask this same Congress to appropriate a few dollars for the benefit of our own disabled, or handicapped, or aged, or blind, and see what happens to you! You'll need your ear-muffs! They will yell about "economy" until they waken people as far away as Tokyo. "We simply must cut down on unnecessary spending. The defense program will be endangered. Communism would be encouraged. It might even interfere with foreign aid program!"

And if it did—well! No more nice, cushy, expense-paid jaunts abroad for Congressmen! They would dig into their own pockets like ordinary taxpayers have to do.

JOHN M. FISHELL.

Hocus-Pocus on Rights

As the Senate gets ready for a struggle over the Administration's civil rights legislation, Southern Democrats are resorting to a classic strategy. They hope to weigh the bill down with so many objectionable amendments that even Senators who want to protect the Negro's right to vote—the chief purpose of the bill—will hesitate to support this measure.

The two most prominent amendments proposed are those by Senator McClellan, who seeks a clause guaranteeing "the right to work," and by Senator Ervin of North Carolina, who would protect "the right to a jury trial."

Both phrases call for translation. What Senator McClellan really means by "the right to work" is the "open shop." What Senator Ervin really means by "the right to a jury trial" is "assurance that Southerners will not be punished for depriving Negroes of the right to vote."

Senator Ervin's proposal is by far the more serious, because trial by jury is a sacred cause to Americans. It is true that the Administration's civil rights bill would rely for enforcement on procedure which does not require jury trials. The bill empowers the Attorney General to file civil suits to restrain acts calculated to deprive citizens of their civil rights—chiefly, in this case, the right to vote. If the Justice Department proved its case, the court could issue an injunction. If the injunction were violated, the court could cite the offender for contempt, and conduct his trial without a jury.

The practical reason for adopting this procedure is plain. Ever since reconstruction days, Southern juries have been nullifying the civil rights statutes by acquitting defendants prosecuted under them. If the right to vote is to be made effective throughout the South, it will have to be enforced without juries.

But this does not mean that enforcement will be any the less just or legal. As *Time* magazine points out:

> The contempt citation is the judiciary's historic enforcement tool. Jury trials in contempt cases have absolutely no basis in equity or constitutional law and precious little legislative sanction.
>
> As early as 1894, the Supreme Court wrote: "Surely it cannot be supposed that the question of contempt of the authority of a court of the United States, committed by a disobedience of its orders, is triable, of right, by a jury." North Carolina Supreme Court Judge Ervin himself on four occasions upheld the right of the courts to try for contempt—without juries.

If the law provided that one man's right to vote is unenforceable because of another man's right to a jury trial, then something would be wrong with the law. Fortunately this is not the case. Neither right, in the basic sense, need be impaired by enforcing the other. And it is long past time that the United States began enforcing, everywhere in its jurisdiction, the fundamental and unalienable democratic right to vote.

Rawest Yet

The salary-rise racket being run in the Missouri Legislature for the benefit of eligible members of the St. Louis Democratic City Committee has reached its lowest stage. Ignoring the spirit of the Constitutional prohibition against raising the salary of an elective officer during his term, the Senate has cooked up a scheme under which Sheriff Martin L. Tozer, Democratic boss of the Twenty-sixth Ward, would get a $2500-a-year increase this year.

To get around the Constitutional bar, additional duties had to be prescribed for Mr. Tozer, and they are dandies. At the urging of State Senator William E. Hilsman, Democratic committeeman in the Twenty-eighth Ward, the Sheriff was given the extra job of investigating applicants for jobs *in his own office* and in the circuit courts.

This is utter nonsense. If the Sheriff doesn't examine the qualifications of his own deputies now, how does he choose them? By rolling dice?

If the Sheriff's office deserves more pay, the increase should be based on a real showing of need, and it should be effective at the *end* of Mr. Tozer's current term. Mr. Tozer knew what the job paid when he ran for it. This is a bill that should be buried in the House.

Based on Recent History

Two related bills with a wealth of sorry experience to justify them have come to the floor of the Illinois Senate.

One is a conflict of interest statute. This was prompted by charges against State Representative Charles W. Clabaugh, Champaign Republican, whose weather strip company is alleged to have made profits out of contracts on state buildings. And the other bill would require registration and reports from all lobbyists who spend more than $5000 during a legislative session. The Hodge scandals alone should have proved the need for public reports on lobbying activities.

State after state—and that includes Missouri—has found it difficult to regulate lobbying or to prevent the pursuit of personal gain from official position. Often the two go together. Many legislators have not tried very hard to control either. But the Illinois Senate needs no research at all to determine the need for the two bills now before it.

We are glad to know that Secretary Dulles is saving the taxpayers money by striking out unnecessary words in State Department cables. Words, we hope, like "massive retaliation."

A Smell of Politics

Chief Magistrate W. S. Diuguid says the St. Louis Bar Association made "an unnecessary blunder" in suggesting that the city's 10 magistrates didn't do sufficient work to justify a pay rise. If anybody blundered it was Magistrate Diuguid by engaging in a controversy that conveniently calls attention to the condition of the Magistrate courts.

The first mark of these courts is that they smell of politics. At last report, at least three of the 10 magistrates were Democratic city committee members, one was a member of the Republican committee, two furnished jobs to Democratic committeewomen, and the Chief Clerk was former Sheriff John F. Dougherty. More than half the constables are Democratic committeemen.

The second mark of these courts is that they are on holiday a good deal of the time. The Bar Association's executive committee reported the magistrates observed 121 holidays in 1956, leaving 245 days for court, although the magistrates held court only on an average of 205 days.

The third mark of these courts is that they are the only state courts functioning in St. Louis that are not part of the state's Nonpartisan Court plan. The magistrates and their constables are elected.

If the nonpartisan principle is good for all the other state courts operating in St. Louis, it surely ought to be applied to the Magistrate courts. Evidently this would require amendment of the State Constitution. Maybe the Bar Association ought to see what can be done to achieve such a reform and, in the doing, clear those courts of the smell of politics by prohibiting magistrates from holding party office. They can be magistrates or committeemen—but not both.

What Dave Beck Asked

Dave Beck is going to get the "day in court" he has been demanding ever since he appeared before the McClellan committee and wrapped himself in the Constitution. A federal grand jury at Tacoma has seen to that by voting two indictments against him. One charges income tax evasion; the other alleges he assisted in preparation of a false return for a Teamster unit at Seattle.

Indictments are only charges, and the blustering Teamsters' president must be presumed innocent until the Government proves him guilty. He will enjoy the right to a bill of particulars, to cross-examine his accusers and, when the Government completes its case, to demand a dismissal on the ground of insufficient evidence. He also will enjoy the right to defend himself, or even to sit silently by and not take the stand under the protection against self incrimination guaranteed by the Fifth Amendment, which he invoked more than 100 times before the McClellan committee.

If the Government's case on either charge eventually goes to a jury and the verdict is "Not Guilty" he will be entitled to go free. But an adverse verdict could cost him $20,000 and 10 years away from the creature comforts of the $160,000 home the union bought for him.

Who would occupy the fancy estate in his absence is a question. The logical tenants would seem to be either James R. Hoffa or Frank Brewster, Teamster regional bosses. But Mr. Hoffa is awaiting his day in court on an indictment charging conspiracy and bribery to plant a spy within the McClellan committee, and Mr. Brewster is under investigation by the same grand jury that indicted the boss. It is possible the place may turn out to be something of a white elephant.

School Aid Inches Ahead

Congressional observers who have been saying that Federal aid to education is a dead issue in this session have been given some cause for second thoughts. The House Education and Labor Committee has agreed at least tentatively on a program which would provide two billion dollars for school construction in the next five years.

This is a compromise between the four-year program recommended by President Eisenhower and the more generous six-year plan put forward by liberal Democrats. The former would have provided $1,300,000,000 over-all, and the latter called for a total of $3,600,000,000.

The committee also struck a compromise on how the money would be distributed. It went part of the way with the Democrats by deciding that half of it should go to the states on a school population basis. The other half would be distributed according to a formula indicating the relative need of each state. Requirements of matching state funds were compromised, too, with the maximum federal-state ratio set at 2-to-1.

These decisions may not be ideal. A strong case can be made for distributing all school help strictly according to need. But the exigencies of politics being what they are, an ideal school aid bill probably would be a dead bill.

There are obstacles enough in the way of the new formula.

But if the men on Capitol Hill have given even half an eye to the American educational crisis, they will forget politics and come to the assistance of the nation's hard-pressed schools.

The Case of Kwame Nkrumah

Some years ago a quiet young man named Kwame Nkrumah, from the British Gold Coast, began studies at Lincoln University in Pennsylvania. Today he is the first prime minister of the new African nation of Ghana. The United Negro College Fund can point to many more such examples of men and women rescued from possible oblivion by education in 31 Negro colleges and brought to tasks of leadership. The case of Kwame Nkrumah profits this nation and advancing democracy. And a return investment is certainly due for our Negro colleges until that day when complete desegregation spells equal educational opportunity for all, everywhere.

Censorship, Right and Left

Press censorship in three Latin American nations shows once more that free newspapers are not shut down primarily because of their ideologies, but simply because they dare to carry on their function, which is to report and to criticize.

The Nation relates that in Chile, President Ibanez's government sent police who destroyed the equipment of the firm which published *Ultima Hora*, two other newspapers and three magazines. One of the newspapers was Communist; the others were independent but generally left-wing and assuredly critical of the Ibanez conservative regime.

Meanwhile, *La Prensa* of Lima, Peru, editorially has attacked the "socialist dictatorship" of Bolivia for egging on mobs which destroyed the printing plant of *Los Tiempos*. It is said that the editor, Demetrio Canelas, was attacked, and then imprisoned. Earlier the Bolivian Government closed *La Razon* on the pretext that it could not uphold that newspaper's right to publish at the sacrifice of Bolivian lives.

Finally, the Inter-American Press Association has issued a new report on the deplorable situation in Colombia, where the Rojas Pinilla Government has kept *El Tiempo* closed for some time and has suppressed or intimidated others. Here the issue has not been so much one of ideological extremism as of plain dictatorship bent on holding onto power.

Unfortunately there is a human disposition not to fight for "freedom of the thought I hate," but that is what the Inter American Press Association has to do across the Americas. For the three instances above prove that liberty of the press cannot be protected solely for a political right, left or center; it is indivisible.

Some Run-Aways Were Fun

The pleasure evoked by the account of a run-away in a recent issue of *The New Yorker* quickly led to qualms of conscience. The horse—probably the only one on Manhattan—stopped as soon as it encountered a red traffic signal. Run-aways generally involved greater damage. So why should we view such an accident with pleasure?

Happily, we now can answer the question—without having sought the help of a psychiatrist. By probing the dustier realms of memory, it was possible to establish that serious run-aways were frightening. We saw no fun in them. Our honor is clear.

But we recall one run-away involving a pie wagon; and we confess that we would have been disappointed if it had been stopped by a red light. It ended only when the wagon turned over, assuring the following youngsters of free pies—all the free pies they could eat.



"YOU SAY YOU HAVE THIS IMPRESSION THAT YOU KEEP SMELLING OIL?"
—From The Washington Post.

A Farmer's Need: Mobility Out

The Mirror of Public Opinion

This is one conclusion of prosperous Iowa farmer who foresees tough times ahead for agriculture; government aid should take form of support for livestock income, but all methods have objections to them; as in past, democracy will muddle along.

From 'Farm Trouble,' by Lauren Soth, Editorial Page Editor, The Des Moines Register and Tribune (Princeton University Press)

"What is a farmer going to do in the next 10 years to make a decent living for his family? I'm wondering whether I ought to sell out and do something else?"

A farmer friend of mine was speaking. Jim Adams (as I shall call him here) is a highly successful farmer by anybody's standards. In the 11 years since he came back from the Army, he has greatly improved the 500-acre home farm, the operation of which he took over from his father in 1946. In addition, he has been farming another 200 acres of rented land. He has built up a sizable hog business, feeds a few cattle, and sells a large volume of corn, soybeans and wheat. Jim is the epitome of the well-to-do, progressive Iowa farmer.


Lauren Soth

I must have looked surprised, for he followed his musing question with, "Oh, I probably won't leave. We like the farm; we like to live in the country; we like the associations of our small community; and we're getting along all right. But I sometimes wonder—I wonder if it's fair to the kids. I think farming is in for a tough period, about like my father went through in the '20s—not as bad as in the depression, but pretty rough. Our prices are not going to be favorable. And this drive to increase output, improve efficiency is just working against us."

Production Up and Prices Down

"But you fellows who lead the parade in adopting the new methods, you profit from them," I put in.

"Yes, but only for a little while," Jim went on. "Soon everybody's using the new methods, and production goes up and prices down. Something's wrong when agriculture can't be really profitable without a war."

Jim Adams is not an "average" farmer, if there is such a thing. He is a college graduate and unusually well informed. He is a former United States Department of Agriculture employe.

Jim Adams may be ahead of the majority of Iowa farmers in his thinking. He sees the necessity of a change in emphasis in federal farm programs, from basic crop supports to subsidies on livestock and livestock products. Farmer dissatisfaction generally reflects itself still in a demand for higher price guarantees on corn and other basic crops.

Yet it is significant that the National Farmers Organization, which sprang up in Iowa, Missouri, and adjoining states in 1955, pitched its appeal on a demand for $20 hogs and $30 cattle. This was the first time that a farm protest group put its major emphasis on livestock.

Wartime Subsidies Recalled

I asked Jim Adams what he proposed to do about the grim outlook he foresaw.

"Frankly, I dislike the idea of trying to guarantee livestock prices," he said. "The problems of surpluses in grain are nothing to what they would be if the Government started buying pork and beef to support prices. That's out."

"What about outright subsidies to farmers?" I asked.

"I don't like that, either. At least not subsidies on livestock. I suppose you could have subsidies like those we had during the war—with the packers adding a certain amount onto the farmer's sale check and being reimbursed by the Government. I think that might work out all right from an administrative standpoint. But it would certainly increase the inbentives to expand production. That would mean lower market prices, larger subsidies. Ultimately, it would mean quotas on livestock. I don't like that idea. Still, we may have to come to it as the only way of protecting the producer."

"It seems to me that you are saying livestock farmers are in trouble because of production's increasing faster than demand, but you don't see any way out."

"Not quite right," said Jim. "I don't see any easy or wholly palatable way out. But I do see some things that could be done to improve the situation. I think we should try some method of stabilizing livestock producers' returns. We won't know what can be done until we try. Also, we ought to make it easy for people to get into and out of agriculture. It's the difficulty in getting out of farming into something else that keeps farm income low. If more people moved out faster when incomes are dropping, that would help those who move out and those who stay."

Some Progress Being Made

The "farm problem," which really is a whole group of problems, will be with us for a long time to come. In some ways we are making progress. The farm organizations, the Department of Agriculture, and the important leaders on farm affairs in Congress now are all aware of the importance of the poverty sector of agriculture. A start is being made toward bringing technical assistance through the state Extension Services to the poorest farmers in the country.

But so far few steps are being taken to increase the mobility of people out of agriculture. The federal-state employment services do very little to help young farm people to get city jobs. Education in farm areas still is geared heavily to agriculture and does not prepare young people for city work and life.

So far as agricultural production adjustment, price stabilization, and income stabilization for commercial agriculture are concerned, progress has been slight. It is true that we know a great deal about stabilizing supplies and prices of basic crops, as a result of twenty-three years' experience, but the lessons have not been followed in practice. As for the more difficult problems of stabilizing vegetable, fruit, livestock, and livestock product prices, the record is not encouraging.

Farmers and Steel Makers

In a democracy social invention has to proceed slowly. Quick panaceas are viewed with suspicion, and rightly so. Americans want farming to be a healthy industry and a satisfactory way of life. The same amount of skill and productivity ought to command the same income whether in farming or in steel making. But Americans do not want to adopt rigid government controls aimed at achieving this equality if these should mean sacrificing the initiative, the independence, and the freedom of the farm family.

The continued health of a primarily family type agriculture is important to America. A "solution" to the farm income problems which resulted in a factory type farm system would not appeal to many people, farm or nonfarm. On the other hand, a "solution" which froze farming into its present organizational pattern and prevented further progress in farm efficiency would not be in the national interest.

So we will continue to muddle along by compromise, experimentation, and half-measures. This is the way of democracy, and it is the best way.

NOW IT'S VERIFIED.

From The Chicago Tribune.

It's verified that Eddie Cantor is collecting those old-age benefits on his years, not his jokes.

Between Book Ends

Effective Reminders

THE CULTURAL HERITAGE OF THE SWEDISH IMMIGRANT: SELECTED REFERENCES, by O. Fritiof Ander. (Augustana Book Concern, Rock Island, Ill., 191 pgs., $3.)

THE JOHN H. HAUBERG HISTORICAL ESSAYS, compiled and edited by O. Fritiof Ander. (Augustana Book Concern, xii, 70 pgs., $2.50.)

At a time when some Americans seem dubious about the contributions which worthy refugees from overseas can make to the life of this country, these two volumes are effective reminders that all we are and all we hope to be in the United States we owe to immigrants and the sons and daughters of immigrants.

Both books are the work of a Middle Western historian, O. Fritiof Ander of Augustana College, Rock Island, Ill., who himself is evidence of contribution of immigrant lines in the field of historical teaching, research and scholarship.

The first book, the twenty-seventh publication of the Augustana College library, fulfills a request of the Swedish Pioneer Historical Society to attempt a bibliographical path through the vast and rich array of material on the history of Swedish immigrants to New York. With valuable suggestions as to the use of the materials, Dr. Ander takes up and lists background writings, books on the United States for immigrants, guide books, general contributions, church and educational writings, art, music and the theater and newspaper, periodical and archival materials.

The collection of memorial essays is in honor of the late John G. Hauberg, one-time president of the Illinois State Historical Society, who while not a professional historian, made important contributions to history's study and appreciation.

As Dr. Ander says, he made history "a way of life." Contributors, including Merle Curti, Paul M. Angle, Harry E. Pratt, Edward E. Dale, Carl Wittke, Paul W. Gates and Conrad Bergendorf, present such things as Lincoln in the Black Hawk War, pioneer speech, the German '48ers and the logging industry among the Chippewa Indians.

IRVING DILLIARD.

The Salmon's Viewpoint

MIRI, by Peter Sourian. (Pantheon, 219 pgs., $3.50.)

This one of those amoral, first-person novels of adolescent sexual love that French and Italian writers, particularly young ones, do so often (and so well) and American writers so rarely.

It is the first published novel of 24-year-old Peter Sourian, who graduated from an eastern college in 1955 and is now in the army.

The protagonists in this one are Miri, a Greek war-orphan, and her cousin, Lexie, the prodigal son of a rich Greek-American ship-owner. A third character, Josh, a conventional, idealistic-American type, who is Lexie's roommate at college, serves as a catalyst in their affair.

The girl, shy and reserved and apparently innocent, has in fact learned about sex in a sordid relationship with a German officer who saved her from starvation. The boy, brash, arrogant and given to bragging about his sexual exploits, is in fact totally inexperienced.

Once they have become conscious of one another, their fate is sealed, and they maneuver blindly toward it with the tropistic compulsion of salmon fighting their way upstream to their breeding grounds. Told in the first-person from the viewpoint of the three main characters in turn, the story has the fascination for the reader that the salmon's would have if it could be told from the salmon's viewpoint.

The limpid style is right for the type of sensitive, honest adolescents who are supposed to be speaking. Whether this is an effect achieved through craftsmanship or is the natural mode of expression for young Mr. Sourian remains to be seen.

ETHEL STRAINCHAMPS.

MISSOURI TO JOIN IN RADIATION STUDY

By the Jefferson City Correspondent of the Post-Dispatch.

JEFFERSON CITY, May 4—The State Division of Health will participate in a nationwide radiation surveillance network to provide information in connection with atomic tests, Gov. James T. Blair announced yesterday afternoon.

Blair said a test station on top of the state office building here will be operated by the Division of Health. The station will be one of 40 scattered through the United States.

"From these air radiation and fallout samples it will be possible to calculate the normal or background radiation activity in the air and to note any changes that might occur due to the Nevada atomic tests scheduled to begin about May 15," Blair said.

The station was operated here for a time last year to provide similar information on effects of atomic tests in the Pacific.

"The results of last year's operation indicated no significant increase of background radiation due to the Pacific tests," Blair said, "and it is expected that little increase, if any, will result from the Nevada tests this year."

The network was established through a working agreement between the United States Public Health Service's Bureau of State Services, and the Division of Biology and Medicine of the United States Atomic Energy Commission, in co-operation with State Health Departments.

The tests will start in about three weeks, it was said, and continue until after the atomic tests are completed. Air samples will be sent to a central laboratory for testing.

The Division of Health also will carry on radiation level studies of streams and rivers in Missouri, on a continuing basis, Blair said. The department has purchased radiation detection equipment at a cost of $3000.

These studies are a part of the water pollution control program, it was said. In the event atomic energy industries move into the state the equipment will be used to determine any effects on the radiation levels of streams and rivers.

FUNERAL TO BE TOMORROW FOR MRS. HARRY ROSEN

Funeral services for Mrs. Harry Rosen, wife of a clothing manufacturer, will be tomorrow at 11 a.m. at Rindskopf undertaking establishment, 5216 Delmar boulevard. Burial will be in Valhalla Cemetery.

Mrs. Rosen, the former Charlotte Michaelson of Dallas, Tex., died yesterday at her home at 8138 Balsom avenue, University City, of a heart ailment. She was 50 years old. Mrs. Rosen was active in the University City chapter of the National Foundation for Infantile Paralysis and was past president of the Jewish Consumptive Relief Society.

Surviving, in addition to her husband, are a daughter, Mrs. Paul J. Siegel, and two sisters, Mrs. Bernard Plotkin and Mrs. Sylvan Skibell.

FUNERAL TO BE TOMORROW FOR JULIUS LOUIS FREUND

Funeral services for Julius Louis Freund, president of Freund Jewelry Co., will be at 1:30 p.m. tomorrow at Rindskopf undertaking establishment, 5216 Delmar boulevard. Burial will be in Mount Sinai Cemetery.

Mr. Freund, 82 years old, apparently suffered a heart attack yesterday in his store, 418 North Sixth street, and was pronounced dead at City Hospital. He had been under a physician's care for a heart ailment. He had been in the jewelry business in St. Louis for 60 years, and was a past president of the National Retail Jewelers Association. Mr. Freund lived at the Congress Hotel.

Surviving are his wife, Mrs. Diana Holtz Freund; a daughter, Mrs. Milton D. Rothschild, 8328 Delmar, University City, and a sister, Mrs. Sam Morris, Egg Harbor, N.J.

SISTER BONIFACE FUNERAL

Funeral services for Sister Mary Boniface, a nurse of the Franciscan Sisters for 37 years, were held today in the chapel of St. Anthony Hospital. Burial was in SS. Peter and Paul Cemetery.

Sister Boniface, 57 years old, died of a blood disease Thursday at the hospital, where she had been stationed for the last year. She previously served in hospitals at Murphysboro, Ill., and Racine, and Appleton, Wis.

Cellist Casals Sits Up.

© New York Times News Service.

SAN JUAN, P. R., May 4—The world-famed cellist Pablo Casals, stricken with a heart attack, is now able to sit up, his doctor announced yesterday.

News of the Churches in the St. Louis Area

NATIONAL COUNCIL WILL MEET HERE

By JOHN T. STEWART
Church Editor of the Post-Dispatch.

The fourth General Assembly of the National Council of Churches will be held in St. Louis next Dec. 1-6.

The assembly is the policy-making body of the National Council, which represents 30 Protestant and Orthodox denominations with a total membership of 36,700,000. The last general assembly was held in Boston in 1955.

More than 1000 St. Louis church leaders will serve on committees of the Metropolitan Church Federation to help in planning and conducting the assembly, it was announced yesterday by Bishop Arthur C. Lichtenberger, president of the federation.

More than 10,000 delegates and visitors, including 1500 official delegates, are expected, according to the Rev. Dr. W. Sherman Skinner of Second Presbyterian Church, chairman of the Public Interpretation Committee. The Rev. Dr. Wesley H. Hager, pastor of Grace Methodist Church, is chairman of the arrangements committee.

The Rev. Dr. Hager and other committee chairmen have been holding periodic conferences since the first of the year with staff officers of the National Council who come to St. Louis from their New York headquarters. President of the council is the Rev. Dr. Eugene Carson Blake, native St. Louisan, who is Stated Clerk of the General Assembly of the Presbyterian Church, U.S.A. His headquarters are in Philadelphia.

Chairman of the council's general committee for the St. Louis assembly is the Rev. Dr. Hampton Adams, pastor of Park Avenue Christian Church, New York, and former pastor of Union Avenue Christian Church, St. Louis.

All public sessions of the assembly will be held at Kiel Auditorium.

RELIGIOUS GROUPS SHIP SURPLUS FOOD ABROAD

Overseas relief agencies of the Roman Catholic, Protestant and Jewish faiths are distributing the lion's share of all United States surplus foods made available by the government.

According to figures supplied by the Department of Agriculture, in the nine months ended March 31, religious agencies sent 91.3 per cent of all foods distributed to the needy around the world. Shipments represented a total value of $99,895,942.

Catholic Relief Services of the National Catholic Welfare Conference shipped 796,892,300 pounds values at $65,378,021. Church World Service shipped 249,866,366 pounds valued at $23,171,056. Lutheran World Relief shipments were 72,997,047 pounds valued at $9,063,114.

ALLEN ELECTRONIC ORGANS FOR • CHURCH • SCHOOL • HOME
Prices from $998
HOFFMAN'S House of Organs
4812 GRAVOIS FL. 2-8729

CHURCH NOTICES

UNION AVENUE CHRISTIAN
UNION and ENRIGHT
G. Curtis Jones, D.D., Minister
Church School — 9:30 A.M.
Worship Service — 10:45 A.M.
"OUR FATHER'S BUSINESS"
Parking on Church Lot

VEDANTA SOCIETY
205 S. Skinker Blvd. PA. 1-5118
Swami Satprakashananda of India
Sunday Service — 10:30 A.M.
"SHANKARA, THE GREAT SEER-PHILOSOPHER"
Meditation and Discourse, Tues. 8 P.M.
ALL WELCOME

Pilgrim Congregational Church
826 Union Boulevard (Near Delmar)
9:30 Adult Class—Dr. Richard A. Waite
10:30 Morning Worship and Church School
"THE OPEN WINDOW OF PRAYER"
Mr. Thomas Hamilton
Minister, Allen Hackett, D.D.
Organist and Choir Director
Mrs. Mary Friess

UNITY
CHRIST CHURCH
Skinker & Forsyth
2 Services 9:30 & 11:00 A.M.
"THE INVADING CHRIST"
Mid-Week Service Wednesday 8 P.M.
J. Sig Paulson, Minister
PA. 7-6478

Islam
(Resignation to the Will of God)
Public Meetings Sun. 1 to 4 P.M. 1821 N. Vandeventer, JE. 1-4348. "The Messiah has appeared to teach the truth about Jesus Christ, the son of Mary"
Ahmadiyya Movement

Church Women Leaders



—By a Post-Dispatch Photographer.

United Church Women yesterday elected new officers: (seated) MRS. C. H. DEDERICK, secretary; (others from left) MRS. ALBERT E. DILLOW, treasurer; MRS. HERMAN C. BLECKSCHMIDT, first vice president, and MRS. J. WILLIAM SONNENDAY, president.

MISSION BOARD DOCTOR GUEST OF LADUE CHAPEL

Dr. Theodore Dwight Stevenson, medical officer of the Board of Foreign Missions of the Presbyterian Church, U.S.A., is the guest of Ladue Chapel this weekend. He will preach the sermon tomorrow at the 9:30 and 11 a.m. services.

He will give a major address at a dinner meeting of St. Andrew's fellowship of Ladue Chapel at 7 p.m. Monday. He spoke last night at a meeting of the young married couples' group of the church. He will also address youth groups Sunday evening, and the Women's Association Tuesday.

Dr. Stevenson is the son of the late Rev. Dr. J. Ross Stevenson, who was pastor of Fifth Avenue Presbyterian Church, New York, and president of Princeton Theological Seminary, Princeton, N.J., In 1934 he went to China as a missionary, and was superintendent of Hackett Medical Center, Canton. He was caught in the Philippines at the outbreak of World War II and was interned in Manila for four years.

HOPE CHURCH TO DEDICATE NEW $325,000 BUILDING

Hope Evangelical and Reformed Church, Tamm and Eichelberger avenues, will dedicate its new $325,000 church tomorrow. The Rev. Dr. Frederick W. Schroeder, president of Eden Theological Seminary, will speak at 9 and 10:45 a.m. services.

A festival service of dedication will be held at 3 p.m. when the speaker will be the Rev. Dr. Gerhard W. Grauer of Chicago.

The pastor of Hope Church, the Rev. Norman C. Zulauf, organized the congregation 12 years ago. Today the membership is more than 1100.

CHURCH NOTICES

BETHANY
Evangelical and Reformed
Red Bud and Rosalie
90th ANNIVERSARY
8:15, 9:30 and 10:45 A.M.
REV. DONALD T. GRUNWALD
Guest Speaker
Sunday School 9:30 A.M.
Walter A. Scheer, D.D., Minister
Irene Barrick, Music

FIRST UNITARIAN
5015 Waterman
Service and Church School, 11 A.M.
ELIOT CHAPEL
696 West Washington Ave.
Kirkwood
Service and Church School, 9:30 A.M.
Sermon Subject at Both Services
"REGICIDE OR SUICIDE"
Dr. Thaddeus B. Clark, Minister

REEN MEMORIAL LUTHERAN
United Lutheran Church in America
1034 S. KINGSHIGHWAY
MILLARD H. STILES, Pastor
11:00 A.M. Worship
"VOCATION"
9:45 A.M. — Church School
EVERYONE WELCOME

REVIVAL SERVICES
MAY 5 THRU 12
Hanley Hills Baptist
Page Ave. at Racine Dr.
J. EDWARD RAINS
Evangelist
VICTOR KANEUBBE
Song Leader
Rev. Herman Wooten, Pastor
7:45 P.M. NIGHTLY
NURSERY PROVIDED

DELMAR BAPTIST CHURCH
Washington and Skinker
EDWIN T. DAHLBERG, Pastor
10:50 A.M.
"A BALM IN GILEAD"
DR. DAHLBERG
7:30 P.M.
"ON BEING A FIRST-CLASS IRRITATION"
THE REV. RICHARD BROHOLM

ST. PETER'S
EVANGELICAL AND REFORMED
CHURCH—St. Louis & Warne Aves.
8:30 & 10:30 A.M. Worship
9:30 A.M. Church School, Men's Forum
CHAPEL—Stein and W. Florissant
9:30 A.M. Church School
10:30 A.M. Worship
(Temporarily at Moline School, 1860 Chambers Rd.)
E. H. Hoefer, D.D. Earl D. Main

CHRISTIAN
CHURCHES (Disciples of Christ)
Disciples Council of Greater St. Louis
For location and time of services
Call VErnon 2-1490
W. Elbert Stein, Secretary

TABERNACLE BAPTIST
2401 S. 12th St.
10:45 A.M.
"THE SONS OF GOD"
1st John 3:1-10
7:45 P.M.—"HE THAT HATES HIS BROTHER IS A MURDERER"
1st John 3:11-24
8:45 P.M.
LORD'S SUPPER
DR. RALPH A. COUCH, Pastor

82 BAPTIST CHURCHES
Welcome You
For Information Call
St. Louis Baptist Mission Board
JE. 5-5656

DRIVE-IN CHURCH TO OPEN MAY 12

A "drive-in" church, first of its kind in St. Louis, will open Sunday, May 12, at Ronnie's Drive-In Theater, Lindbergh boulevard, north of Highway 21.

Concord Trinity Methodist Church, 5275 Lindbergh, sponsors the outdoor worship services. Preparations have been under way for several months, according to the pastor, the Rev. Richard J. Detweiler.

Services will be held every Sunday at 8:30 a.m. The preacher at the opening service will be Bishop Ivan Lee Holt, retired bishop of the Methodist Church, St. Louis area.

The theme of the drive-in church, the Rev. Mr. Detweiler said, is "Come as you are: worship in your car."

"We expect these informal Protestant services to appeal particularly to shut-ins, travelers, vacationers, picnickers, and many other persons, including parents who have Sunday morning baby-sitting problems," he explained.

Guest preachers will be heard at many of the outdoor services, and various choral groups will sing.

The Rev. Mr. Detweiler compared the drive-in church to "the work of missionaries, in that many persons who could not otherwise attend church will be able now to do so."

The early services in the theater will not affect the regular Sunday services in the newly-organized Concord Trinity Church, which has Sunday school at 9:30 and worship services at 10:45 a.m.

CHURCH NOTICES

University Church
METHODIST
6901 Washington, University City
9:30 A.M. Church School
11:00 A.M.
"THE CHANGING FAMILY"
5:30 and 7:00 P.M., Youth Groups
JESSE E. THOMAS, Minister
Robt. Oldham, Organist & Director of Music

ST. JOHN'S METHODIST
Kingshighway and Washington
9:45 A.M. Church School
10:55 A.M. "MAKING THE HOME CHRISTIAN"
8:00 P.M. "YOUTH AND LEISURE"
Dr. Godbold preaching at both services
Ministers
Albea Godbold Edwin E. Barnes
Christian H. Hahn, Organist

UNION METHODIST
Watson Road and Pernod Ave.
Two Worship Services
8:30 A.M.
'A CHILD AT THE CENTER'
10:50 A.M.
DR. RICHARD E. LENTZ
Church School 9:30 A.M.
Nursery Care 9:30 and 10:50 A.M.
MYF 7:00 and 7:30 P.M.
VAL B. STRADER, MINISTER

"THE DESTROYER OF JESUS"
Kent Douglass, Preaching
9 a.m. Holy Communion
9:30 a.m. & 11 a.m. Morning Worship
9:30 a.m. Church School for all ages
Grace Church
METHODIST SKINKER AT ALEXANDER

TRINITY PRESBYTERIAN CHURCH
6800 Washington
Elden Clay Frye, D.D., Minister
Church School—9:30 A.M.
Worship Services 9:30 and 11 A.M.
"WHAT GOD HAS JOINED TOGETHER"

SUTTER AVE. PRESBYTERIAN
6501 Bartmer, University City
M. S. McCullough, Minister
R. Townsend, Organist
9:30 A.M. Church School
10:45 A.M. Worship
Nursery Available
You Are Welcome!

Second Presbyterian Church
Taylor Avenue and Westminster Place at 4500 Block
MINISTERS
Dr. W. Sherman Skinner, Rev. C. C. Carnahan, Rev. Don Falkenberg
Charles Huddleston Heaton, Minister of Music
10:00 A.M. Church School and Adult Education Program
11:00 a.m. MORNING WORSHIP
SERMON
"CAUGHT IN OUR OWN TRAPS"
Dr. Skinner, Preaching
Parking lots at Lister and Pastour Buildings
8:00 p.m. CONCERT
"The Seven Words of Christ on the Cross" Heinrich Schuetz
"The Green Blade Riseth" Searle Wright
Chancel Choir and soloists—Janet Hagen Ulmer, Soprano; Vivian Meyer, Alto; Douglas Warren, Tenor; John Van Nest, Tenor; Earl Hussong, Baritone.
Champ Memorial Nursery open during the services.

3rd Baptist Church
Grand at Washington C. Oscar Johnson, Pastor
FAMILY WEEK
TOMORROW 10:40 A.M.
"IS YOUR FAMILY WEAK?"
7:30 P.M. "A LOST SON"
Won't you and your family attend some church?

SEE! and HEAR! ORAL ROBERTS
IN ST. LOUIS
3914 N. Kingshighway Blvd.
MAY 10-19
7:30 Nightly
2 P.M. Sundays

WOMEN URGED TO LEAD FIGHT AGAINST EVILS

Special to the Post-Dispatch.

CHICAGO, May 4—Protestant church women were called on here this week to fight such evils as bad housing, poor schools and discrimination.

But the fight must be carried out "in a Christian way," said Mrs. Theodore O. Wedel, Washington, D.C., president of United Church Women.

The 350-member U. C. W. Board of Managers held its annual meeting here. Mrs. Oscar G. R. Limberg of Normandy was the Missouri representative. United Church Women is a general department of the National Council of Churches and represents 10,000,000 Protestant women.

"Through our leadership training programs," Mrs. Wedel said, "we are learning to be skilled in human relations, so that we can accept and love people with whom we differ. We are learning to work effectively to change patterns of social life and human relations until they are nearer to what we honestly believe God wants.

"It isn't the World Council or the National Council of Churches, acting on world and national levels, that matters as much as what happens in local communities when people of different churches really put aside their differences and work and witness together. World and national pronouncements will only have practical effect as we do something about them."

CHURCH NOTICES

Trinity Church EPISCOPAL
Washington Ave., at Euclid
The Rev. Arthur E. Walmsley, Rector
7:30 A.M. Holy Eucharist
10:30 A.M. Holy Eucharist
10:30 A.M. Church School and Nursery
Coffee Hour following 10:30 Service

EPISCOPAL CHURCH OF THE HOLY COMMUNION
7401 DELMAR
8 & 9 A.M. Holy Communion
11:00 A.M. Holy Communion, Sermon, Church School
THE REV. W. W. S. HOHENSCHILD

CHRIST CHURCH CATHEDRAL
(Episcopal)
13th and Locust Streets
The Very Rev. Ned Cole, Dean
The Rev. Early W. Poindexter, Canon
Ronald Arnatt, Organist and Choirmaster
SUNDAY
8:00 A.M. Holy Communion
9:20 A.M. Morning Prayer
Church School, All Ages
11:00 A.M. Morning Prayer
FLOWER SERMON by
The Rev. Louis H. Hirschon
President
Hobart & William Smith Colleges
THURSDAY
12:10 P.M. Holy Communion
5:30 P.M. Evensong

MEMORIAL PRESBYTERIAN
Skinker Blvd., near Wydown
Services 11 A.M.—7:30 P.M.
REV. PHILIP O. EVAUL
Guest Minister—Chicago, Ill.
9:30 A.M. Sunday School
6:15 P.M. Youth Meetings

FIRST PRESBYTERIAN
7200 Delmar Blvd.
In University City
Denton M. Gerow, D.D., Minister
10:30 A.M.
CHURCH and CHURCH SCHOOL
(Nursery Available)
National Christian Home Sunday
SERMON:
"FATHERS AND MOTHERS LOOK AT THEIR JOB"
DR. GEROW, Preaching

CATHEDRAL WILL HAVE FLOWER SERVICE SUNDAY

Christ Church Cathedral, Thirteenth and Locust streets, will hold the annual Flower Services at 11 a.m. tomorrow. The sermon will be preached by the Rev. Dr. Louis M. Hirshson, president of Hobart and William Smith Colleges, Geneva, N.Y.

The annual service was provided for in the will of Henry Shaw, founder of Missouri Botanical (Shaw's) Garden. His will directed that a sermon be given every year "on the wisdom and goodness of God as shown in flowers and fruits and other products of the vegetable kingdom." The first Flower Sermon was preached by Bishop Daniel S. Tuttle in 1890.

The Rev. Dr. Hirshson served as rector of Episcopal Church parishes in Ohio and Pennsylvania, and was dean of Christ Church Cathedral, Hartford, Conn., for 10 years, before becoming president of the colleges at Geneva last July.

CHRISTIAN SCIENCE LECTURE

A free lecture on Christian Science will be given at the Missouri Theater, 634 North Grand boulevard, Friday at 12:15 p.m. It is sponsored by the eight Churches of Christ, Scientist, of St. Louis.

Mrs. Elizabeth Carroll Scott of Memphis, Tenn., will give the lecture on "Christian Science Proves That Life Has Both Meaning and Value."

CHURCH NOTICES

ETHICAL SOCIETY
A Liberal Religious Fellowship
3648 Washington Blvd.
10:30-12:15
Sunday School
Nursery and Crib Room
Youth Group
11 a.m.
COUNTY BRANCH
140 N. Brentwood, Clayton
(County Y.W.C.A. Bldg.)
9:30 a.m. Sunday School and Youth Group
9:30 a.m.
GEORGE VON HILSHEIMER
"CONCERNING ATROCITY: HUNGARY, AFRICA, AND THE U.S.A."
Public Cordially Invited.

A Greater Understanding of the Bible Awaits You if you will tune in each week to THE RADIO BIBLE CLASS PROGRAM
Dr. H. E. Dobson Teacher
Listen every week over
WEW — 770 KC
8:00 A.M. — SUNDAY
4:00 P.M. — SUNDAY
Coast to Coast over the ABC and Mutual Networks
Richard Dobson Associate Teacher

CHURCHES OF THE NAZARENE
Sunday School—9:30 Morning Worship—10:45 Evening Service—7:45
BELLEFONTAINE NEIGHBORS
Bellefontaine and Chambers Rds.
Rev. John Sapp, Pastor
CENTRAL, 3211 S. Newstead
Rev. Harvey C. Miller, Pastor
FERGUSON, 510 North Florissant
Rev. Udell Moss, Pastor
FIRST, 3965 St. Louis Ave.
Rev. A. O. Shearrer, Pastor
FLORISSANT, Florissant Rd. at Hwy. 140
Rev. Woodrow W. Lesser
GOLDEN GATE, 2838 Salena
Rev. J. B. Rose, Pastor
GOODFELLOW BLVD., 1906 McLaran
Rev. Douglas Hendon, Pastor
GRANITE CITY, 25th St. & August Ave.
Rev. Robert Beaty, Pastor
KIRKWOOD, 11036 Manchester Rd.
Rev. F. A. Welsh, Pastor
LAFAYETTE PARK, 2800 St. Vincent
Rev. B. G. Wiggs, Pastor
MAPLEWOOD, Sutton and Hazel
Rev. Clifford L. Breast, Pastor
OVERLAND, Lackland & Woodson Rds.
Rev. A. B. Aldrich, Pastor
ST. CHARLES, 1020 N. Kingshighway
Rev. David E. Sparks, Pastor
ST. LOUIS NORTHSIDE, 2601 N. 19th
Rev. Glen M. Pace, Pastor
ST. LOUIS PAGE-WARSON, 10635 Page
Rev. Noble V. Hunt, Pastor
SOUTH SIDE, 7100 Virginia Ave.,
Odis James, Pastor
LEMAY, 2500 Telegraph Rd.
Rev. O. Gerald Green, Pastor
WELLSTON, Kienlen and Wellsmar
Rev. Deil Felts, Pastor

CHURCHES OF CHRIST
WELCOME YOU TO THEIR SERVICES TOMORROW
ST. LOUIS AND ST. LOUIS COUNTY
CENTRAL — 305 S. Skinker, Bible School, 9:45 A.M.; Worship, 10:50-7:00 P.M. Robert Meyers.
FERGUSON — 702 S. Florissant Blvd. Bible School, 9:45 A.M.; Worship, 10:45 A.M., 7:00 P.M. T. T. Carney.
KIRKWOOD — Big Bend and Geyer. Bible School, 9:45 A.M.; Worship, 10:45 A.M.-7:00 P.M. George Estes.
LEMAY — 754 Regina. Bible School, 10:00 A.M.; Worship, 10:50 A.M.-7:30 P.M. M. R. Daniels.
MARYLAND HEIGHTS—Fee Fee Road, south of Dorsett. Bible School 10:00 A.M.; Worship, 11:00 A.M., 7:30 P.M. Carroll Bennett.
MORGANFORD — Morganford and Tholozan. Bible School, 10:00 A.M., Wed. Bible Study 7:30 P.M. Worship 11:00 A.M., 7:00 P.M. Hubert Lindsey.
NORTHWEST — 5075 Davison. Bible School, 10:00 A.M.; Worship, 10:45 A.M., 7:00 P.M. S. W. Ball.
OVERLAND—9128 Lackland Rd. Bible School, 9:45 A.M.; Worship, 10:45 A.M., 7:30 P.M. Denton M. Neal.
PAGE BLVD.—4227 Page. Bible School, 10:00 A.M.; Worship, 11:00 A.M., 8:00 P.M.; Bible Study, 7:30 P.M. R. M. Moore
RIVERSIDE—3220 S. Jefferson. Bible School 9:45 A.M.; Worship, 11:00 A.M., 7:00 P.M. L. C. Ball.
SOUTHSIDE—4600 S. Broadway. Bible School, 10:00 A.M.; Worship, 11:00 A.M., 7:30 P.M. Albright Goodgion.
SPRING AND BLAINE—3800 Blaine Ave. Bible School, 9:45 A.M.; Worship, 10:45 A.M., 7:00 P.M. John Gerrard.
WEST END—4152 Wagner Ave. Bible School, 10:00 A.M.; Worship, 10:45 A.M., 7:30 P.M. Stori Watson.

You are cordially invited to attend
CHRISTIAN SCIENCE CHURCH SERVICES
SUNDAY LESSON-SERMON SUBJECT
"EVERLASTING PUNISHMENT"
Branches of The Mother Church
The First Church of Christ, Scientist, in Boston, Mass.
ST. LOUIS CHURCHES
First: 475 N. Kingshighway
Second: 5807 Murdoch Ave.
Third: 3524 Russell Blvd.
Fourth: 5569 Page Blvd.
Fifth: 3452 Potomac St.
Sixth: 3736 Natural Bridge
Seventh: 1123 Holly Hills Ave.
Eighth: 6200 Wydown Blvd.
BRENTWOOD
First: 2320 Brentwood Blvd.
FERGUSON
First: 29 Randolph
KIRKWOOD
First: Washington and Clay
OVERLAND
First: Lackland and Midland
UNIVERSITY CITY
First: 6900 Delmar
WEBSTER GROVES
First: 17 Selma Ave.
Hours of Service
SUNDAY MORNING AT 11:00 FERGUSON and KIRKWOOD, also at 9:30
SUNDAY EVE., 1st and 4th at 8:00 5th at 7:30
Wednesday Evening Meetings, which include Testimonies of Christian Science Healing are held in all Churches at 8:00 p.m.
Each of the above maintains a Sunday School and also a free Reading Room where authorized Christian Science literature may be read, borrowed or purchased. The Reading Room in the downtown district is at 820 Olive St.
Children and Young People Up to the Age of 20 Are Invited to Attend the Sunday School
HEAR HOW CHRISTIAN SCIENCE HEALS
SUNDAYS KSD, 8:30 A.M. KWK-TV, 10:00 A.M.

You Are Invited to Attend the
DEDICATION SERVICES
of the Newly Enlarged
NELSON
Presbyterian Church
6500 NATURAL BRIDGE
SUNDAY, MAY 5, 4 P.M.
THE REV. DR. EUGENE CARSON BLAKE
Stated Clerk of the General Assembly of the Presbyterian Church, U.S.A.
President National Council of Churches
WILL DELIVER THE SERMON
SPECIAL MUSIC
W. ROBERT STEINMEIER, Minister

HAMMOND ORGAN
used in over 40,000 churches
More Hammond organs have been installed in churches than any other kind, because the Hammond better meets the requirements of church music, is low in cost and upkeep.
Ask about the special church financing plan and fund raising campaigns . . . be sure to investigate the Hammond for your church.
AEOLIAN
COMPANY OF MISSOURI
1004 Olive, St. Louis CH. 1-4815
7754 Forsyth, Clayton VO. 3-4815
529 Broadway Cape Girardeau

165-YEAR-OLD CHURCH PRIZES HISTORIC DATA

The 165-year-old St. Charles Borromeo Church, St. Charles, Mo., which the Jesuits will turn over to diocesan priests Tuesday, cherishes some of the oldest Catholic and secular records in the St. Louis area. These include Eighteenth century documents.

St. Charles parish was founded in 1792. The first baptism was on July 21, 1792, when one Pierre Belland was baptized by the Rev. Joseph Didier. Father Didier was a Benedictine. Jesuit fathers have conducted the parish for more than 130 years.

The present large church was built in 1915-16, and is the fifth church which the parish has had. There are more than 900 Catholic families in the parish. The Rev. James V. Fallon S.J. has been pastor for nine years. He and the five other priests on the staff will be released for other services.

The Rev. Michael P. Owens has been appointed parish priest of St. Charles Church.

The Jesuits are also leaving Sacred Heart Church, Florissant, where the new pastor is the Very Rev. Msgr. Cornelius J. Flavin.

Conference Dates Set.

The St. Louis Annual Conference of the Methodist Church will be held at Centenary Church, Sixteenth and Pine streets, May 21-24. It will be the first conference over which Bishop Eugene M. Frank will preside.

Gen. Duke Scratched; Bold Ruler Favorite in Today's Derby

Sunny Sky, Fast Track Forecast For Race

The Derby Field.

Horse	Jockey	Odds
aGen. Duke		Scratched
Mister Jive	H. W'dh'se	15-1
Federal Hill	W. Carstens	10-1
Round Table	R. Neves	5-1
Gall'nt Man	W. Sh'maker	4-1
Indian Cr'k	G. T'nig'chi	30-1
aIron Liege	W. Hartack	6-1
Bold Ruler	E. Arcaro	7-5
Shan Pac	J. R. Adams	20-1
Better Bee	J. Adams	30-1

aCalumet Farm entry.

Each horse carries 126 pounds. Gross value $152,050. Net to winner $107,950, second $25,000, third $12,500, fourth $5000.

LOUISVILLE, Ky., May 4 (UP) — Calumet Farm's Gen. Duke was scratched from the eighty-third Kentucky Derby today, leaving a field of nine three-year-olds for America's racing classic.

Trainer Jimmy Jones took his sore-footed colt onto the track this morning for a final test of the injured foot. The colt failed to pass the test.

After a conference with his father, Ben A. Jones, and owner Mrs. Gene Markey, they decided Gen. Duke was not fit for the race. The other nine horses were in top shape and ready to go.

A bright, clear but chilly afternoon was forecast for the eighty-third running of the $153,000 derby, with Wheatley Stable's Bold Ruler favored.

More than 100,000 fans will jam into Churchill Downs for the first of the triple crown classics while millions watch the drama on television or listen on radio.

The withdrawal of Gen. Duke on this chilly day reduced the gross value of the race to $152,050 with a net purse of $107,950 going to the winner. The second horse gets $25,000, the third $12,500 and fourth $5000.

Iron Liege, left to carry Calumet Farm's silks alone in the stable's quest for a sixth triumph in America's racing classic, also was on the track early in the morning. He blew out a quarter mile, going in 24 3-5.

Better Bee and Gallant Man were given brief "pipe-openers" but all the other horses merely were walked for a short time around their barns.

With Gen. Duke out of the race despite Jones' vain attempt to get him ready after the colt came out of Tuesday's Derby Trial with a bruised foot, the mutuel department issued a new line on the race.

Bold Ruler was 8 to 5, Round Table and Gallant Man 4 to 1, Iron Liege 5 to 1, Federal Hill 10 to 1, Mister Jive 15 to 1, Shan Pac and Better Bee 20 to 1 and Indian Creek 30 to 1.

Post time for the golden gallop was set for 4:30 p.m. St. Louis time, with 205 TV stations in this country and 16 in Canada as well as 210 radio stations carrying the show put on by CBS (KWK-TV and KMOX).

Bold Ruler, polished to perfection by Jim Fitzsimmons, was an 7-to-5 favorite to grab the winner's purse of $107,950 and give the 82-year-old trainer his fourth Kentucky Derby victory.

Eddie Arcaro, the winningest Derby rider of them all with five victories, rides Bold Ruler.

Grouped in a tight knot for third choice were Ralph Lowe's second choice were Ralph Lowe's Gallant Man, second by a nose to Bold Ruler in the Wood; Kerr Stable's Round Table, record-breaking winner of the Blue Grass Stakes, and Clifford Lussky's Federal Hill, the locally-owned winner of the Derby Trial and a record-breaker in winning the Louisiana Derby.

Willie Shoemaker, who got a first Kentucky Derby victory when he beat Nashua with Swaps, rides Gallant Man while Ralph Neves is up on Round Table. Whistlin' Willie Carstens has Federal Hill.

Rounding out one of the flashiest fields ever assembled for the Kentucky Derby were John L. Appelbaum's Mister Jive with Hedley Woodhouse up; T. Alie Grissom's Shan Pac with J. Ralph Adams up; William S. Miller's Better Bee with Johnny Adams, Ralph's father, riding, and Ada L. Rice's Indian Creek, George Taniguchi up.

Father and Son Rival Jockeys in Derby



—United Press Telephoto.

One of the strangest features of today's Kentucky Derby is the appearance of a father and his son as rival jockeys. JOHNNY ADAMS (left) the father, chats with son JOHN RALPH ADAMS in the jockey room at Churchill Downs. They might have been debating the chances of their respective mounts, dad on Better Bee, and son on Shan Pac. The elder Adams (42 years old) has ridden in seven Derby races, the younger, 23, will be riding his first. Both father and son have ridden at Fairmount track.

Bradley Beats Billikens Twice To Grab Title

PEORIA, Ill., May 4 (UP)—Bradley University clinched the championship of the Eastern Division of the Missouri Valley Conference yesterday with a double win over St. Louis University, 3-1 and 6-1.

Both victories were sparked by third baseman Billy Martin, who hit a home run in each, lifting his team out of a 1-0 deficit—with a two-run homer in the third inning of the first game and a three-run wallop in the fifth of the second game.

Bradley pitching ace Wyman Carey won his fifth straight game of the season by allowing only five hits and striking out 10 men in the first game. But the lefthander gave up his first earned run of the year, a second-inning homer by St. Louis Third Baseman John McCarthy.

Righthander John Burnham was the winning pitcher in the second game which went only seven innings. He allowed four hits and had nine strikeouts.

Bradley has a season record of 10 wins against one loss and is unbeaten in eight conference starts.

A four-run rally in the sixth inning, enabled Carthage, Ill. College to gain a 11-7 victory over Concordia Seminary, while Principal walloped Eden, 12-4, in other college baseball games. Don Paluck's double, singles by Mike Taylor, Tom Lamer and Darrold and an error produced Carthage's four runs. Ty Anderson and Jerry Davison, pitching for Principia, allowed only three hits. Anderson struck out nine in his five innings.

Six Teams to Run In Meet at Stadium

Harris Teachers College is host to a six-team track and field meet this afternoon at the Public Schools Stadium, starting at 12:30 o'clock.

Visiting teams include Concordia Seminary and the Vincos A.C., from St. Louis, Southeast Missouri State of Cape Girardeau, James Millikin of Decatur, Ill., and Scott Air Base.

Cahokia Results.

FIRST RACE—Five furlongs:

Gallant Time (L. Mills)	4.00	2.80	2.60
Karen Foray (W. Chambers)		4.00	3.40
Misty Dream (C. Dalgrepont)			4.80

Time—1:01.1. Pepper B., Lou's Buddy, Brake, Snows Image, Dream Count, Barebone, Ari, Jake B. and Jerrie-Lu also ran.

SECOND RACE—Five furlongs:

Tiger Kate (H. Bolin)	5.40	3.60	2.80
Miss Skiatook (M. Diaz)		4.20	3.40
Tola (C. W. Peck)			6.20

Time—1:00.2. Thunder Bits, Haskins, Ma Weaver, Phantom Eye, Script B'ar, Palopin, Careful Devil and Chartint also ran.

Daily double paid $17.40 for $2.

THIRD RACE—Four furlongs:

Roman Neal (J. R. Vinson)	5.00	3.00	2.20
Indian Baked (W. Chambers)		4.60	2.60
Gross Plains (W. Humes)			2.60

Time—:48.4. Ricky Dog, Pawn Shop, Picnbus and Ambitious Kate also ran.

FOURTH RACE—Five furlongs:

Baila Girl (J. Dailey)	7.20	4.80	3.80
Your Health (N. Atchley)		5.60	3.80
Flashing Spark (W. Chambers)			4.20

Time—1:01. Texas Rain, Deeder, Ikestown, Sleepy Tigress, Top Distance, Ironhearted, Strike A Lite, Inrepose and Mouseway also ran.

FIFTH RACE—Five furlongs:

Teddy S. (A. Farrell)	8.20	5.20	4.20
Shick's Image (J. J. Hanley)		14.20	8.40
Recreation (M. Diaz)			6.20

Time—1:01.2. Gregg County, Vhrett, King's Dream, Dr. Pentick, Lady Hal, Alex Pride, Mark Tall and Sylbel also ran.

SIXTH RACE—Five furlongs:

Copper Indian (J. R. Vinson)	146.20	41.00	26.00
Miss Irine (R. Barnett)		9.60	5.20
Sporty Joe (W. Chambers)			5.00

Time—1:01. Joyful Two, Compensator, Derby Play, Skygold, Under Pressure, Nevada Flash, Mistress Nero, Kirkwood Kid and Ja-Border also ran.

SEVENTH RACE—Six and one-half furlongs:

Mighty Epic (R. Alonso)	9.60	6.00	5.60
Calloway K. (L. Meaux)		8.20	4.20
Laydown (J. J. Hanley)			7.00

Time—1:22. Brady Lane, Paddy's Pal, Early Dream, Baia Kee and E-Awiwi also ran.

EIGHT RACE—Seven furlongs:

Attract (J. J. Hanley)	14.40	5.40	3.20
Boston Bull (W. Chambers)		3.20	2.4
Boston Bull (W. Chambers)		3.20	2.40
Trimph's Echo (L. J. Colclasure)			2.60

Time—1:29.3. Happy Lee, Ricco, Baby Kathy and Some Storm also ran.

NINTH RACE—Five furlongs:

River Flows (L. Grandsart)	15.00	6.60	4.80
Great Threat (C. Daigrepont)		4.40	4.00
Fan Can (K. Colclasure)			3.60

Time—1:01.2. Sherry Pat, Skipper's Moon, Lil Perry, Spanish Goods, Top Twig, Steel Strike and Galla John also ran.

Attendance—4118.

Mutuel Handle—$157,553.

Cardinal Averages

BATTING

	AB.	R.	H.	2B.	3B.	HR.	RBI.	Av.
Miksis	2	1	2	0	0	0	0	.1000
Harmon	1	1	1	0	1	0	1	.1000
Musial	56	7	22	4	0	2	11	.393
Dark	58	11	20	5	0	0	10	.345
Cunningham	6	0	2	0	0	0	2	.333
Cooper	12	2	4	1	0	2	3	.333
Jackson	3	0	1	0	0	0	0	.333
Blasingame	58	11	17	1	0	0	6	.293
Moon	56	8	16	3	0	3	6	.286
H. Smith	22	3	6	0	0	0	1	.273
Jones	4	0	1	0	0	0	0	.250
B. G. Smith	45	11	11	2	0	1	4	.244
Ennis	53	5	1	2	0	3	11	.208
Boyer	53	2	11	2	0	7	7	.208
Kasko	6	1	1	0	0	0	0	.167
Wehmeier	12	1	2	0	0	0	1	.167
Landrith	23	2	3	0	0	0	2	.130
Totals	492	69	131	20	1	12	65	.266

PITCHING

	W.	L.	IP.	H.	R.	BB.	SO.	HR.
Wehmeier	2	0	32	18	15	9	19	3
McDaniel	1	0	10	7	3	5	4	0
Jones	1	0	17	14	4	6	16	1
Jackson	2	1	17	10	2	3	6	0
Schmidt	1	1	15	14	4	1	7	1
Dickson	0	1	7	11	6	7	6	2
Mizell	0	1	5	5	4	2	3	0
Wilhelm	0	1	3	5	5	2	1	1
Cheney	0	1	8	5	3	11	9	0
Smith	0	0	6	6	1	3	6	0
Merritt	0	0	5	6	1	4	4	0
Davis	0	0	2	5	1	0	0	0

Copper Indian Cahokia Victor At $146 for $2

Doyle Standifer's 4-year-old Copper Indian, out of the money in four previous starts this year, took the lead from Sporty Joe entering the stretch and went on to beat Miss Irine and pay $146.20 for $2 in taking the five-furlong sixth race at Cahokia Downs last night. Last year Copper Indian won three of 18 starts.

Copper Indian, with J. R. Vinson up, ran the distance in 1:01 and paid $41 to place and $26 to show.

Whereas the daily double on Thursday paid $505, last night the Gallant Time-Tiger Kate combination refunded only $17.40 for $2.

A crowd of 4118 wagered $157,553.

Women's Golf.

(AT NORWOOD HILLS)

First Flight

BLIND BOGEY — Miss Barbara Beuckman, St. Clair; Mrs. Harry Esserman, Westwood, and Mrs. S. Meyer, Triple A, tied with 90. LOW PUTTS—Won by Mrs. J. F. Stickley, Normandie, 26. LOW GROSS—Won by Miss Doris Phillips, St. Clair, 87; Mrs. George Conant Jr., St. Louis Country Club, 88.

Second Flight

BLIND BOGEY—Mrs. Jere Glass, Meadowbrook; Mrs. M. G. Reiser, Westwood; Mrs. Zola Carp, Westwood, tied with 89. LOW PUTTS—Won by Mrs. J. G. McCarron, Westborough, 28. LOW GROSS—Won by Mrs. Albert Hoffman, Westwood, 90; Mrs. Thomas Ferguson, Normandie, 94.

Third Flight

BLIND BOGEY—Mrs. John Fox, Normandie; Mrs. M. Brand, Westwood, and Mrs. Jerry Vaughn, Normandie, tied with 87. LOW PUTTS—Mrs. Fred Ebersole, Normandie and Mrs. B. Leiding, Norwood, tied with 29. LOW GROSS—Won by Mrs. B. Lillard, Sunset, 96; Mrs. J. Stanford, Glen Echo, second, 98.

Fourth Flight

BLIND BOGEY—Mrs. P. O'Neill, Lockhaven and Mrs. J. Hahn, Sunset, tied with 87. LOW PUTTS—Won by Mrs. J. R. Lane, Old Warson, 29. LOW GROSS—Won by Mrs. Mel Scharff, Triple A, 96; Mrs. Ray Weisman, Meadowbrook, second, 99.

The Scoreboard

NATIONAL LEAGUE

1 2 3 4 5 6 7 8 9 R.H.E.

CINCINNATI (At New York)

0 0

NEW YORK

1

Batteries: Cincinnati—Hacker and Bailey; New York—Antonelli and Westrum.

CHICAGO (At Philadelphia)

0

PHILADELPHIA

0

Batteries: Chicago—Brosnan and Silvera; Philadelphia—Sanford and Lopata.

MILWAUKEE (At Pittsburgh)

0 0 0 0

PITTSBURGH

0 0 0 0

Batteries: Milwaukee—Pizarro and Crandall; Pittsburgh—Law and Foiles.

AMERICAN LEAGUE

1 2 3 4 5 6 7 8 9 R.H.E.

NEW YORK (At Chicago)

0

CHICAGO

BOSTON (At Cleveland)

0 0 1

CLEVELAND

0 0

Batteries: Boston—Stone and White; Cleveland—Wynn and Hegan.

Other Games.

AMERICAN LEAGUE

Baltimore at Detroit, 8:15 p.m.—Fornieles (2-0) vs. Maas (2-1).

Boston at Cleveland—1 p.m.—Stone (0-0) vs. Wynn (1-2).

Bethalto Wins Meet.

Bethalto gained a 62-56 victory over Western Military Academy in a dual track meet. Glenn Poe and Steve Parr, both of Western, were the only double winners. Poe won the high hurdles and 440-yard dash events and Parr won his first places in the 880-yard run and high jump.

McDaniel Pitches for Cards, Craig on Hill for Dodgers

By Jack Rice
Of the Post-Dispatch Staff.

BROOKLYN, May 4 — Stan Musial, after going hitless in nine times at bat against Brooklyn pitching, singled in the first inning here this afternoon as the Cardinals tried to win the third and deciding game of the series with the Dodgers.

Stan the Man reached second on a wild pitch by Roger Craig but was stranded when Del Ennis was thrown out by Don Zimmer.

Lindy McDaniel, who defeated the Cubs last Sunday, was the Cardinal pitcher, seeking his second victory of the season.

About 12,000 cash customers attended in addition to 8000 children, guests of the Brooklyn management.

The play-by-play:

FIRST INNING — CARDINALS—Blasingame struck out. Kasko flied to Cimoli. Musial singled to right. It was his first hit in the series. Musial went to second on a wild pitch. Zimmer threw out Ennis.

DODGERS — Blasingame tossed out Gilliam. Cimoli flied to B. G. Smith. Snider doubled off the center field wall. Furillo flied to Moon.

SECOND — CARDINALS — Moon went out, Hodges unassisted. Cimoli leaped high against the left field corner wall to take Boyer's fly. Craig tossed out Landrith.

DODGERS—Hodges flied to Moon. **Campanella hit into the center field stands for his third home run of the season.** Zimmer reached first on Boyer's wide throw. Neal singled to left, sending Zimmer to third, and when Boyer missed Moon's throw for another error, Neal took second. On a squeeze play attempt, Craig missed the ball and Zimmer was an easy tagout for Landrith. Neal went to third. Craig struck out. **ONE RUN.**

Today's Game

1 2 3 4 5 6 7 8 9 T.

CARDINALS (At Brooklyn)

0 0 0

BROOKLYN

0 1

The Batting Order.

CARDINALS	DODGERS
Blasingame, 2b	Gilliam, 2b
Kasko, ss	Cimoli, lf
Musial, 1b	Snider, cf
Ennis, rf	Furillo, rf
Moon, lf	Hodges, 1b
Boyer, 3b	Campanella, c
Landrith, c	Zimmer, ss
B. G. Smith, cf	Neal, 3b
McDaniel, p	Craig, p

BIRDS SHUT OUT BY DON NEWCOMBE

By a Staff Correspondent of the Post-Dispatch.

BROOKLYN, May 4—The Cardinals were shut out by Don Newcombe, 6-0, in the second game of their series with the Dodgers last night. The game was played at Jersey City. Newcombe yielded only five safeties and not a Redbird reached second base until the eighth inning.

Rookie Tom Cheney was the losing pitcher. He got only one man out in the first inning and three runs were scored against him. Three walks and a single that was allowed to bounce into a triple led to his early exit.

Lloyd Merritt of St. Louis, another recruit looking for a home on the Redbird staff, pitched three and two-thirds innings, giving up four hits and one run. He walked four, one intentionally. A final experiment was the appearance of Vinegar Bend Mizell, used in relief for the first time after 97 voyages as a Cardinal starter.

Mizell in three innings allowed two hits and two runs, one of the tallies being unearned. He walked only one.

Friday Night's Game

CARDINALS

	AB.	R.	H.	O.	A.
Blasingame 2b	3	0	0	4	3
Dark ss	4	0	2	4	5
Musial 1b	3	0	0	6	0
Ennis rf	4	0	0	1	0
Moon lf	4	0	0	0	0
Boyer 3b	4	0	1	2	3
H. Smith c	4	0	1	5	0
B. G. Smith cf	3	0	1	2	0
CHENEY P	0	0	0	0	0
MERRITT P	1	0	0	0	0
aSchofield	1	0	0	0	0
MIZELL P	0	0	0	0	0
bCunningham	1	0	0	0	0
DAVIS P	0	0	0	0	0
Totals	32	0	5	24	12

BROOKLYN

	AB.	R.	H.	O.	A.
Gilliam 2b	4	0	2	3	2
Cimoli lf	4	1	0	4	0
Snider cf	3	1	2	1	0
Furillo rf	3	1	1	1	0
Hodges 1b	4	0	0	11	1
Walker c	4	0	1	3	0
Zimmer ss	4	1	1	2	3
Neal 3b	4	1	1	1	0
NEWCOMBE P	2	1	0	1	5
Totals	32	6	8	27	11

aFlied out for Merritt in fifth.
bFlied out for Mizell in eighth.

Innings—	1	2	3	4	5	6	7	8	9	
Cardinals —	0	0	0	0	0	0	0	0	0	—0
Brooklyn —	3	0	1	0	2	0	0	0	x	—6

E—Dark 2. RBI—Furillo 2, Zimmer, Gilliam 2, Cimoli. 2B—Walker, Snider. 3B—Furillo. SB—Gilliam. S—Furillo. SF—Cimoli. Left—Cardinals 7, Brooklyn 12. BB—Cheney 3, Merritt 4, Mizell 1, Newcombe 2. SO—Merritt 3, Mizell 1, Newcombe 2. HO—Cheney 1 in ⅓, Merritt 5 in 3⅔, Mizell 1 in 3, Davis 1 in 1. R&ER—Cheney 3 and 3, Merritt 1 and 1, Mizell 2 and 1. Winner — Newcombe (2-1). Loser — Cheney (0-1). U — Secory, Landes, Baker, Dascoli. T—2h. 27m. A—14,470.

European Champ Wins.

KIEL, Germany, May 4 (AP)—Gerhard Hecht of Berlin, European light-heavyweight boxing champion, won a close decision in a 10-round bout with Dutch Champion Willi Schagen last night. In a lightweight bout, Manfred Neuke knocked out Karl Heinz Friedrich in the seventh round to become Germany's new lightweight champion.

How They Stand

NATIONAL LEAGUE

	W.	L.	Pct.	B'h'd.
Milwaukee	12	2	.857	...
Brooklyn	10	4	.714	2
CARDINALS	7	6	.538	4½
Cincinnati	8	7	.533	4½
Philadelphia	7	7	.500	5
New York	6	9	.400	6½
Pittsburgh	4	11	.267	8½
Chicago	3	11	.214	9

AMERICAN LEAGUE

	W.	L.	Pct.	B'h'd.
Chicago	11	2	.846	...
New York	9	5	.643	2½
Cleveland	7	6	.538	4
Boston	8	7	.533	4
Kansas City	7	9	.438	5½
Detroit	7	9	.438	5½
Baltimore	6	8	.429	5½
Washington	4	13	.235	9

Yesterday's Results.

NATIONAL LEAGUE

Brooklyn 6, Cardinals 0.
Milwaukee 8, Pittsburgh 7 (11 innings).
Cincinnati 11, New York 10.
Philadelphia 9, Chicago 6.

AMERICAN LEAGUE

Chicago 11, Washington 6.
Detroit 6, Boston 0.
New York 8, Kansas City 5.
Baltimore at Cleveland, postponed, cold.

Another for Celts.

HONOLULU, May 4 (AP)—The Boston Celtics last night beat the National Basketball Association All-Stars, 115-109, before 3000 fans in the opener of a four-game exhibition tour of Hawaii. All-Star Bob Houbregs led all scorers with 24, while Jim Luscutoff topped the Celtics with 20.

Bears' Athletes Busy.

Washington University's athletes have a busy program today. The Bruin baseball team plays Concordia Seminary on the Preachers' field at 2 p.m. and the Washington University track team is host to Memphis State at 1:30. Bears' tennis team journeys to Macomb for a meet with Western Illinois College.

Cahokia Entries.

FIRST RACE — $1000 claiming, maiden three- and four-year-olds, five furlongs:

Hasty Reward	122	Fabulous Chief	113
Miss Redina	112	O'Herrons Boy	122
Honey Do	108	Capodocian	113
Tibbitts	108	Decorative	108
Rocky Lou	103	Getoutandgetit	103
Wether Bell	103	Gege-Dege	108
Waco Girl	117	Vena Rose	103
Gains Again	122	GildedsPride	113
Indian Peace	113	Jackie	113

SECOND RACE — $1000 claiming, four-year-olds and up, five furlongs:

Clairbeau	116	Stewy	116
Flint Stick	108	Slamming Slam	116
Edith L.	108	Calico Rock	119
Ray's Surprise	108	Marland Tiger	110
Port O Gold	108	Brief Sugar	103
Friday B.	108	Miss Crossbow	108
Ted Harvey	113	Happy Judge	108
He's A Dream	116	Mike D.	111
Villa Boy	110	Lone Pilot	116

THIRD RACE — $1200 claiming, three-year-olds and up, five furlongs:

Funicular	112	Rocky's Fox	109
Telary	112	Ahsa Beauty	117
Meat Market	114	Miss Cureall	100
Tecomate	109	Brookaire	109
Tommy V.	108		

FOURTH RACE — $1300 claiming, three-year-olds and up, seven furlongs:

Liberty Hill	109	Brown Pirate	112
Bob O Nick	114	Slinker	114
Letter Carrier	109	Phil's Last	112
Mucho Frio	117		

FIFTH RACE — $1200 claiming, three-year-olds and up, five furlongs:

Caveswood	117	Miss Burke	110
Go Jeep Go	111	Country News	114
Smart Hussy	109	Nora B.	104
Jacwin	114	Sweep Lee	110
Old Booty	114		

SIXTH RACE — $1200, claiming, three-year-olds and up, seven furlongs:

Thesures	111	Baby Leber	115
Villa Mat	113	Gin Tonic	111
Seguro	111	Jedgar	115
Bud K	115	First Spin	108
Sky Ranch	106	Starion	110
Fancy Filly	105		

SEVENTH RACE — $2500, three-year-olds and up, six and one-half furlongs:

Mr. Willmes	109	Miss Kirkwood	109
Bumper Crop	117	Herb S	113
Chic Bettyann	110	Chief Fanelli	123

EIGHTH RACE — $1100, claiming, three-year-olds and up, one mile:

Pickmen	112	Lady of Knock	112
Steamboat Bill	117	Pillway	108
Feezies Fox	112	Kaye's Boy	108
Brown Bob	110	Tar Unit	117
Ekin	117	Marry Rich	105

NINTH RACE — $1000, claiming, three-year-olds and up, 1 mile:

Shifting In	110	Little Thief	114
Late Return	114	Quick Payoff	114
Aspirant	114	Staylanx	109
Bert B.	109	Claron	117
Third Lady	104	Shaow Bel	109
Friend Frankie	114	Riptoi	109
Eight Bells	114		

Cahokia Scratches.

1—Honey Do, Getoutandgetit, Gage-Dege, Vena Rose, Gilded Pride, Jackie.
2—Marland Tiger, Brief Sugar, Miss Crossbow, Happy Judge, Mike D., Lone Pilot.
3—Tecomate.
6—Sky Ranch.
7—Mr. Willmes.
9—Late Return, Eight Bells, Claron.
Weather clear, track fast.

Major League Box Scores

YANKEES 8, ATHLETICS 5.

NEW YORK	AB.	R.	H.	KANSAS CITY	AB.	R.	H.
Kubek lf	5	1	3	Power 2b	2	1	0
M'D'gald ss	4	1	0	Coleman p	0	0	0
Mantle cf	4	1	1	dThompson	1	0	0
Berra c	4	2	1	Lopez 3b	4	1	0
Skowron 1b	4	1	2	Zernial lf	5	0	0
Bauer rf	4	0	0	Simpson 1b	3	0	1
Martin 2b	4	1	1	Noren rf	3	1	1
Carey 3b	5	1	2	Smith c	4	1	2
Turley p	1	0	0	Pisoni cf	4	0	0
bLarsen	1	0	0	Burnette p	0	0	0
				Host p	1	0	0
Totals	36	8	10	aM'D'mott	0	1	0
				Gorman p	0	0	0
				cCerv	1	0	1
				Graff 2b	1	0	0
				DeM'tri ss	4	0	3
				Totals	33	5	8

aWalked and scored for Host in fifth.
bWalked for Turley in sixth.
cDoubled for Gorman in sixth.
dStruck out for Coleman in ninth.

Innings—	1	2	3	4	5	6	7	8	9	
New York —	3	0	1	0	0	1	3	0	0	—8
Kansas City—	2	0	0	0	1	2	0	0	0	—5

E—Bower, Lopez, Coleman. RBI—Kubek, Berra, Skowron, Bauer, Martin 3, Carey, Lopez, Simpson, Noren, Cerv 2. 2B—Mantle, Cerv, DeMaestri. 3B—Martin. SB—Kubek, Carey. SS—Power, McDougald. SF—Martin, Lopez. DP—Turley, McDougald and Skowron. Left—New York 8, Kansas City 7. BB—Turley 2, Larson 2, Burnette 2, Host 2, Coleman 1. SO—Turley 4, Larsen 4, Host 1, Gorman 1. HO—Turley 4 in 5, Larsen 4 in 4, Burnette 3 in ⅓, Host 1 in 4⅔, Gorman 2 in 1, Coleman 4 in 3. R&ER—Turley 2 and 3, Larsen 2 and 2, Burnette 3 and 3, Host 1 and 1, Gorman 1 and 1, Coleman 0 and 3. Winner—Larsen (2-0). Loser—Coleman (0-2). U—Soar, Tabacchi, Berry, McKinley. T—3h. 1m. A—11,536.

PHILLIES 9, CUBS 6.

CHICAGO	AB.	R.	H.	PHILADELPHIA	AB.	R.	H.
Wincen'k ss	5	0	2	Ashburn cf	4	0	1
DelGreco cf	5	0	2	K'zanski 2b	4	2	2
Banks 3b	4	0	1	Anderson lf	4	2	1
Long 1b	5	1	2	Bouchee 1b	4	2	4
Walls lf	4	1	1	Jones 3b	3	1	1
Moryn rf	5	1	3	Lopata c	5	2	1
Neeman c	4	1	0	Bowman rf	4	0	1
Wise 2b	3	2	2	Fern'dez ss	2	0	0
Poholsky p	1	0	0	bHemus	0	0	0
Hillman p	0	0	0	dKennedy	0	0	0
aSpeake	1	0	0	Smalley ss	0	0	0
Collum p	0	0	0	Cardwell p	2	0	0
Val'tinetti p	0	0	0	Miller p	1	0	0
Littlefield p	0	0	0	Farrell p	0	0	0
eLennon	1	0	0	cGorbous	0	0	0
Lown p	0	0	0	Hearn p	0	0	0
Totals	38	6	13	Totals	33	9	11

aStruck out for Hillman in sixth.
bWalked for Fernandes in seventh.
cWalked for Farrell in seventh.
dRan for Hemus in seventh.
eStruck out for Littlefield in eighth.

Chicago — —	0	0	1	0	0	4	1	0	0	—6
Philadelphia—	0	1	2	0	3	0	2	1	x	—9

E—Wise 4, Moryn, Bouchee. RBI—Lopata, Anderson 2, Bouchee 2, Gorbous, Ashburn, Winceniak 3, Wise, Moryn. 2B—Winceniak, Long, Ashburn. HR—Anderson, Bouchee. SB—Anderson. S—Poholsky, Jones. DP—Neeman and Baker; Moryn and Neeman; Lown, Wise and Long; Bowman and Lopata. Left—Philadelphia 9, Chicago 10. BB—Cardwell 4, Poholsky 3, Collum 1, Valentinetti 2, Littlefield 1, Lown 1. SO—Cardwell 7, Hearn 2, Poholsky 3, Hillman 1, Collum 1. HO—Cardwell 7 in 5⅔, Miller 4 in ⅓, Farrell 0 in 1, Hearn 2 in 2, Poholsky 6 in 4 (faced three batters in fifth), Hillman 0 in 1, Collum 2 in 1 (faced three batters in seventh), Valentinetti 0 in ⅔, Littlefield 0 in ⅓, Lown 1 in 1. R&ER—Cardwell 5 and 5, Miller 1 and 1, Poholsky 6 and 4, Miller 2 and 2, Lown 1 and 1. PB—Lopata 2. Winner—Farrell (1-1). Loser—Collum (1-1). T—3h 23m. A—6160.

REDS 11, GIANTS 10.

CINCINNATI	AB.	R.	H.	NEW YORK	AB.	R.	H.
Temple 2b	4	2	1	Sch'd'st 2b	5	1	2
Lynch rf	5	1	2	Rhodes rf	3	1	1
Post rf	0	0	0	Burnside p	1	0	0
Bell cf	4	1	2	Mays cf	3	1	0
Robinson				Sauer lf	4	2	2
lf-1b	5	0	2	Mueller rf	1	0	0
Crowe 1b	4	1	2	Harris 1b	3	1	1
gHenrich	0	1	0	Virgil 3b	5	0	0
Bridges ss	0	0	0	Spencer ss	3	2	1
Bailey c	3	2	0	Westrum c	1	1	0
Hoak 3b	5	1	1	L'kman rf-lf	2	1	1
McMillan ss	2	0	0	W'rth'ton p	2	0	1
aBurgess	0	0	0	McCall p	0	0	0
bGram's ss	0	0	0	eTaylor	1	0	0
hWhis'nt lf	1	1	1	Katt c	1	0	1
Fowler p	2	0	0				
Acker p	0	0	0	Totals	35	10	10
cThurman	1	1	0				
Klippstein p	0	0	0				
Jeffcoat p	0	0	0				
fSchult	1	0	1				
Sanchez p	1	0	0				
Totals	38	11	12				

aWalked for McMillan in sixth.
bRan for Burgess in sixth.
cHit into forceout for Acker in sixth.
dSingled for Westrum in sixth.
eFouled out for McCall in sixth.
fSingled for Jeffcoat in seventh.
gRan for Crowe in ninth.
hHomered for Grammas in ninth.

Innings—	1	2	3	4	5	6	7	8	9	
Cincinnati —	0	0	3	0	0	5	0	0	3	—11
New York —	0	0	1	3	1	5	0	0	0	—10

E—Harris, Spencer. RBI—Bell 3, Schoendienst 2, Worthington 2, Harris, Hoak, Thurman, Robinson 2, Rhodes 2, Sauer 3, Whisenant 3. 2B—Hoak. 3B—Sauer. HR—Bell, Schoendienst, Sauer, Whisenant. SB—Mays, Robinson. SF—Harris. DP—Schoendienst, Spencer and Harris; McMillan and Crowe; Westrum and Schoendienst. Left—Cincinnati 8, New York 5. BB—Fowler 3, Klippstein 2, Worthington 6, Burnside 2. SO—Fowler 1, Acker 1, Sanchez 4, Worthington 3, Burnside 4. HO—Fowler 5 in 3⅔, Acker 1 in 1⅓, Klippstein 2 in ⅔, Jeffcoat 1 in ⅓, Sanchez 1 in 3, Worthington 6 in 5⅓, McCall 2 in ⅔, Burnside 4 in 3. R&ER—Fowler 4 and 4, Acker 1 and 1, Klippstein 4 and 4, Jeffcoat 1 and 1, Worthington 8 and 8, Burnside 3 and 3. HBP—Fowler (Harris). Winner—Sanchez (1-0). Loser—Burnside (1-1). U—Donatelli, Delmore, Smith, Conlan. T—3h 7m. A—5352.

BRAVES 8, PIRATES 7.

MILWAUKEE	AB.	R.	H.	PITTSBURGH	AB.	R.	H.
				Fondy 1b	6	0	1
O'C'ell 2b	6	1	0	Virdon cf	6	1	3
Aaron rf	6	2	3	Gr'at 3b-ss	3	2	1
M'hews 3b	2	0	0	Thomas lf	5	0	1
Adcock 1b	4	1	2	Cl'ente rf	6	0	1
Torre 1b	1	0	0	B'ker ss-2b	5	2	2
Th'mson lf	5	1	2	Ma'ski 2b	3	0	1
Logan ss	6	0	1	bF'se 2b-3b	1	1	1
Bruton cf	6	1	2	Foiles c	4	0	1
Crandall c	5	1	2	dPendl'ton	1	0	1
Conley p	3	1	1	eFace p	0	0	0
Phillips p	0	0	0	Purkey p	0	0	0
Murff p	1	0	0	gPowers	0	0	0
Spahn p	0	0	0	Friend p	2	0	1
				Kuzava p	0	0	0
Totals	45	8	13	O'Brien p	0	0	0
				aSmith	1	1	1
				Swanson p	0	0	0
				cPitchard	1	0	0
				Kline p	0	0	0
				fSkinner	1	0	1
				Rand c	0	0	0
				hKravitz	1	0	0
				Totals	45	7	16

aSingled for O'Brien in seventh.
bWalked for Mazeroski in seventh.
cFlied out for Swanson in eighth.
dSingled for Foiles in ninth.
eRan for Pendleton in ninth.
fSingled for Kline in ninth.
gWalked for Rank in eleventh.
hPopped out for Purkey in eleventh.

Innings—	1	2	3	4	5	6	7	8	9	10	11	
Milwaukee—	0	0	1	0	0	6	0	0	0	0	1	—8
Pittsburgh —	0	1	0	0	0	0	3	0	3	0	0	—7

E—Groat. RBI—Aaron 4, Thomson 2, Bruton, Crandall, Foiles, Thomas, Clemente, Baker, Pendleton 2, Skinner. 2B—Conley, Aaron, Clemente, Freese. 3B—Thomson, Bruton, Aaron. HR—Aaron. SB—Foiles. S—Conley, Mazeroski, Groat. DP—Mazeroski, Baker and Fondy. Left—Milwaukee 11, Pittsburgh 14. BB—Conley 2, Phillips 4, Murff 1, Friend 2, Kuzava 2, Face 2. SO—Conley 2, Phillips 1, Murff 1, Friend 5, O'Brien 1, Face 2, Purkey 1. HO—Conley 13 in 6⅔, Phillips 1 in 2, Murff 2 in 2, Spahn 0 in ⅓, Friend 10 in 5⅔, Kuzava 1 in 0 (faced 3 batters in sixth), O'Brien 0 in 1⅓, Swanson 0 in 1, Kline 0 in 1, Face 1 in 1⅓, Purkey 1 in ⅔. R&ER—Conley 4 and 4, Phillips 3 and 3, Friend 7 and 4, Face 1 and 1. Winner—Murff (2-0). Loser—Face (0-3). U—Burkhart, Boggess, Gorman, Dixon. T—3h. 47m. A—16,621.

WHITE SOX 11, SENATORS 6.

WASHINGTON	AB.	R.	H.	CHICAGO	AB.	R.	H.
Plews 2b	5	1	1	Aparicio ss	4	2	1
Runnels 1b	4	2	2	Fox 2b	3	2	2
Yost 3b	4	0	2	Minoso lf	5	2	2
Sievers lf	5	1	2	Doby cf	5	1	2
Lemon rf	5	0	1	Lollar c	5	1	2
T'berry cf	4	1	1	Rivera 1b	4	1	1
Berberet c	5	1	3	Landis rf	4	1	0
Luttrell ss	3	0	0	Phillips 3b	3	1	2
K'merer p	1	0	0	Keegan p	0	0	0
Ramos p	0	0	0	Staley p	3	0	1
aTettlebach	1	0	1				
Shifflett p	0	0	0	Totals	36	11	13
bChrisley	1	0	0				
Hyde p	0	0	0				
cBecquer	1	0	1				
B'dowski p	0	0	0				
Totals	39	6	14				

aSingled for Ramos in fourth.
bGrounded out for Shifflett in sixth.
cSingled for Hyde in eighth.

Innings—	1	2	3	4	5	6	7	8	9	
Washington	0	4	0	0	0	0	0	0	2	—6
Chicago —	1	0	6	0	1	1	2	0	x	—11

E—Luttrell. RBI—Doby 4, Lollar 2, Phillips 2, Staley, Plews, Runnels, Sievers, Aparicio, Berberet 2. 2B—Runnels 3, Doby, Phillips, Fox, Berberet. 3B—Plews. SB—Landis, Minoso. S—Staley. DP—Aparicio, Fox and Rivera; Plews and Runnels; Fox and Rivera. Left—Washington 11, Chicago 8. BB—Keegan 3, Kemmerer 3, Shifflett 1, Staley 2, Hyde 1. SO—Kemmerer 2, Staley 4, Hyde 1, Brodowski 1. HO—Keegan 4 in 1⅔, Staley 10 in 7⅓, Kemmerer 4 in 2⅓, Ramos 4 in ⅔, Shifflett 1 in 2, Hyde 4 in 2, Brodowski 0 in 1. R&ER—Keegan 4 and 4, Staley 2 and 2, Kemmerer 5 and 5, Ramos 2 and 2, Shifflett 1 and 1, Hyde 3 and 2. HBP—Hyde (Fox). Winner—Staley (1-0). Loser—Kemmerer (0-1). U—Flaherty, Chylak, Summers, Honochick. T—2h. 47m. A—1405.

TIGERS 6, RED SOX 0.

BOSTON	AB.	R.	H.	DETROIT	AB.	R.	H.
Malzone 3b	4	0	2	Kuenn ss	4	1	1
Klaus ss	3	0	0	Samford ss	0	0	0
Stephens lf	4	0	0	Bolling 3b	3	0	0
Gernert 1b	4	0	1	Maxwell lf	3	1	0
Jensen rf	4	0	1	Kaline rf	4	0	3
Piersall cf	4	0	0	Boone 1b	4	1	0
Lepcio 2b	2	0	0	Tuttle cf	2	1	0
White c	3	0	1	House c	3	1	1
F. S'van p	2	0	0	Bertoia 3b	4	1	2
aVernon	1	0	0	Foytack p	2	1	0
Chakales p	0	0	0	Totals	29	6	7
Totals	30	0	4				

aLined into double play for Sullivan in seventh.

Innings—	1	2	3	4	5	6	7	8	9	
Boston — —	0	0	0	0	0	0	0	0	0	—0
Detroit — —	0	0	0	0	3	0	0	3	x	—6

E—Gernert, White, Boone. RBI—Kuenn 2, Bolling, House 3. 2B—Malzone 2. 3B—Kuenn. HR—House. SB—Kaline, House. SF—Bolling. DP—Sullivan, Gernert and Malzone; Klaus, Lepcio and Gernert; Bolling, Kuenn and Boone; Kaline and Boone. Left—Boston 6, Detroit 5. BB—Sullivan 3, Chakales 2, Foytack 3. SO—Sullivan 4, Chakales 1, Foytack 4. HO—Sullivan 5 in 6, Chakales 2 in 2. R&ER—Sullivan 3 and 3, Chakales 3 and 3, Foytack 0 and 0. Winner—Foytack (1-1). Loser—Sullivan (1-2). U—Rice, Rommel, Stevens, Napp. T—2h. 3m. A—2810.

Hugh Stewart Wins.

FLORENCE, Italy, May 4 (AP)—Hugh Stewart of Pasadena, Calif., gained the semi-finals of the Florence tennis tournament by downing Sven Davidson of Sweden, 6-0, 7-5.

GET OUR DEAL ON A NEW '57 PLYMOUTH OR DE SOTO
Before You Buy Any Car
CLAYTON MTR.
PLYMOUTH-DE SOTO
8455 Maryland, PA. 7-2200

WHISKEY COSTS LESS AT
People's 9-0-5
Case discounts on all brands.
FO. 1-5510, FREE DELIVERY
44 Stores All Over St. Louis

Firestone TIRES
LIBERAL BUDGET TERMS
SUBURBAN Warehouse TIRE CO.
2110 MARKET ST. GE. 6-1373

IMMEDIATE DELIVERY
'57 DE SOTOS AND PLYMOUTHS
TED'S MTRS. 7486 Manchester at Big Bend

FIRESTONE 14" PORTABLE TV — $89.95
with your old operating set
Firestone STORE
7289 Manchester ST. 1-5450

LET'S GO TO THE RACES
TONIGHT
Cahokia Downs
POST TIME 8:30 P.M.
GRANDSTAND—$1.20
CLUBHOUSE—$1.70
LADIES NIGHT
Every Thursday Night Starting May 9, Holidays Excluded
AFTERNOON RACING
MAY 30 & JULY 4—2:15 P.M.
Air-Conditioned Dining Rooms and Turf Club Available to Groups for Private Parties
FOR INFORMATION — BR. 1-1600
— FREE PARKING —
BUS SERVICE—B'dway & Washington

NOW IMMEDIATE OPPORTUNITIES

FLUTTER and VIBRATION ENGINEERS
Qualified to take responsible positions in Theoretical Flutter Analysis; Supersonic Oscillating Aerodynamic Theory; Vibration Theory; Strain Energy of Structures, Thermal Effects of Structures; Flutter Model Design and Testing.

DIGITAL COMPUTATIONS ENGINEER
Experience in programming engineering problems, such as aerodynamics, thermodynamics, structures, and dynamics for calculation on IBM 650 or 700 series machines. Background in numerical analysis techniques essential.

DIGITAL PROGRAMMING GROUP ENGINEER
5-7 years experience in programming scientific calculations for automatic computation. Should have good knowledge of coding principles and numerical analysis techniques, and reasonable understanding of the fundamental engineering problems. Prefer an advanced degree in Mathematics.

ANALOG COMPUTATIONS ENGINEER
Should have experience in analyzing, programming and computing problems on the active type analog computer. Background in basic engineering and Servo theory desirable.

Responsible people with above average ability are needed to fill important positions on our new $16,000,000 development and design contract for a guided missile weapons system. Mr. S. M. Tennant, Technical Group Engineer of Dynamics and Computations, and Mr. J. F. Kelleher, Group Engineer of Dynamics, will be in

ST. LOUIS, MAY 3rd THROUGH MAY 5th
To Discuss These Employment Opportunities
CALL FOrest 7-7900

Temco Aircraft Corporation
Dallas, Texas



Soldan Runner Timed in 9.9 For 100 Yards

By Harold Tuthill

Track enthusiasts who have been looking for somebody to run the 100-yard dash under 10 seconds today could stop their search. For Soldan's Terry Turner last night was clocked in a record-breaking 9.9 in the finals of the annual East St. Louis invitational relays.

Turner lowered the boom on a 10.1 record which was posted in 1952 by Lincoln's Willie Haire and tied last year by Don Herd, then of Washington Tech.

Otherwise, three major meets were pretty much team victories, as Principia Academy, McBride and host East St. Louis carted off the lion's share of honors.

Principia Easy Winner.

Principia overwhelmed a nine-team field at Taylor Field to retain its Class B district championship in convincing fashion with 106 points to 45½ for runner-up Country Day and 42 for Bayless, the third place school. Winners and runners-up or ties will complete in the state Class B meet next week at Columbia.

Only two records were broken in the finals, both by Jim Crafton's Panthers. Benton Greenleaf, beaten in his specialty, the 100, by teammate Richard Overby, retaliated by bettering Overby's 1956 record in the 440. Greenleaf was clocked in 52.1, two tenths of a second faster than the old mark.

The Principia mile relay team of Dave Gibbs, Jerry Grimer, Bud Krogh and Overby, broke last year's mark of 3:42.2 with a time of 3:33.9.

McBride also kept its C.A.C. laurels with 104 points, 69 of them in the senior division, Du Bourg, with 44½ in each class, finished on top in the juniors.

Two Records Fall.

Again only two records fell in the finals. Miler Tom Starnes of McBride, also won the half-mile, his 2:07.2, lopping almost three seconds off the 2:10.1 posted by McBride's Don Mossinghoff in 1955.

Greg Divis, St. Mary's good junior field competitor, threw the shot put 51 feet 1½ inches, one inch farther than his record in the preliminaries Tuesday.

East St. Louis won its meet without taking a first place, scoring 45 points to 40 for runner-up Vashon. Soldan and Granite City each tied for third with 34 as 18 schools figured in the point tabulation.

In addition to Turner's 9.9 hundred, one other mark fell. Freddy Brady of Hadley Tech ran the high hurdles in 14.9 seconds which improved on the 15.2 set by Robert Harrison of Vashon last year.

Machen Defeats Veteran Maxim

LOUISVILLE, Ky., May 4 (AP)—Eddie Machen, a classy athletic specimen, went shopping today for a new opponent in the heavyweight class after scoring his second victory over former lightheavyweight champ Joey Maxim with a unanimous 10-round decision.

Machen, ranked No. 2 nationally, said Maxim "didn't give me any more trouble than last time, but he moved around a lot more. I was hitting him too high. Then too, he's got a good eye and is still pretty fast."

Maxim admitted his younger opponent was pretty good in "tying me up. He's a good puncher. In fact I think he hits harder than Floyd Patterson. And you know I beat Patterson once."

The aging Maxim, now 35, was most effective in the third round when he shot a pair of sizzling rights to Machen's chin.

Machen concentrated his fire on the midsection in the early rounds then switched his attack to the head.

He had Maxim's nose bleeding in the fifth and opened a cut under the former champion's eye in the eighth.

It was the twenty-first straight victory for Machen. Going into last night's scrap, Maxim had fought 111 times. His record now shows 82 victories, 25 defeats, four draws with 21 knockouts.

A crowd of only 3100 showed up for the bout, contributing a gross gate of $11,551. The huge coliseum at the State Fair and Exposition Center seats more than 20,000 for such events.

Maxim weighed 189 pounds, Machen 190¾.

Remember? 5...15...25 YEARS AGO

1952—Cloyd Boyer, ailing-armed Cardinal pitcher, facing a trip to the minors, shut out the Phillies at Sportsmans Park, 3-0.

1942—Gloria Callen, 17-year-old New Yorker, broke Eleanor Holm's 11-year-old record for the 50-yard breast stroke in the national women's swimming meet.

1932—Flint Rhem hurled the Cardinals' third straight victory and second successive shutout as **Gus Mancuso** and **Ray Blades** homered in a 7-0 victory over Cincinnati here.

Fight Results.

By the Associated Press.

LOUISVILLE, Ky.—Eddie Machen, 190¾, San Francisco, outpointed Joey Maxim, 189, Miami, 10.

HALIFAX—Arthur Persley, 135½, Red Cross, La., outpointed Richard (Kid) Howard, 138⅛, Halifax, 10.

KIEL, Germany — Gerhard Hecht, Berlin, outpointed Willie Schagen, Holland, 10 (light-heavyweights).

TOKYO — Shigeji Kaneko, Tokyo, knocked out Yukio Katsumata, Kobe, 3 (lightweights).

Prep Summaries

East St. Louis Relays.

OPEN EVENTS

100-YARD DASH—Won by Terry Turner, Soldan; Finch, East St. Louis, second; Toledo, Soldan, third; Grady, East St. Louis, fourth; Garrett, Hadley, fifth. Time—9.9s (new record; old record 10.1s by Willie Haire Lincoln, East St. Louis, 1952 and Don Herd, Washington Tech., 1956).

POLE VAULT—Won by Mike Hunter, Alton; Crenshaw, Soldan, second; Schwan, C.B.C., third; Skubish, Granite City, fourth; Biggins, Collinsville and Foster, Beaumont, tied for Whelan, C.B.C. and Vagers, St. Louis U. High, tied for fifth. Height—11 ft. 4 in.

HIGH JUMP—Charles Kneedler, Belleville and John Drew, Beaumont, tied for first; Sanders, Vashon, third; tied for fourth: Peterson, Edwardsville; Wilkes, Sumner and Robbins, East St. Louis. Height—5 ft. 10 in.

SHOT PUT—Won by Bob Nordmann, St. Louis U. High; Jackson, Collinsville, second; Richardson, Alton, third; Meng, Granite City, fourth; Metzger, St. Louis U. High, fifth. Distance—52 ft. 11⅛ in.

DISCUS THROW—Won by Tom Jackson, Collinsville; Drion, Roxana, second; Nordmann, St. Louis U. High, third; Urban, Collinsville, fourth; Mormino, Roxana, fifth. Distance—155 ft. 4 in.

BROAD JUMP—Won by Bill Sanders, Vashon; Kneedler, Belleville, second; Brown, Hadley Tech, third; Ferrell, Central, fourth; Smith, Roxana, fifth. Distance—20 ft. 9¾ in.

120-YARD HIGH HURDLES—Won by Fred Brady, Hadley Tech; Jackson, East St. Louis second; Bennett, Collinsville, third; Mixon, Edwardsville, fourth; Carter, Roxana, fifth. Time—14.9s (new record; old record 15.2s by Robert Harrison, Vashon, 1956.)

RELAY EVENTS

440-YARD SHUTTLE HURDLES—Won by Belleville (Jim Gantner, Lee Badgett, Dale Barbeau, Dave Reynolds); East St. Louis second; Hadley Tech, third; Beaumont, fourth; Riverview Gardens, fifth. Time—57.0s.

TWO-MILE RELAY—Won by Vashon (Ed Selvey, Don Taylor, Gil Kidd, Wayne Imes); Sumner, second; Alton, third; East St. Louis, fourth; Soldan, fifth. Time—8m. 40.0s.

SPRINT MEDLEY RELAY—Won by Granite City (Ralph Craycraft, John Michaels, Harry Basan, Joe Schroeder); Hadley Tech, second; St. Louis U. High, third; Lincoln, fourth; East St. Louis, fifth. Time—3m. 49.5s.

440-YARD RELAY—Won by Soldan (Windell Jackson, Don Thompson, Terry Turner, Phil Toledo); East St. Louis, second; Vashon, third; C.B.C., fourth; Lincoln, fifth. Time—44.7s.

DISTANCE MEDLEY RELAY—Won by Granite City (Cleon Statton, Jon Lybarger, Denny Hyams, Joe Schroeder); Collinsville, second; Vashon, third; O'Fallon Tech; fourth; Belleville, fifth. Time—8m. 18.5s.

MILE RELAY—Won by Granite City (Cleon Statton, Harry Basan, John Michaels, Ralph Craycraft); St. Louis U. High, second; East St. Louis, third; Vashon, fourth; Sumner, fifth. Time—3m. 36.2s.

880-YARD RELAY—Won by Soldan (Tyler Jackson, Don Thompson, Terry Turner, Phil Toledo); C.B.C., second; Vashon, third; Lincoln, fourth; Belleville, fifth. Time—1m. 34.3s.

880-YARD FRESHMAN-SOPHOMORE RELAY—Won by Beaumont (Wayne Clinton, Bill Steigner, Bob Lloyd, Sam Williams); Lincoln, second; East St. Louis, third; C.B.C., fourth; Hadley Tech, fifth. Time—1m. 37.5s.

POINT TOTALS

E. St. Louis	45	Beaumont	18¾
Vashon	40	Lincoln	18
Soldan	34	Alton	14
Granite City	34	Sumner	11
Hadley Tech	25	Roxana	7
St. L. U. H.	23¼	O'Fallon	4
Belleville	22¼	Edwardsville	3
Collinsville	22¼	Central	2
C.B.C.	19¼	Riv. Gardens	2

Class B Finals.

120-YARD HIGH HURDLES—Won by Bill Richtermeyer, Bayless; Wilson, Counutry Day, second; Reider, John Burroughs, third; B. Tullis, Principia, fourth; Siering, Jennings, fifth. Time—15.6s.

180-YARD LOW HURDLES—Won by Bill Richtermeyer, Bayless; Gibbs, Principia, second; Wilson, Country Day, third; Siering, Jennings, fourth; Lord, Country Day, fifth. Time—20.6s.

100-YARD DASH—Won by Richard Overby, Principia; Greenleaf, Principia, second; Reed, Wellston, third; Mars, Burroughs, fourth; Brown, Wellston, fifth. Time—10.2s.

220-YARD DASH—Won by Benton Greenleaf, Principia; Carr, Bayless, second; Dailey, Principia, third; Plitt, Hazelwood, fourth; Brown, Wellston, fifth. Time—23.0s.

440-YARD DASH—Won by Benton Greenleaf, Principia; Kieffer, Burroughs, second; Currie, Jennings, third; Bowersox, Country Day, fourth; Gruner, Jennings, fifth. Time—52.1s. (New record; old record 52.3s. by Richard Overby, Principia, 1956.)

880-YARD RUN—Won by Egil (Bud) Krogh, Principia; Maddox, Hazelwood, second; Peebles, Kinloch, third; Hemholtz, Country Day, fourth; Ravenscroft, Country Day, fifth. Time—2m. 05.2s.

MILE RUN—Won by Egil (Bud) Krogh, Principia; Maddox, Hazelwood, second; Vaughan, Bayless, third; G. Tullis, Principia, fourth; Romans, Hazelwood, fifth. Time—4m. 42.5s.

880-YARD RELAY—Won by Principia (Dave Gibbs, Jerry Grimmer, Dave Bailey, Rich Overby); Burroughs, second; Bayless, third; Wellston, fourth; Country Day, fifth. Time—1m. 35.9s.

MILE RELAY—Won by Principia Academy (Dave Gibbs, Jerry Grimmer, Bud Krogh, Rich Overby); Burroughs, second; Country Day, third; Jennings, fourth; Bayless, fifth. Time 3m. 33.9s. (New record; old record 3m. 34.2s by Principia (Bob Goodall, Dave Gibbs, Lynn Richards, Phil Ratliff), 1956.

SHOT PUT—Won by John Cotsworth, John Burroughs; Soutiea, Bayless, second; Hobare, Country Day, third; Powersox, Counutry Day, fourth; Kelly, Hazelwood, fifth. Distance—45 ft. 4 ins.

DISCUS THROW—Won by Bud Hobart, Country Day; B. Tullis, Principia, second; Bowen, Country Day, third; Cotsworth, Burroughs, fourth; Mackenroth, Principia, fifth. Distance—127 ft.

BROAD JUMP—Won by Davey Gibbs, Principia; Reed, Wellston, second; Richtermeyer, Bayless, third; Brown, Wellston, fourth; Mars, Burroughs, fifth. Distance—20 ft. 5 ins.

POLE VAULT—Won by Glen McDonald, Country Day; Bower, Principia, second; tied for third; Howe, Principia; Nielson, Bayless and Boeschenstein, Country Day. Height—10 ft., 11 ins.

HIGH JUMP—Won by Barclay Tullis, Principia; tied for second—Robberts, Principia and Wolfangel, Bayless; tied for fourth—McDonald, Jennings and Boeschenstein, Country Day. Height—6 ft.

POINT TOTALS.

Principia	106	Wellston	14
Country Day	45½	Jennings	10½
Bayless	42	Kinloch	3
J. Burroughs	31	Fairview	0
Hazelwood	14		

C.A.C. MEET

SENIOR DIVISION

100-YARD DASH—Won by Sherwin Beard, McBride; Riley, St. Mary's, second; Trump, McBride, third; McCarthy, St. Mary's, fourth. Time—10.2s.

220-YARD DASH—Won by Sherwin Beard, McBride; Hasinbiller, Du Bourg, second; McCarthy, St. Mary's, third; Trump, McBride, fourth. Time—21.9s.

180-YARD LOW HURDLES—Won by Ted Edwards, McBride; Milne, McBride, second; Hetzel, McBride, third; Grosskettler, Du Bourg, fourth. Time—20.4s.

440-YARD DASH—Won by Chuck O'Brien, Du Bourg; Pisani, Du Bourg, second; Lake, McBride, third; Deters, St. Mary's, fourth. Time—55.2s.

MILE RUN—Won by Tom Starnes, McBride; Eberhardt, Du Bourg, second; Dunmann, Mercy, third; Morgan, Du Bourg, fourth. Time—4m. 56s.

880-YARD RUN—Won by Tom Starnes, McBride; Geissman, Du Bourg, second; Mitchell, St. Mary's, third; Calcaterra, McBride, fourth. Time—2m. 7.2s. (New record, old record 2m. 10.1s. by Don Mossinghoff, McBride, 1955).

120-YARD HIGH HURDLES—Won by Rich Roseman, St. Mary's; Edwards, McBride, second; Grosskettler, Du Bourge, third; Milne, McBride, fourth. Time—15.3s.

880-YARD RELAY—Won by McBride (Fred Trump, John Glaze, Ted Edwards, Sherwin Beard); Du Bourg, second; St. Mary's, third. Time—1:34.6s.

POLE VAULT—Won by Joe Garibaldi, St. Mary's; Deters, St. Mary's, second; Bell, St. Mary's, third; Lucken, Du Bourg, fourth. Height—11 ft.

HIGH JUMP—Won by Ted Edwards, McBride; Grosskettler, Du Bourg, second; Vaughn, McBried, third; Eberhardt, Du Bourg and Bell, St. Mary's, tied for fourth. Height—5 ft. 10 in.

MILE RELAY—Won by Du Bourg (Chuck O'Brien, Neil Cassmeyer, Phil Pisani, John Giesmann); McBride, second; St. Mary's, third. Time—3m. 43.4s.

SHOT PUT—Won by Rich Vaughn, McBride; Pisani, DuBourg, second; Harvey, St. Mary's, third; Lucken, Du Bourg, fourth. Distance—44 ft. 10¼ in.

DISCUS THROW—Won by Ron De Greeff, St. Mary's; Lessmiester, Du Bourge, second; Lucken, Du Bourg, third; Kessler, Mercy, fourth. Distance—130 ft. 10 in.

BROAD JUMP—Won by Ted Edwards, McBride; Trump, McBride, second; Cross, Du Bourg, third; Pisani, Du Bourg, fourth. Distance—20 ft. 4⅛ in.

JUNIOR DIVISION

100-YARD DASH—Won by Hugh Edwards, McBride; O'dani, Du Bourg, second; Colandro, Mercy, third; McInturff, St. Mary's, fourth. Time—10.5s.

220-YARD DASH—Won by Hugh Edwards, McBride; Colandro, Mercy, second; Moore, Du Bourg, third; Odani, Du Bourge, fourth. Time—23.4s.

120-YARD LOW HURDLES—Won by Paul Panus, McBride; Pott, St. Mary's, second; Rasure, Du Bourge, third; Bergfeld, St. Mary's, fourth. Time—15.9s.

400-YARD DASH—Won by Larry McInturff, St. Mary's; Finnegan, St. Mary's, second; Soraghan, Du Bourg, third; Zysk, McBride, fourth. Time—54.2s.

880-YARD RUN—Won by Harry Wyman, St. Mary's; Bottini, Du Bourg, second; Bottini, Du Bourg, second; Stasiak, Du Bourg, third; Flynn, Mery, fourth. Time—2m. 14.2s.

HIGH JUMP—Won by Bill Burke, Du Bourg; Smith, McBride, second; Bergfeld, St. Mary's and Buddeke, McBride, tied for third. Height—6 ft. 1 in.

POLE VAULT—Won by Ed McCauley, Du Bourg; Halloran, Du Bourg and Buddeke, McBride, tied for second; Reed, Du Bourg, fourth. Height—9 ft. 4 in.

880-YARD RELAY—Won by McBride (Ryan Davis, Kelly, H. Edwards); Du Bourg, second; Mercy, third. Time—1m. 40.5s.

BROAD JUMP—Won by Dave Kroupa, Du Bourg; McDevitt, Mercy, second; Mackenzie, McBride, third; H. Edwards, McBride, fourth. Distance—19 ft. 4 in.

SHOT PUT—Won by Greg Divis, St. Mary's; Mackenzie, McBride, second; Corrich, Du Bourg, third; Smith, Du Bourg, fourth. Distance—51 ft. 1½ in. (New record, old record 51 ft. ½ in. by Divis in 1957 preliminaries).

DISCUS THROW—Won by Greg Divis, St. Mary's; Corich, Du Bourg, second; Smith, Du Bourg, third; Mackenzie, McBride, fourth. Distance—144 ft.

POINT STANDINGS

	Seniors.	Juniors.	Total.
McBride	69	35	104
Du Bourge	44½	44½	89
St. Mary's	33½	29½	63
Mercy	2	10	12

Robinson and Edwards Star; Central Wins

By John J. Archibald

A couple of the Central High players who were key members of the national champion Stockham Legion team, Leroy Edwards and Rogers Robinson, were at their best yesterday as they helped the Redwings to a state tournament victory over DeAndreis.

Edwards pitched a six-hitter and Robinson starred at bat in a 5-3 triumph that gave Central a chance to knock off their Legion teammates on the Beaumont team in a district final next week.

After both teams scored a run in the first inning, Central put things on ice with a four-run outburst in the second. Successive singles by Bill Ferie, Jim Macalo and Al Lee brought in one marker. Gary Schnur, another Stockham member, walked to load the bases. Robinson then got his second hit, a single, that scored two more runs. Clean-up hitter Edwards laid down a squeeze bunt that allowed Schnur to score the inning's fourth run.

Central is a three-time winner of the state baseball championship, while Beaumont won the title last spring.

Things got out of hand at Minniewood Park, where St. Francis de Sales and St. John's met in a Catholic League game. After one inning the score was 2-2. In the last of the second De Sales got eight hits, and benefitted by 15 walks and several St. John's errors as they scored 23 runs. De Sales won, 32 to 7, getting only 14 hits.

University City handed Brentwood its first defeat in Suburban League play, 6-4. Tom Sieferman hurled for the Indians. Brentwood committed five errors.

Ritenour remained the only unbeaten Suburban team by drubbing Clayton, 10-1, on a two-hitter by Harry Gurley. Kirkwood topped Webster Groves, 9-7.

Cleveland defeated McKinley, 8-2, in a Public League game, with Bruce Mills yielding five hits. Sumner unloaded on Hadley, 18-3, although Sumner made only nine hits. Vashon won an 8-4 game from Soldan. Beaumont kept its record perfect by beating Roosevelt, 8-3.

CATHOLIC ATHLETIC CONFERENCE

McBride (3)	AB	R	H	St. Mary's (4)	AB	R	H
Bertoni ss	3	0	0	Krus lf	3	0	0
Lowery cf	2	0	0	P'karski 3b	3	0	0
F'd'cksen rf	2	1	0	Corcoran ss	2	0	1
Graves 1b	4	1	2	Turner 2b	3	1	1
Rudge 3b	4	0	1	Richter c	2	1	1
Morris c	3	1	1	Fiorino c	2	1	0
Tighe 2b	2	0	0	Carter cf	3	0	1
Gromacki lf	3	0	0	Belob'jic 1b	2	1	0
Ed Begley p	3	0	0	Reichert rf	3	0	0
				Swoboda p	1	1	0
Totals	28	3	5	Totals	23	4	4

Innings— 1 2 3 4 5 6 7
McBride — — — 1 0 0 0 2 0 0—3
St. Mary's — — — 0 0 0 2 1 1 0—4

E—McBride 3, St. Mary's 5. 3B—Morris. HR—T. Turner. BB—Begley 3, Swoboda 4. SO—Begley 6, Swoboda 5.

Innings	1	2	3	4	5	6	7	R.	H.	E.
Affton	1	1	2	0	0	3	0	7	10	5
Ladue	0	0	1	0	0	0	0	1	4	3

Batteries: Affton—Stephenson and Sherer. Ladue—Werber and Nielson.

Innings	1	2	3	4	5	6	7	R.	H.	E.
Hancock	1	0	3	7	0	1	0	12	12	2
St. Louis U. High	1	1	0	2	0	0	0	4	4	2

Batteries: Hancock—Abbitt and Gravatt. St. Louis U. High—Smercina, Law (4) and Evers, Hilker (6).

Innings	1	2	3	4	5	6	7	R.	H.	E.
Mascoutah	0	0	0	3	0	1	1	5	6	2
Assumption	0	0	0	1	0	2	0	3	5	1

Batteries: Mascoutah — Klingelhoefer and Biekers. Assumption—Ryan, Majka (4), Teasley (4) and Wiegers.

Innings	1	2	3	4	5	6	7	R.	H.	E.
Ferguson	1	0	6	0	0	3	0	10	9	0
St. Charles	8	0	0	0	0	0	0	8	11	3

Batteries: Ferguson—Alexander, Spadoni (1), Tippett (1) and Stanfield. St. Charles—Williams, Clark (4) and Hollrah.

Innings	1	2	3	4	5	6	7	R.	H.	E.
O'Fallon	0	0	0	0	0	0	0	0	1	5
Maplewood	0	1	4	0	4	3	x	12	8	2

Batteries: O'Fallon—Bielle and Tourville, Bohema (6). Maplewood—Housewright and Briscoe.

CLUB	1	2	3	4	5	6	7	R.	H.	E.
St. F. Bor.	1	0	0	2	5	4	2	14	11	0
Chaminade	0	0	0	3	0	0	0	3	7	4

Batteries — Baumker and Wunderlich; Hughes, Owens (7) and Stock, Saguto (5).

High School Tennis.

JOHN BURROUGHS 4, COUNTRY DAY 1.

SINGLES—Earl Buchholz (J) defeated Hudson Carspecken, 6-3, 6-0; Paul Putzel (J) defeated Robin Smith, 6-2, 6-1; Dave Clark (J) defeated John Quigley, 6-4, 7-5. DOUBLES—Terry Norling and Hall Harrison (J) defeated Cary Meyer and Claude Bakewell, 4-6, 6-4, 9-7; Jerry Laba and eGorge Bornstein (C) defeated Fred Wenzel and Philip Meyer, 6-2, 6-2.

FERGUSON 4, LADUE 1.

SINGLES—Tom Gladers (L) defeated Pete Powell, 6-4, 5-2; Kevin Pauley (F) defeated Richard Lubin, 6-3, 6-1; Don Mason (F) defeated George Allen, 6-4, 7-9, 9-7. DOUBLES—Steve White and Butch Shoeninger (F) defeated Tom Hector and Mike Swartz, 6-4, 8-6; Bruce Beard and Tim Aldich (F) defeated Frank Susman and Tom Taggart, 6-3, 6-3.

Amateur Boxing.

(At Gambrinus Hall)

80 POUNDS—Billy Barber, Bangert A.C. defeated Clinton Latimore, Vashon.

126 POUNDS—Leroy Snider, Bangert A.C., won from Dan Drago, Neighborhood Association.

136 POUNDS—David Jones, Bangert A.C. outpointed Dale Worthington, Fenton A.C.

NOVICE DIVISION

175 POUNDS—John Edwards, Vashon, lost to James Pyatt, Affton A.C.

175 POUNDS — Frank Gremmler, Fenton, defeated Tim Dempsey, Fenton.

135 POUNDS—Willis Drake, Tandy, wonf rom Charles Lombardo, Neighborhood Association.

OPEN DIVISION

147 POUNDS—Jimmy Miller, Tandy, outpointed Douglas Nance, Vashon.

160 POUNDS — Stanley McKessic, Tandy, defeated Ernest Staples, Mullanphy.

175 POUNDS — Jack McCracken, South Broadway A.C., won from Johnny Miller, Tandy.

HEAVYWEIGHTS—Jack Patty, Fenton A.C., outpointed Charles Riley, Affton A.C.

High Box Scores

CATHOLIC LEAGUE

St. John's (7).	AB	R	H	St. Francis De Sales (32)	AB	R	H
R.Schl'k cf	2	2	2	Krutsch 2b	1	0	0
W.Sch'k 1b	2	2	1	DiM'gio 2b	0	4	0
Weis ss	2	1	1	Sobelski 3b	5	3	4
Rey 2b-p	2	0	0	Vowell ss	4	5	3
Bubach 3b	2	0	0	Stirn'man c	3	4	2
Baumg'r c	3	0	1	Exler p	2	3	1
Winters p	3	0	0	Boehner lf	3	3	2
Reynolds rf	1	1	0	Klages cf	1	1	0
Kenny lf	2	1	1	Gibbar cf	0	3	0
Totals	19	7	6	Ziebol 1b	3	4	2
				Holtzm'n rf	1	2	0
				Totals	23	32	14

Innings— 1 2 3 4
St. John's — — — — 2 0 0 5—7
St. Francis De Sales 2 23 1 6—32

E—Weis, Vowell, Exler. 2B—Vowell 2. 3B — Stirnaman. HR — Boehner, Weis. BB—Exler 6, Winters 16, Rey 6. SO—Exler 3, Rey 1. Winner—Exler. Loser—Winters. U—Dongas and Sharp.

Duchesne (3)	AB	R	H	Cathedral (6)	AB	R	H
Gasper'z cf	2	2	0	El. L'ge 2b	2	2	1
Zeisler 1b	4	0	2	Has'stab ss	2	1	2
Vogt 2b	2	0	0	Mueller cf	3	1	1
Kapellar c	4	0	0	Obernd'r 1b	2	0	0
Deters ss	3	0	0	Ed. L'ge rf	1	1	0
W.Sch'lte lf	1	0	0	Quirin rf	1	0	0
J.Sch'lte rf	3	0	0	Biver cf	3	0	1
Ki'eh'te 3b	2	1	0	Boden c	3	0	0
Fetsch p	1	0	0	Koehler 3b	3	0	0
aTainter	0	0	0	Schrand p	2	1	0
				Scheibel p	0	0	0
Totals	22	3	2	Totals	22	6	5

aWalked for Fetsch in seventh.
Innings: 1 2 3 4 5 6 7
Duchesne — — — 1 0 0 0 1 0 1—3
Cathedral — — — 0 0 3 1 0 2 x—6

PUBLIC HIGH LEAGUE

Cleveland (8)	AB	R	H	McKinley (2)	AB	R	H
Hasser rf	2	1	0	Gordon 3b	3	0	1
McNally cf	1	3	0	Rideout rf	1	0	0
Jansen 2b	4	2	2	Doudas 2b	1	1	0
Blasberg 3b	3	0	2	C'rd'n 2b-rf	3	0	1
Kohut lf	4	0	1	Miller c	3	0	1
Woods 1b	3	0	0	Rollings cf	3	0	1
Claiborne c	4	1	2	Sutton lf	3	0	1
Johnson ss	4	0	1	Kern 1b	2	0	0
Mills p	3	1	1	aBucheck	1	0	0
				Deane ss	1	1	0
Totals	28	8	9	Minton p	0	0	0
				Huber p	1	0	0
				Guffey p	1	0	0
				bCox	1	0	0
				Totals	24	2	5

aStruck out for Kern in seventh.
bStruck out for Guffey in seventh.
Innings— 1 2 3 4 5 6 7
Cleveland — — — 2 1 2 0 0 3 0—8
McKinley — — — 0 0 1 0 0 1 0—2
E—Johnson, Rideout, Sutton.

Hadley (3)	AB	R	H	Sumner (18)	AB	R	H
Liv'gston cf	3	0	0	Johnson 1b	3	2	1
aLake	1	0	0	Cox ss	3	4	0
Adams 1b	2	1	1	Haltom lf	5	2	2
I. Edd'gs ss	2	1	0	Mitchell c	4	2	0
Priest 3b	3	0	2	Stith c	0	0	0
Wyms c	3	0	0	Clair rf	2	2	1
A. Ed'gs 2b	3	0	0	aSidnor 2b	3	2	2
Cook lf	3	0	0	Lomax cf	3	0	0
Barrett rf	3	0	0	R. Jones 3b	2	1	1
Walker p	2	1	1	E. Jones p	3	3	2
Ross p	0	0	0	C. Jones rf	0	0	0
Williams p	0	0	0				
Martin p	0	0	0	Totals	28	18	9
Bottom p	0	0	0				
Totals	25	3	4				

aStruck out for Livingston in seventh
Innings— 1 2 3 4 5 6 7
Hadley — — — 1 0 2 0 0 0 0—3
Sumner — — — 0 4 6 0 8 x—18
2B—Haltom, Priest. 3B—E. Jones, Walker. HR—Sidnor.

Vashon (8)	AB	R	H	Soldan (4)	AB	R	H
Tate 2b	5	2	0	Averb'h 2b-c	3	1	0
Brann 1b	4	0	1	Sc'man p-cf	4	0	2
Ballard p	4	1	3	W. Br'n 1b	3	1	0
Mont'ery cf	4	0	2	Enloe 3b	1	1	0
Moore ss	4	1	2	Kaelin 3b	1	0	0
Lattimore c	4	1	0	J. Hen'on lf	4	1	1
M. Lee lf	4	2	2	Miller c-2b	4	0	0
Jackson 3b	2	1	0	Randolph ss	2	0	1
Harper rf	4	0	2	Dawson cf	2	0	0
				D. Brown p	1	0	0
Totals	31	8	12	H. Hen'n rf	2	0	0
				Day rf	0	0	0
				Totals	27	4	4

Innings: 1 2 3 4 5 6 7
Vashon — — — 0 0 1 4 2 1 0—8
Soldan — — — 0 0 4 0 0 0 0—4
E—Lattimore, Averbach, W. Brown 2, Enloe 2, Miller 2, Dawson, H. Henderson. 2B—Montgomery. 3B—Lee. Winner—Ballard. Loser—Schnurman. U—Froeley and Donovan.

SOUTHWESTERN CONFERENCE

East St. Louis (7).	AB	R	H	Granite City (0).	AB	R	H
Cooper cf	2	3	1	Linhart 3b	1	0	0
Roustio p	4	0	3	Lyb'ger 3b	1	0	0
Nash lf	4	2	1	Mitchell cf	2	0	0
Vasarich c	4	0	0	O'Master c	2	0	2
S.Wyr'k 1b	4	0	0	Schuler 1b	3	0	0
Krause ss	3	0	1	Lenzi rf	1	0	0
Flood rf	3	0	0	McK'han ss	3	0	0
T.Wyr'k 3b	3	0	0	Wallace 2b	2	0	0
Sanders 2b	2	2	1	Roberts 2b	1	0	0
				Summersif	1	0	0
Totals	25	7	7	Logan c	1	0	0
				Rich p	1	0	0
				Zengel p	1	0	0
				Bunte p	1	0	0
				Totals	21	0	2

Innings— 1 2 3 4 5 6 7
East St. Louis — 1 0 0 0 3 0 3—7
Granite City — 0 0 0 0 0 0 0—0
E—Granite City 6. Winner—Roustio. Loser — Rich. U — Bain and Primas.

ABC LEAGUE

John Burroughs (9)	AB	R	H	Country Day (5)	AB	R	H
Calkins ss	3	1	0	Hanser cf	5	0	1
Hobbs 1b	4	0	3	Clarks'n 2b	4	0	1
McC'thy lf	2	1	1	Barrett ss	4	1	2
Smith c	2	0	1	Elliott 3b	1	2	0
Mobry 2b-p	1	1	0	Dyer 1b	2	2	1
Rist cf	3	0	1	Engels'n lf	1	0	0
Black 3b	3	1	0	Miller rf	1	0	0
Sanders 3b	0	2	0	McM'n rf-p	2	0	0
Gr'sfel'r rf	4	2	0	McCiel 'd c	2	0	0
Lane p	1	1	0	Loeb p	0	0	0
Bascom p	1	0	0	Camp'na lf	1	0	0
Yobert 2b	2	1	2	aHickok	0	0	0
				bKern	0	0	0
Totals	25	9	8	Totals	22	5	6

aWalked for McClelland in seventh.
bWalked for Campagna in seventh.
Innings: 1 2 3 4 5 6 7
John Burroughs — 0 1 2 1 1 3 1—9
Country Day — — 0 2 3 0 0 0 0—5

STATE TOURNAMENT

District 5.

De Andreis (3)	AB	R	H	Central (5)	AB	R	H
Walsh cf	4	0	1	Lee lf	3	1	1
Butler ss	4	1	1	Schnur ss	3	1	0
Piekarski c	4	2	0	Rob'son cf	2	1	2
Boyer rf	3	0	2	Edwards p	2	0	1
Zurmu'n 2b	3	0	1	Siekm'n 3b	2	0	0
Williams lf	3	0	0	Stojeba rf	2	0	1
Schweppe p	0	0	0	Schueler 1b	2	0	0
Biesser p	3	0	0	Ferie c	3	1	1
Murphy 2b	2	0	1	Macalo 2b	3	1	1
Stortz 1b	3	0	0				
Boos rf	0	0	0	Totals	22	5	7
Heirs 3b	0	0	0				
Totals	29	3	6				

Innings: 1 2 3 4 5 6 7
De Andreis — — 1 0 1 0 1 0 0—3
Central — — — 1 4 0 0 0 0 x—5
E—Macalo, Schnur, Lee, Siekmann. BB—Ewards 1, Schweppe 3, Biesser 3. SO—Edwards 6, Schweppe 1, Biesser 2. HO—Edwards 6 in 7, Schweppe 5 in 2, Biesser 2 in 4. Winner—Edwards. Loser—Schweppe. U—Downing and Savage.

SUBURBAN LEAGUE

University City (6)	AB	R	H	Brentwood (4)	AB	R	H
Becker rf	3	1	1	Clem rf	3	0	1
Stief'man p	3	0	0	Brum'tt 1b	3	0	1
Jaffe 3b	3	1	2	Brossart 2b	3	0	0
Zetcher ss	3	2	2	Litzsinger c	3	1	1
Mandel c	3	0	0	Wagner cf	4	0	0
Barnh'ts lf	3	0	0	Weigel 3b	2	1	0
Garvey cf	3	0	0	Tschan'n lf	2	0	0
Holdsb'g 1b	2	1	0	Bender ss	3	1	1
Goldg'g 2b	2	1	0	Clements p	3	1	2
Totals	25	6	6	Totals	26	4	6

Innings: 1 2 3 4 5 6 7
University City — 0 0 2 0 1 1 2—6
Brentwood — — 0 2 1 1 0 0 0—4
2B—Becker, Bender. 3B—Jaffe.

Kirkwood (9).	AB	R	H	Webster Groves (7).	AB	R	H
Boillot lf	3	4	3	Russell rf	3	2	1
White 2b	3	1	1	McC'l'gh.ss	3	1	1
Bennett 1b	4	1	2	Mumma 3b	3	2	2
Thomas rf	4	0	0	Thalm'n 2b	3	1	1
M'Cl'n p-ss	4	0	1	Charow lf	3	0	1
Thomas cf	4	0	1	Gift cf	3	0	0
Rob'ts'n 3b	1	1	1	Han'n 1b-p	3	0	1
Neehaus c	3	1	0	Williams c	3	0	0
Cannon ss	0	0	0	Card p	0	1	0
Bean p	2	1	0	McArtor 1b	1	0	0
Totals	28	9	8	Totals	27	7	7

Innings— 1 2 3 4 5 6 7
Kirkwood — — 1 0 1 0 4 3 0—9
Webster Groves — 3 0 1 3 0 0 0—7
E—McClanahan, Williams 2, Card. 2B—McCullough, Boillot, White. BB—Card 3, Bean 3, McClanahan 5. SO—Card 3, Hanlon 3, McClanahan 1. Winner — Bean. Loser — Card. U—Pelch and Lemmon.

Clayton (1)	AB	R	H	Ritenour (10)	AB	R	H
Nath's'n rf	2	0	0	Wessler 2b	4	1	0
Kercher rf	1	0	0	Marting ss	3	1	2
Bishop1b	2	0	1	Tipton rf	4	1	2
Dun'way cf	1	0	0	Butts 1b	3	2	1
Hian cf	1	0	0	Scerba lf	4	1	2
Woolley lf	2	0	0	Hunt cf	0	1	0
Recht lf	0	0	0	Allen 3b	2	2	0
Hopper ss	3	0	1	M'den lf-cf	2	0	1
Wasm'n 3b	2	0	0	Franzen c	3	1	1
Gandel 3b	1	0	0	Gurley p	2	0	1
Sanders 2b	1	1	0				
Burgur 2b	1	0	0	Totals	27	10	10
Hoffman c	2	0	0				
aMorgan	1	0	0				
Agelstein p	3	0	0				
Totals	33	1	2				

Innings— 1 2 3 4 5 6 7
Clayton — — — 0 0 0 0 1 0 0—1
Ritenour — — — 0 5 1 2 0 2 x—10
aStruck out for Hoffman in seventh.
E—Recht, Hian; 2B—Marting; HR—Scerba; BB—Gurley 4, Agelstein 5; SO—Gurley 10, Agelstein 4.

NORTH COUNTY LEAGUE

Maryland Hts. (5)	AB	R	H	Pattonville (6)	AB	R	H
Pilgram ss	4	1	1	Moroney cf	4	1	2
Tabor 2b	3	1	2	Schnare rf	3	2	0
Vago 3b	3	1	0	A. Whit'h cf	2	1	1
Pruett c	2	1	1	Osment ss	2	1	0
Muse cf	2	1	1	Wright 1b	2	1	0
J. Mueller lf	3	0	1	Jordan 2b	2	0	1
C. Mueller 1b-p	3	0	1	C.Whit'h 3b	3	0	1
Sut'field rf	2	0	0	Stockton c	0	0	0
Griggs p	3	0	0	Low'milk p	2	0	0
				Conroy p	1	0	0
				Sweeney p	0	0	0
Totals	25	5	7	Laughlin c	3	0	1
				Totals	25	6	6

Innings— 1 2 3 4 5 6 7
Maryland — — — 5 0 0 0 0 0 0—5
Pattonville — — 2 0 4 0 0 0 x—6

White Sox and Braves Off to Fastest Starts

NEW YORK, May 4 (UP)—The Chicago White Sox and Milwaukee Braves are off to their best starts in history and while neither has begun printing World Series tickets yet, both appear to be settling down to a long, cozy stay in first place.

The White Sox reeled off their eleventh victory in 13 games and their fifth in a row by beating Washington, 11-6, yesterday. Best previous start by a White Sox club was 10 out of 13 way back in 1920.

And the Braves made it 12 victories in 14 starts with an 11-inning 8-7 decision over the Pirates last night. Up to now, the best season's start by any Milwaukee club was nine out of 12 last year.

Brooklyn remained two games behind the pace-setting Braves by beating the Cardinals, 6-0, while Cincinnati defeated the Giants, 11-10, and the Phillies handed the Cubs their eighth straight defeat, 9-6.

The Yankees stayed within 2½ games of the first-place White Sox with an 8-5 victory over the Athletics in the American League, while Detroit blanked Boston, 6-0. Inclement weather caused postponement of the Baltimore-Cleveland game.

Doby and Staley Star.

Outfielder Larry Doby and sinker-ball pitcher Gerry Staley were the key cogs in the White Sox triumph over the Senators. Doby drove in four runs with a double, single and infield out, while Staley held Washington to two runs after coming to starter Bob Keegan's rescue in the second.

Bobby Thomson's single with the bases loaded in the eleventh provided the Braves with their victory over the Pirates. Hank Aaron, whose three-run homer highlighted a six-run outburst in the sixth, started the Braves on the road to victory with a triple in the eleventh, and after loser Roy Face loaded the bases with a pair of walks, Thomson singled off Bob Purkey. It marked Face's third setback within a week. Red Murff was the winner although Warren Spahn was rushed in when Pittsburgh threatened in the last of the eleventh.

A three-run homer by pinch hitter Pete Whisenant in the ninth carried the Redlegs to their triumph over the Giants, who had gone ahead 10-8 on Hank Sauer's three-run homer in the sixth. Rookie Pete Burnside was the victim of Whisenant's homer. Gus Bell and Red Schoendienst also hit homers.

Error Helps Yankees.

Trailing by five runs, the Cubs rallied to tie their game with the Phils at 6-6, but relief pitchers Vito Valentinetti and Dick Littlefield each forced in runs with bases-loaded walks in the seventh to give Philadelphia the victory.

Paul Foytack tossed a four-hit shutout at the Red Sox and was aided to his first victory by teammates Harvey Kuenn and Al Kaline. Kuenn contributed a two-run triple off loser Frank Sullivan in the fifth inning and Kaline chipped in with three hits as well as four spectacular defensive plays.

College Box Scores

FIRST GAME

Billikens	AB	R	H	Bradley	AB	R	H
Georger 2b	4	0	0	Fidler ss	3	1	1
Harless ss	4	0	1	Wilson cf	2	0	0
Goewert rf	4	0	1	Martin 3b	4	1	1
McCa'y 3b	3	1	1	Groves 2b	4	0	0
Birk cf	4	0	0	Jamieson c	4	0	0
Barbag'a lf	4	0	2	Gottlieb rf	3	1	0
Robers 1b	4	0	2	Birc'ine lf	1	0	1
Sanders c	3	0	0	Kesseler 1b	3	0	1
Page p	3	0	0	Carey p	4	0	1
aShaugh'sy	1	0	0				
Totals	34	1	7	Totals	28	3	5

aStruck out for Page in 9th.
Innings— 1 2 3 4 5 6 7 8 9
Billikens — 0 1 0 0 0 0 0 0 0— 1
Bradley— — 0 0 2 0 0 1 0 0 x— 3

SECOND GAME

Billikens	AB	R	H	Bradley	AB	R	H
Georger 2b	3	0	2	Fidler ss	3	2	1
Shau'ssy cf	3	0	0	Wilson cf	2	1	1
Rogers c	3	0	1	Martin 3b	4	1	2
M'C'ney 3b	2	0	0	Groves 2b	3	1	0
Bar'glia lf	2	0	1	Jamieson c	3	0	1
Birk ss	3	0	0	Gottlieb rf	3	0	0
Jacobs rf	3	0	0	Bireling lf	1	1	0
Goew't 1b	2	1	1	Kassel'r 1b	1	0	0
Willic p	2	0	0	Burnh'm p	3	0	0
Lawr'ce p	0	0	0				
aHarless	1	0	0	Totals	23	6	5
Totals	24	1	5				

aStruck out for Lawrence in 7th.
Innings— 1 2 3 4 5 6 7
Billikens — — 0 0 0 0 1 0 0— 1
Bradley— — — 0 0 0 0 4 2 x— 6

Carthage (11)	AB	R	H	Concordia (7)	AB	R	H
Taylor 2b	6	3	4				
Lamer ss	5	1	3	Herring 2b	4	1	0
Eyvert 3b	4	2	2	Kuhn rf	3	2	3
Smith rf	3	1	1	Tewes 3b	5	2	2
Platt 1b	5	1	0	Schmidt lf-cf	4	1	2
Johnson cf	3	0	0	V'lage cf-p	5	0	3
Hascup c	5	0	0	Jeske ss	5	0	0
Paluck lf	5	2	3	Schmid c	5	0	0
Naffziger p	5	1	0	Bau'ann 1b	3	1	1
Totals	41	11	13	Discher 1b	1	0	0
				Otten p	2	0	0
				Pankow lf	0	0	0
				aLange	1	0	0
				Totals	38	7	11

aFanned for Otten in seventh.
Innings— 1 2 3 4 5 6 7 8 9
Carthage — 1 0 1 2 0 4 1 2 0—11
Concordia — 2 0 0 5 0 0 0 0 0—7

Eden (4)	AB	R	H	Principia (12)	AB	R	H
Schm'en lf	0	1	0	Haus'n 3b	3	2	0
Kolmer p	0	1	0	Spang'g ss	3	2	1
Hed'n p-cf	3	0	0	B'ringer ss	0	0	0
Kettel'rt cf	1	0	0	Teicher 1b	4	2	1
R.And'n ss	3	1	0	Ford lf	1	2	1
Schieler 1b	3	1	1	Hocker lf	1	0	0
Hanser 1b	1	0	0	Nofs'er 2b	2	2	1
Meyer rf	3	0	0	Seidler 2b	0	0	0
Rahm'er p	0	0	0	Godine rf	3	1	2
P'l cf-p-rf	3	0	2	Mader rf	1	0	0
Zulauf 3b	2	0	0	Scott cf	3	0	0
Tyler 2b	2	0	0	Kottwitz cf	1	0	0
Waddle c	3	0	0	McB'rney c	3	1	1
				Knadler c	0	0	0
Totals	24	4	3	T.And'on p	3	0	1
				Davison p	1	0	0
				Totals	28	12	8

Innings— 1 2 3 4 5 6 7
Eden— — — 1 0 0 0 3 0— 4
Principia— — 4 2 6 0 0 x—12

TODAY'S TELEVISION PROGRAMS

DAYLIGHT SAVING TIME

KSD-TV (Ch. 5), KWK-TV (Ch. 4), KTVI (Ch. 2), KETC (Ch. 9)
(Programs in Color Are Listed in Black Type)

A.M.
11:00 5 Buffalo Bill Jr.: "The Calico Kid"
4 Big Top: Jack Sterling, ringmaster
11:30 5 Captain Midnight: "Operation Failure"

P.M.
12:00 5 Fun Fare: Russ David, m.c.; guests, Tony Bennett, Ralph Sutton and Miss Universe of 1957, Carol Morris
4 Lone Ranger: "Wanted"
12:30 4 Sky King
2 Film: "It Takes Time"
12:45 2 Batting Practice: Jack Buck, France Laux
12:55 2 Baseball Game: Cardinals vs. Brooklyn Dodgers
1:00 5 True Story: Augusta Dabney, Jeffrey Lynn in "Dream No More," search for escape in world of fantasy leads woman to plot her husband's murder
4 Spelling Bee: Ed Keath
1:30 5 Detective's Diary: "Receipt for Murder," business man involved in a murder and jewel theft seeks Inspector Saber's aid
4 Movie: Richard Arlen, Patricia Morison, Mary Beth Hughes in "Return of Wildfire"
2:00 5 Western Theater: Whip Wilson in "Canyon Raiders"
2:30 4 Cartoons
3:00 5 Stories of the Century: "Black Bart"
4 Movie: Jack LaRue in "Vanishing Outpost"
3:20 2 Jack Buck's Inning
3:30 5 Playhouse: Eugenie Leontovich in "Faith"
2 Big Picture
4:00 5 Bowling Time: Joe Kristoff and Pat Patterson of St. Louis
4 Fred Moegle Show
2 Movie: Tex Ritter in "Gangsters of the Frontier"
4:15 4 Kentucky Derby
4:45 4 Musical Varieties
5:00 5 Wrangler's Cartoon Club
2 The Rev. Bill Beeny
4 Famous Playhouse
5:30 5 Cisco Kid
4 Bold Journey: "Race to Tahiti," doctor and crew of college men sail yawl for 30 days in race with four other boats
2 Roller Derby
6:00 5 Parade of Magic: Ernie Heldman
4 Annie Oakley: Gail Davis
2 Pantomime Quiz: Mike Stokey
6:15 5 Cartoonville
6:30 5 People Are Funny: Art Linkletter
4 The Buccaneers: "Mistress Higgins' Treasure," adventuresome school mistress teaches Capt. Tempest some new angles on treasure hunting
2 Rock 'n' Roll Revue: Alan Freed, m.c.; guests, Guy Mitchell, Sal Mineo, The Dell-Vikings, Martha Carson, June Valli
7:00 5 **Perry Como Show: Guests, Patti Page, Gene Autry and his music group, Buddy Hackett (Color)**
4 Jackie Gleason Show: Jackie Gleason, Audrey Meadows, Art Carney
2 Famous Film Festival: Mai Zetterling, David Farrar, Glynis Johns in "Frieda"
8:00 5 Caesar's Hour: Sid Caesar, Janet Blair, Carl Reiner, Howard Morris, Pat Carrol, Shirl Conway
4 Oh, Susanna: Capt. Huxley contrives to send Susanna ashore when the vice president of the line decides to inspect the ship
2 Texas Wrestling
8:30 4 Hey, Jeannie: Jeannie's patriotic enthusiasm almost lands her in jail
9:00 5 George Gobel Show: Guests, Pat Buttram, Erin O'Brien
4 Gunsmoke: Reformed gunslinger is baited into a duel by the bullying brother of the girl he plans to marry
2 Ozark Jubilee: Red Foley, m.c.; guest, Webb Pierce
9:30 5 Hit Parade: Dorothy Collins, Gisele MacKenzie, Snooky Lanson, Russell Arms
4 Death Valley Days: Craig Hill, Andrew Conti, Anne Gwynne in "Train of Events," Wells Fargo agent tries to outwit Montana railroad bandits led by a woman
10:00 5 Rosemary Clooney Show: Guest, Carol Channing
4 First Run Theater: John Hodiak, Gene Tierney in "A Bell for Adano"
2 Movie: Claire Trevor, Albert Dekker in "Woman of the Town"
10:30 5 Sheriff of Cochise: "Gunrunners," Sheriff Morgan tracks down gang who hi-jacked a truckload of British rifles
11:00 5 City Detective: "Shadow of a Man"
11:30 5 Late Movie: Laraine Day, Kirk Douglas in "My Dear Secretary"
4 News, Weathervane, Sports
2 Mr. Weather—Carl McIntire
11:35 2 News, Sports
11:45 4 Movie: Franchot Tone, Broderick Crawford in "Trail of the Vigilantes"
2 Movie: "Meet Boston Blackie"
1:00 4 Thought for the Day
1:15 5 Weather

TOMORROW'S LISTINGS

A.M.
8:30 4 Protestant Pulpit
8:45 5 **Film: "Island Hopping in the Caribbean" (Color)**
9:00 5 Protestant Hour
4 Missouri U. Half Hour
9:30 5 This Is the Life
4 Faith of Our Fathers
10:00 5 Frontiers of Faith
4 Christian Science
10:15 4 Way of Life
10:30 5 Christophers
10:45 4 Film: "How Do You Stand"
11:00 5 Art Museum Program
4 Quiz a Catholic
11:15 5 World Traveler
11:30 5 Mr. Wizard
4 Wild Bill Hickok
2 Film
11:45 2 Batting Practice
11:55 2 Baseball Game: Cardinals vs. Phillies

P.M.
12:00 5 Film: "Ben Gurion—Builder of a Nation"
4 Road Ahead
12:30 5 News
4 Everybody's Business
12:45 5 Industry on Parade
1:00 5 Lone Ranger
4 Movie: "Fort Defiance"
1:30 5 My Little Margie
2:00 5 American Forum
2:30 5 Susie
4 Air Power
2:40 2 Baseball: Cardinals vs. Phillies (second game)
3:00 5 Call to Freedom
4 Jim Bowie
3:30 4 Lassie
4:00 4 See It Now
4:30 5 Wyatt Earp
4:50 2 Jack Buck's Inning
5:00 5 Meet the Press: Guest, Adlai E. Stevenson
4 Disneyland
2 Oral Roberts
5:30 5 Bengal Lancers
2 Holiday

ST. LOUIS RADIO BROADCASTING STATIONS

KSD 550 · KXOK 630 · KSTL 690 · WEW 770 · KFUO 850 · KMOX 1120 · KXLW 1320 · KWK 1380 · WIL 1430 · WTMV 1490 · KATZ 1600

DAYLIGHT SAVING TIME

THIS AFTERNOON

12 NOON
KSD—Farm and Home
KMOX—Davis; Sports
WIL—News; Spinnin High
KWK—Jack & Jerry
KXOK—Bill Crabis
KFUO—Devotional Music
WEW—Gospel Singing
WTMV—News; Bob Farrell
KXLW—Rodney's Juke Box
KSTL—Markets
KATZ—Marching to Zion

12:15 P.M.
KSD—(12:25) Alex Dreier
KMOX—Country Journal
KFUO—Moments With God
KSTL—Grantland Rice Story

12:30 P.M.
KSD—Groucho Marx
KMOX—Nw.; Mus. Highlight
WIL—Pop Parade
WEW—Chad Lassiter
KSTL—Johnny Rion
KATZ—Dues in Blues

12:45 P.M.
KMOX—H. Caray Baseball
KWK—(12:55) News
KXOK—(12:55) News
KFUO—Markets; News
WEW—(12:55) News
KATZ—(12:55) News

1:00 P.M.
KSD—News; Monitor
KMOX—Cards vs. Dodgers
WIL—News; Pop Parade
KWK—Jack & Jerry
KXOK—Bill Crable
KFUO—Let's Go to Opera
WEW—Chad Lassiter
WTMV—News; Bob Farrell
KXLW—Rodney's Juke Box
KSTL—Lawrence Welk
KATZ—Dues in Blues

1:15 P.M.
KSD—Monitor

1:30 P.M.
KXLW—Amos Doston
KSTL—Das Ist Musik

1:45 P.M.
KWK—(1:55) News
KXOK—(1:55) News
WEW—(1:55) News
KATZ—(1:55) News

2:00 P.M.
KSD—News; Monitor
KMOX—Baseball cont.
WIL—News; Pop Parade
KWK—Ed Wilson
KXOK—Bill Crable
KFUO—Let's Go to Opera
WEW—Chad Lassiter
WTMV—News; Bob Farrell
KXLW—Amos Doston
KSTL—Fats Woolsey
KATZ—Walking With King

2:15 P.M.
KSD—Monitor

2:30 P.M.
KSD—Notebook; Monitor
KSTL—Ranch House

2:45 P.M.
KSD—Monitor
KWK—(2:55) News
KXOK—(2:55) News
WEW—(2:55) News
KATZ—(2:55) News

3:00 P.M.
KSD—News; Monitor
KMOX—Baseball Cont.
WIL—News; Record Report
KWK—Scarlet Pimpernell
KXOK—Ed Bonner
KFUO—Let's Go to Opera
WEW—Chad Lassiter
WTMV—News; Bob Farrell
KXLW—The "G"
KSTL—Ranch House
KATZ—Walking with King

3:15 P.M.
KMOX—(3:25) Scoreboard

3:30 P.M.
KSD—Monitor, Jam's Racing
KMOX—Harry Fender
KFUO—Women of Today
WEW—St. Louis in Action
WTMV—Slavic Melodies

KSTL—J. T. and Cats
KATZ—Dues in Blues

3:45 P.M.
KWK—(3:55) News
KXOK—(3:55) News
KFUO—Amer. Medical Assn.
KATZ—(3:55) News

4:00 P.M.
KSD—News; Monitor
KMOX—Sports; H. Fender
WIL—News; Gene Chase
KWK—First Five Revue
KXOK—Ed Bonner
KFUO—Song Shop
WEW—Nw.; Jr. Playhouse
WTMV—Slavic Melodies
KXLW—The "G"
KSTL—Spider Burks
KATZ—Dues in Blues

4:15 P.M.
KSD—Monitor
KMOX—Kentucky Derby

4:30 P.M.
KSD—News; Monitor
WEW—Chad Lassiter
KFUO—Faithful Words

4:45 P.M.
KSD—Monitor
KMOX—Harry Fender
KWK—News; First Five
KXOK—(4:55) News

KFUO—Leo C. Miller
KATZ—(4:55) News

5:00 P.M.
KSD—News; Monitor
KMOX—News; H. Fender
WIL—News; Gene Chase
KWK—First Five Revue
KXOK—Ed Bonner
KFUO—News
WEW—News; Chad Lassiter
WTMV—Comes the Bride
KXLW—Rodneys Jukebox
KSTL—Shining Light
KATZ—Gospel Train

5:15 P.M.
KSD—Monitor
KFUO—Sports Reel

5:30 P.M.
KSD—A.P. News
KMOX—Harry Caray
KFUO—Serenade
WTMV—Nell Norman
KSTL—Johnny Rion

5:45 P.M.
KSD—F.D. Prevue
KMOX—Skip Caray
KWK—(5:55) News
KXOK—(5:55) News
KFUO—Family Worship Hr.
WTMV—Polka Time
KATZ—(5:55) News

Classical Music on Radio Today

Classical music on St. Louis radio stations today. Symbols: (L) live; (R) recordings; (T) transcriptions.

KFUO (AM AND FM): 10:00 a.m.—Music of the Masters (R); Beethoven's "Symphony No. 1 in C"; 1:00 p.m.—Let's Go to the Opera (R); Rossini's "The Barber of Seville." 6:00 p.m.—Evening Concert Hour (R).

KCFM (FM): 6:00 p.m.—Light Concert Favorites (R). 7:00 p.m.—Promenade Concert (R). 9:00 p.m.—Audience Takes Over (R). 11:00 p.m.—The Nite Watch (R).

TONIGHT

6:00 P.M.
KSD—News; Sports; Weath.
KMOX—Ozark Jubilee
WIL—News; Bandstand
KWK—First Five
KXOK—Ed Bonner
KFUO—Evening Concert Hr
WEW—News; Chad Lassiter
WTMV—News; Bob Farrell
KXLW—Rodney's Juke Box
KSTL—Johnny Rion
KATZ—Rhythm & Blues

6:15 P.M.
KSD—Monitor
KXOK—It Can't Happen

6:30 P.M.
KMOX—Bob Burnes

6:45 P.M.
KMOX—Dr. Dooley
KWK—(6:55) News
KXOK—(6:55) News
KFUO—(6:55) The Bible
WTMV—Sports Results
KATZ—(6:55) News

7:00 P.M.
KSD—News; Monitor, Bay Meadows Racing
KMOX—News; Spts.; Music
WIL—News; Bandstand
KWK—Sports; Orchestra
KXOK—Peter Martin
KFUO—News; Music
WEW—News; Chad Lassiter
WTMV—News; Robt. B. Q.
KXLW—Rodney Juke Box
KSTL—Johnny Rion
KATZ—Rhythm & Blues

7:15 P.M.
KSD—Monitor
KMOX—Bob Goddard
KWK—(7:25) C. Foster

7:30 P.M.
KWK—Spelling Bee
WEW—Sign Off
KATZ—Highway to Heaven

7:45 P.M.
KXOK—(7:55) News
KFUO—(7:55) Prayer
KATZ—(7:55) News

8:00 P.M.
KSD—News; Spts.; Monitor
KMOX—News; Bob Goddard
WIL—News; Just Music
KWK—Orchestra
KXOK—Peter Martin
KFUO—Concert Hall
WTMV—Robt. B. Q.
KXLW—Sign Off
WEW—Sign Off
KSTL—Sign Off
KATZ—Highway to Heaven

8:15 P.M.
KSD—Monitor

8:30 P.M.
KWK—Operation Remember

KFUO—News

8:45 P.M.
KXOK—(8:55) News
KFUO—House of God
KATZ—(8:55 News

9:00 P.M.
KSD—News; Monitor
KMOX—Nw., Amos 'n Andy
WIL—News; Just Music
KWK—First Five Revue
KXOK—Peter Martin
KFUO—Sign Off
WTMV—On The Sunny Side
KATZ—Night Beat

9:15 P.M.
KSD—Monitor

9:30 P.M.
KSD—Grand Ole Opry
KMOX—Quiet Music
WIL—World Tomorrow

9:45 P.M.
KWK—(9:55) News
KXOK—(9:55) News

10:00 P.M.
KSD—A.P. News
KMOX—News
WIL—News; Rhythm & Beat
KWK—First Five
KXOK—Peter Martin
WTMV—On The Sunny Side
KATZ—Night Beat

10:15 P.M.
KSD—Monitor; Nurse Koonce
KMOX—Harry Fender

10:30 P.M.
KSD—Demo. Fund Raising Dinner
KWK—Melody Time

10:45 P.M.
KWK—(10:55) News
KXOK—(10:55) News
WTMV—On The Sunny Side
KATZ—Night Beat

11:00 P.M.
KSD—News; Night Music
KMOX—News; H. Fender
WIL—News; Dawn Patrol
KWK—Rhythm Suite
KXOK—Top Thirty
WTMV—On The Sunny Side
KATZ—Night Beat.

11:30 P.M.
KSD—News; Night Music
WTMV—Sign Off

11:45 P.M.
KWK—(11:55) News
KXOK—(11:55) News

12 Midnight
KSD—Sign Off
KMOX—Harry Fender
WIL—News; Dawn Patrol
KWK—Midnight Varieties
KXOK—Top Thirty
KATZ—Sign Off

Son to William Clay Fords.

DETROIT, May 4 (AP)—A son was born yesterday to Mr. and Mrs. William Clay Ford. Ford is a vice president of the Ford Motor Co., which was founded by his grandfather. The baby was named William Clay Ford Jr. Mrs. Ford is the former Martha Firestone.

KSD Weather Report

At 6:45, 7:15, 7:45 and 8:30 a.m.; report and forecast at 11:10 a.m., also reports at 5:30, 6:30, 11:00 and 11:45 p.m.

FM Programs

Frequency modulation programs are broadcast in St. Louis as follows. One Station KCFM, 93.7 meg., 8:30 a.m. to 12 midnight. KFUO-FM, 99.1 meg., 7:00 a.m. to 9:00 p.m.

TV SERVICE
Parts for All Makes
At the lowest possible cost to You! Phone OLive 2-1115
SEIDEL FURNITURE
3531 WASHINGTON Open Nights: Mon., Thurs., Fri.

'57 PONTIAC
NEW CAR GUARANTEE $2195 LESS THAN 1000 MILES
VINCEL PONTIAC
3295 S. Kingshighway FL. 2-8900

Only Authorized Muntz TV
call MAin 1-8338
SALES & SERVICE

$1695 NEW RAMBLER Full Size 6-Pass. 4-Door Delivered at
RIEFLING NASH
40 YEARS AT 2323 S. JEFFERSON

TOMORROW NIGHT ON CHANNEL 5

ERNEST BORGNINE stars in the "O. HENRY PLAYHOUSE" • 9:30 p.m.
KSD-TV

SHOP 9 TO 9

SPECIAL SALE PRICE
Big ZENITH Washer
NO MONEY DOWN $59
You can count on this full size Zenith for dependability and years of good service!
Carson•Union•May•Stern
OLIVE AT 12th • PARK FREE

CENTRAL AIR CONDITIONING
INCLUDING NORMAL INSTALLATION • USES NO WATER
2.0 H.P. only $ 795 cools 5-6 rooms (1000 sq. ft.)
3.6 H.P. only $ 995 cools 6-7 rooms (1500 sq. ft.)
4.2 H.P. only $1195 cools 7-8 rooms (2000 sq. ft.)
6.2 H.P. only $1495 cools 8-9 rooms (2500 sq. ft.)
LAZAR AND SONS
1131 Brentwood Blvd. PA. 1-5960
10475 St. Charles Rk. Rd. HA. 8-7000
6602 West Florissant CO. 1-5525
8632 Gravois FL. 1-9000
2204 S. Broadway PR. 1-7150

NEWSMEN MUST GUARD FREEDOM, SPEAKERS WARN

By a Special Correspondent of the Post-Dispatch.

COLUMBIA, Mo., May 4—Ralph McGill, editor of the Atlanta Constitution, told a journalism week audience at the University of Missouri last night that constitutional guarantees of freedom of speech and the press "guarantees nothing except in minds of people and their loyalties."

McGill quoted the Russian constitution, which guarantees freedom of speech, press and assembly, including holding of mass meetings, street processions and demonstrations. He cited two other articles in the Soviet constitution guaranteeing inviolability of the person, homes and correspondence.

"Therefore it could be argued that in a strictly legal sense the people of Russia have the same guarantee of freedom of press and speech as we do.

"Here we are up against a fact that nothing is guaranteed except it be guaranteed in minds of people and their loyalties."

McGill and Hollington Tong, ambassador from the Republic of China to the United States, were speakers at the dinner which climaxed journalism week. Tong, a Missouri graduate, called on journalists for more objective reporting which he said required skill and knowledge "because of the fog bank which the Communists have skillfully and expertly spread over the world."

"I detest Communism, but one thing about Communists I must concede. They are past masters at propaganda.

"If there was one important factor in getting for China a bad press in the United States during the last three years of World War II and since, I would attribute it to Communist propaganda. When it became clear that China could not fall and that Japan would not attack Russia following America's entrance into the war, the Communists shifted their propaganda offensive into a smear campaign against China and its leader, Generalissimo Chiang.

"A glaring case in point at the present time is the current agitation to admit Red China to the United Nations and to give it American recognition. This agitation stems directly from Moscow and Peiping. But so skillfully has International Communism planted these ideas in the free world that most of those who now urge such steps would be amazed if told that they were actually serving the Communists."

Tong said that when the history of these times is written, it may be recorded that the final winner was not the nation which was the strongest, but the nation which was most imaginative and unscrupulous in the employment of propaganda.

"The great call in journalism today is for young men and women who are capable of objective reporting," he continued. "The people will make the right decisions, if they have the facts. Communism and other isms stand alert to prevent the people from having access to the truth. They are fouling up the news with 'big lies' and malicious smears. It is up to us of the newspaper profession to defeat them in their attempts."

McGill in his speech recalled being in Austria when the Germans moved in in 1938. "All rights disappeared. None dared protest. In fact, so bad was the economic and political situation that a majority cheered the changes," he said.

"We enjoy a freedom of press, speech and assembly only because and as long as people will it and defend it," he asserted.

The Georgia editor said sometimes he was disturbed by certain plaintiveness on the part of the press—too much of an attitude of saying "Let me alone. I am protected by the Constitution."

He contended that this nation is perhaps the only one that developed social conscience under capitalism.

"The profit dollar is also a public dollar," he said. "Some of us do not like it too well, but we ourselves voted to have laws which would make them so. We are paying for public education, public health, old-age pensions, unemployment insurance, charity hospitals, and aid to crippled children, the blind, tuberculars and mentally ill, and established minimum wage laws—all a part of the social consciousness in our capitalistic system that flourishes and makes greater profits.

"In other parts of the world that is not true; capitalism is ill, or destroyed in many nations and under attack elsewhere."

McGill said there are those of one school of thought who seek to make us adopt totalitarian methods to protect us from totalitarian pressures.

NOTICE TO READERS

The Post-Dispatch carefully scrutinizes all advertising submitted for publication. That which appears to be improper in any respect is modified or rejected. Advertising is accepted on the premise that the merchandise and services offered are properly described and are available to the customer at the advertiser's address and will be willingly sold at the published price in the manner described in the advertisement.

If any reader encounters anything less-than faithful compliance with these conditions, we at this newspaper want to hear about it and suggest that you call the

BETTER BUSINESS BUREAU OF ST. LOUIS, INC.
911 Locust Street
St. Louis 1, Mo.
Telephone CEntral 1-2834

Request for Funds for OSI Withdrawn by Administration

WASHINGTON, May 4 (AP)—The Department of Commerce has withdrawn its plea for money to keep the controversial Office of Strategic Information in business next year, Senator Spessard Holland (Dem.), Florida, said today.

The House recently eliminated the entire $105,100 requested in the budget for that agency for the fiscal year beginning July 1.

The OSI, criticized in the House, was termed by Representative Dante B. Fascell (Dem.), Florida, as "an abortive effort to censor non-security information."

OSI was set up to discourage publication of non-secret information which nevertheless might be of value to a potential enemy.

The Commerce Department originally appealed to the Senate Appropriations Committee to restore the House cut. Holland said, however, the department has now withdrawn its plea for restoration at this time.

Holland said George T. Moore, assistant secretary of commerce, told him the Administration is reviewing the need for OSI and if it decides later that the agency should be continued, a supplemental budget request will be made later this year.

Fascell, a member of the House Government Information subcommittee, originally called for abolition of OSI at subcommittee hearings last year. Since then the agency has been under fire by the subcommittee and other members of Congress.

"OSI witnesses were unable to tell the subcommittee what they were doing, what they were supposed to do or what they intended to do," Fascell said. "The agency was an abortive effort to censor non-security information, operating in an aura of complete confusion. OSI officials were unable to disprove charges that they were using the excuse of 'security' for a blanket withholding of information which the public was entitled to have."

On the basis of the information subcommittee's findings, the full House Government Operations Committee last July unanimously recommended that OSI be abolished.

GEN. WHEELER RETURNING AFTER CLEARING SUEZ

CAIRO, May 4 (UP)—Lt. Gen. Raymond A. Wheeler left for the United States today expressing confidence that Egypt can and will do a good job operating the Suez canal which he reopened for traffic.

Wheeler is scheduled to arrive in New York Tuesday when he will report to United Nations Secretary General Dag Hammarskjold.

He said he then planned to resume his job as a consultant to the International Bank for Reconstruction and Development in Washington.

"Iam certain Egypt is anxious to maintain full normal navigation of the Suez canal," he said before leaving.

Wheeler commanded the U.N. salvage fleet which cleared more than 40 wrecks, sunk during the British-French invasion, out of the canal and put its lighting and shop equipment back in working order.

Shortly before he left, the American freighter Exchange collided head-on with the Panamanian tanker Rio Miera in the approach to the canal at Suez, the southern terminus.

Both ships suffered heavy damage but neither sank and there were no injuries.

PASHA'S DISAPPEARING SONS REPORTED BACK IN PALACE

MARRAKECH, Morocco, May 4 (AP)—The Pasha of Marrakech's five sons, who vanished in mysterious circumstances three days ago, were reported back in the palace of their late father today, under heavy guard.

Government sources have maintained complete silence since issuing a brief communique saying the five Glaoui brothers had been arrested for "anti-nationalist activities."

The five were reliably reported to have been kidnaped from the palace by heavily armed guerrillas of the national liberation army. This apparently caught the central government by surprise. Yet, 36 hours after the mysterious seizure, the government obviously sanctioned the move by accusing the five.

Their father, the once powerful "Lion of the Atlas Mountains" died last year. He had been bitterly despised by Moroccan nationalists because of his support of the French while they ruled Morocco.

THE REAL M'COY TURNS UP AFTER BEING LISTED AS DEAD

YAKIMA, Wash., May 4 (AP)—Jack McCoy had a lively homecoming yesterday. He had been listed officially as dead after a body was found in an irrigation canal a month ago. A friend had reported him missing.

When McCoy—the real McCoy—showed up this week at the Seattle home of a daughter, Mrs. Thereasa Moriarity, the astonished woman blurted: "You're supposed to be dead!"

McCoy explained he merely had spent the winter in southern California. The 74-year-old retired culinary worker asked Dr. Ralph Shirey, Yakima county coroner, to bring him back to life, officially, so he will be able to collect his social security, among other things. Dr. Shirey said an amended death certificate will be filed.

The case left the Yakima county sheriff's office with an unsolved mystery—the identity of the man who was buried as McCoy.

WILDCAT STRIKES CUT OFF CHRYSLER CORP. PRODUCTION

DETROIT, May 4 (AP)—Wildcat walkouts at Chrysler Corp. yesterday shut down production of Plymouth, Dodge and Chrysler automobiles, making idle more than 40,000 workers.

Only De Soto division kept going, but the company said all its major operations in the Detroit area would be closed today until Monday morning. Overtime operations for Saturday were canceled.

The shutdown followed a dispute that flared on the local level over what Pat Caruso, president of Local 212, United Auto Workers, called "job security protection."

A company spokesman said a wildcat walkout of 125 stamping division truck drivers yesterday triggered a chain reaction similar to the truckers' strike that started the shutdowns Thursday.

Gloria Grahame Divorce Suit.

SANTA MONICA, Calif., May 4 (AP) — Actress Gloria Grahame filed suit for divorce in superior court yesterday, charging her writer husband, Cy Howard, with extreme mental cruelty.

PHILADELPHIA'S SOLID CITY HALL DEFIES WRECKING

PHILADELPHIA, May 4 (AP)—No matter how much Mayor Richardson Dilworth and many other Philadelphians want to see City Hall torn down and replaced by something more esthetic in their eyes, maybe it simply can't be done. The reason: the solid old pile of a building, sprawling over an entire block, defies the wreckers.

The mayor reluctantly gave ground yesterday, telling members of the city council that he will probably have to go along with the findings of his special commission on public buildings, headed by Dr. Gaylord P. Harnwell, president of the University of Pennsylvania. The Harnwell commission, he said, is now all but convinced that the cost of razing City Hall—the heart's desire of so many—would be prohibitive.

Whatever eventually is decided, the city government must have more space, and the way to get it, as recommended at the moment, is to put up a fine new annex in adjoining Reyburn plaza, an area which is being developed along the lines of New York's Rockefeller Center.

WESTERN EUROPE ASSEMBLY URGES END OF H-TESTS

STRASBOURG, France, May 4 (UP)—Legislators from 15 Western European nations called today for a prompt agreement on the suspension of nuclear tests and atomic disarmament.

The appeal was contained in a resolution adopted by the European Consultative Assembly meeting here. The vote was 85 to 1.

The vote followed a three-hour debate in which speakers from all member countries and parties warned against the hazards of nuclear fallout.

The Assembly urged member governments to appoint "at once" a group of top scientists to report on recent warnings of the threat posed to humanity by continued atomic explosions.

The Assembly resolution expressed "the hope that the atomic powers will reach agreement quickly on the suspension of nuclear tests."

It also urged "that the current negotiations for a comprehensive disarmament agreement including nuclear and thermonuclear weapons and providing watertight measures of policing should be pursued with the utmost vigor."

MISSILE LAUNCHERS TO BE PUT ON TWO NEW CARRIERS

WASHINGTON, May 4 (UP)—The Navy announced plans yesterday to install guided missile launchers on two of its super aircraft carriers.

They are the Kitty Hawk and Constellation, the fifth and sixth of the 60,000-ton Forrestal class ships in the Navy's super carrier program. They are under construction.

The Navy disclosed plans for the guided missile defenses in announcing the award of $23,000,000 worth of contracts to Northern Ordnance Inc., Minneapolis. The company was given a $20,000,000 contract for Terrier anti-aircraft missile launching system to be used in the two carriers and in the new class of guided missile frigates. A $3,000,000 contract called for missile launching equipment for the Navy's first nuclear power guided missile carrier.

The Terrier missile, which has better than 10 miles range, is presently used on two guided missile cruisers, the Boston and Canberra, and has been adapted for ground use by the Marines.

AMERICAN REPORTED HELD ON RED CHINESE ISLAND

HONG KONG, May 4 (UP)—Informed sources said today missing American Donald J. Blackwood is being held on the Communist Chinese island of Lappa in Macao harbor and Macao police have opened negotiations for his return.

Blackwood, his Korean wife and baby disappeared from the Portuguese colony of Macao last Saturday night. The sources said it was not definite whether his wife and baby were with him on Lappa but it was presumed they were.

Blackwood, son of James Blackwood of Hamilton, Wis., stopped with his family in Hong Kong and Macao on his way home to the United States from Seoul. He met his wife while serving with the Air Force in Korea and returned here last year to marry her.

NATO Troops

Continued From Page One.

makes an improvement of East-West relations "difficult."

The continued division of Germany is a threat to world peace. The NATO countries will continue to work for German reunification.

There still are great dangers to peace in the turbulent Middle East. But "certain new elements give promise of limiting the opportunities for Communist expansion and subversion."

Discussion Secret.

The council did not expand on what these "new elements" are. The entire Middle-Eastern discussions of the council were kept secret and the official NATO spokesman said he had been instructed to say nothing about them.

Bonn Foreign Office sources said Adenauer and Dulles planned to discuss these points:

Recent Soviet threats on A-weapons.

Disarmament and German reunification.

German property in the United States confiscated during World War II. This still is a sore spot in relations between the two countries.

Negotiations on a new troop-stationing treaty. The negotiations are deadlocked after two years. The main difficulty is in financial provisions.

Adenauer's scheduled visit to the United States later this month to confer with both Dulles and President Eisenhower.

Greater Munitions Capacity.

By the Associated Press.

Lord Ismay, retiring secretary-general of NATO, declared in a 26-page report that its munitions capacity is five times as great as it was five years tgo.

He said, too, that in those years the main effort in arms production has shifted from conventional to "new weapons."

Ismay became secretary-general April 4, 1952, and is due to retire May 15, to be succeeded by Paul-Henri Spaak of Belgium.

The secretary-general's report was handed to the press. He also wrote another report, given only to the NATO council members. Its contents were kept secret. The published statement had little to say on controversial issues, but called attention to a certain amount of progress in civil defense planning, while at the same time urging greater emphasis on this aspect of the alliance.

Ismay observed that shortly after he took over his post he conferred with President Eisenhower, then NATO commander, and that the American general "expressed grave anxiety about the lack of NATO preparedness for war in the civilian field."

FRANK COSTELLO'S ASSAILANT HUNTED BY 60 DETECTIVES

NEW YORK, May 4 (AP) — The assailant who shot and wounded gambler Frank Costello more than 30 hours ago still was at large today despite a search by more than 60 detectives — and possibly other hunters.

Police have voiced concern that "friends" of Costello might get to the man before detectives do.

It was possible that still a third faction was after him—his own underworld associates, angry that he had bungled the job.

The gunman, believed by police to be a professional killer, fled after the shooting Thursday night, possibly believing he had fatally wounded Costello, once known as the "boss of the racketeers."

Blood poured from Costello's head as a single pistol shot hit him from only 10 to 15 feet in the lobby of the Central Park West apartment house where Costello lives. Actually the bullet barely grazed Costello's skull just above the left ear. He went to a hospital for first aid.

The 60 detectives were an unusually large number for a case of its kind.

SECOND PERSON GETS LIFE IN MURDER-ROBBERY CASE

PHILADELPHIA, May 4 (UP)—Raymond P. Wilson, 34-year-old former convict from Tulsa, Okla., was sentenced to life imprisonment yesterday in the robbery murder of wealthy Mrs. Lulubel Rossman in her apartment July 3, 1955.

Frank Ellsworth, Tampa, Fla., was convicted last October in the death of the 76-year-old Mrs. Rossman, and was sentenced to life imprisonment.

Two other defendants, Gus de Moss, former Tulsa police radio dispatcher, and Robert Thomas, former Dade county (Fla.) deputy sheriff and one-time Tulsa policeman, are awaiting trial for conspiracy in the killing.

NEW FLORIDA DIVORCE LAW

TALLAHASSEE, Fla., May 4 (AP)—Florida will go out of the "quickie" divorce business Oct. 1 under terms of a bill signed yesterday by Gov. Leroy Collins.

The law requires six months residence instead of the present 90 days to file for divorce in the state.

Irish to Improve Airport.

DUBLIN (UP)—Finance authorities say the Irish government will spend $3,000,000 to make Shannon airport available for use by the biggest and fastest trans-Atlantic jet planes. New runways will be completed by 1959.

River Stages

STATIONS	Flood Stage in feet.	Stage 7 a.m. Today.	Change 24 hrs. In feet.
Keokuk	16	4.4	—0.4
Hannibal	16	10.6	0.0
Dam 25, TW	23	16.1	+0.1
Morris	13	10.5	—1.2
La Salle	20	20.7	—0.8
Peoria	18	19.3	—0.4
Havana	14	17.6	+0.3
Beardstown	14	19.4	+0.4
Grafton	18	15.8	+0.2
Dam 26 TW	21	9.3	+0.5
Jefferson City	23	8.8	—0.5
Lakeside Pool	60	53.9	—0.1
Hermann	21	10.3	—0.7
St. Charles	25	15.4	0.0
ST. LOUIS	30	12.9	+0.2
Valley Park	14	4.5	—0.5
Chester	27	15.4	—0.6

FLORIDA CHURCH TO SET UP SCHOOL FOR WHITES ONLY

JACKSONVILLE, Fla., May 4 (AP)—A school is planned by the Berea Baptist Church to fight integration, its pastor said today.

Dr. R. D. Ingle said the move was the first of its kind in the South and that his congregation had approved it in order to combat any integration of Negro and white students in schools here.

"We believe," Ingle said, "that this integration program is nothing but a Communist plot—it's not right and it's not scriptural."

The church property will be sold, he said, and the money applied to the combination church-school plant.

The cost of about $300,000 will be met through a bond issue that already has been approved, he added.

The church will be adjacent to the school and will have 2100 seats.

Ingle said the school, which will be fully accredited from kindergarten through the twelfth grade, will have 24 rooms and will accommodate 1000 students. Arrangements for the selection of a faculty have not been completed. No date has been set for start of construction. The church has about 2300 members.

Beck - Busch

Continued From Page One.

as adviser to his son, who then was president of K & L. Levine explained that he was not thoroughly familiar with all K & L transactions at that time, because the Becks were "running the company."

K & L accounts with Anheuser-Busch run "into hundreds of thousands of dollars," Levine said, adding that all accounts with the brewery are now current. He said Budweiser beer is not in a commanding position in the State of Washington, because it is a premium beer, but in Alaska "It's a real big thing."

Beck Jr. has been sought for more than a week by investigators of the Senate Rackets Committee to testify about his father's handling of union funds. Levine has been subpenaed to appear next Tuesday, and Beck Sr., who invoked the Fifth Amendment more than 100 times in his first appearance before the committee, is expected to appear Wednesday to be asked questions concerning companies in which he holds an interest directly or through "fronts."

CAPITAL AIRLINES STRIKE CANCELED, TALKS GO ON

WASHINGTON, May 4 (AP)—Capital Airlines and the International Association of Machinists resume their marathon negotiations today after a last-minute order canceling a threatened strike.

The walkout, scheduled for midnight last night, would have halted or seriously curtailed Capital's extensive operations. Pay scales for 2200 mechanics and ground personnel are in dispute. The union is asking for an average 25 cents hourly boost in wage and other benefits. The company has offered an average raise of 18 cents.

The airline serves 78 cities in 16 states east of the Mississippi river.

FIVE 'U.S.-CHIANG SPIES' SENTENCED IN RED CHINA

HONG KONG, May 4 (AP)—A Chinese Communist newspaper said today five United States-Chiang air-dropped espionage agents" were sentenced to long prison terms recently in Sian, capital of Shensi province.

The newspaper said it was charged the five were dropped on the mainland from Formosa to collect information on political, economic and military activities and establish an armed counter-revolution in a plot to overthrow the Red regime.

The paper said the five pleaded guilty and were given sentences ranging from eight to 20 years.

MARIA CALLAS FEE TOO HIGH, VIENNA CONTRACT CANCELED

VIENNA, May 4 (AP)—The Vienna State Opera today canceled a contract for soprano Maria Callas, saying she demanded too much money. Opera spokesmen declined to say how much the singer asked for but Vienna newspapers said it was about $2300 a night.

Herbert von Karajan, director of the State Opera, engaged Italian singer Virginia Zeani for the title role in a performance of "La Traviata" for the Vienna festival.

Opera executives said the amount Miss Callas sought for each performance was "far above any sum ever paid here to a singer."

MOTEL FULL OF DERBY FANS BURNS; NO ONE IS INJURED

SELLERSBURG, Ind., May 4 (UP)—Flames swept through a motel crowded with Kentucky Derby fans.

Although nobody was injured in the blaze yesterday, damage was estimated at up to $150,000. It was believed to have been started by spontaneous combustion.

Firemen from Sellersburg were joined by fighters from nearby Jeffersonville and Clarksville to subdue the flames in the Hollywood Motel. Sellersburg is about two miles north of Louisville.

CHICO MARX SEEKS PENSION

SANTA MONICA, Calif., May 4 (AP)—Comedian Chico Marx, eldest brother of the Marx brothers comedy team, filed for social security benefits today.

Marx, 65, said he had been under the impression he was ineligible for the benefits because his earnings totaled more than $1200 a year. He said he learned later that he is eligible for the months in which he earns less than $80, regardless of his total income for a full year.

Democrats

Continued From Page One.

the same meeting, Senator John F. Kennedy of Massachusetts said the Republicans were giving only "grudging recognition" to the problem presented in 19 major areas where he said unemployment is above 5 per cent, despite general national prosperity.

He said the Eisenhower Administration has made only "an inadequate, half-hearted attempt" to combat chronic unemployment.

A scattering of Democratic governors gathered for a party conference preceding a $100-a-plate fund-raising dinner here tonight. Adlai E. Stevenson, the party's 1952 and 1956 presidential nominee, and Truman were scheduled as feature speakers at the dinner.

Democratic officials hope to raise upward og $150,000 from the dinner, with the proceeds to be applied to reducing the party's deficit. Party Treasurer Matthew McCloskey reported yesterday the deficit had jumped to $660,000. He said state organizations have not been meeting their financial quotas.

The party's National Committee adopted in sessions yesterday a set of rules under which its contriversial Advisory Council—of which Stevenson and Truman are members—will be free to make statements of party policy.

Southern committee members, who resent the council's previous indorsement of civil rights legislation, sought unsuccessfully to strip the council of this power. But the National Committee voted down 65 to 26 a proposal by Denmark Groover Jr., a Georgia member, to make the council's statement subject to review by the full committee.

Vote Largely Sectional.

Butler said this vote was largely on sectional lines, with Connecticut, Delaware and Missouri members joining Southerners in backing Groover's proposal. A Texas member voted against the proposal, he said.

Democratic congressional leaders have made no secret of their coolness toward the 23-member Advisory Council. But Butler said the vote indicated the National Committee wanted the group to have a free hand.

Butler interpreted the vote also as indicating approval of a resolution supporting efforts to pass civil rights legislation. This resolution was passed by the council at a San Francisco meeting in February and subsequently was backed by a voice vote of the full committee.

Although Jacob M. Arvey, Illinois national committeeman, said the civil rights question would be discussed at a meeting tomorrow of the advisory council, Butler said he does not believe "there is any need for further action" on it at this time.

GIBE BY TRUMAN AT EISENHOWER

By EDWARD F. WOODS
A Washington Correspondent of the Post-Dispatch.

WASHINGTON, May 4 — Former President Harry S. Truman said today that if he had spent as much time away from his work at the White House when he was President as President Eisenhower has he would have been "fired and boiled in oil."

Truman made the observation in the course of a brisk, 30-minute walk in Washington's 40-degree early morning temperature. For the first time in the memory of reporters who usually accompany the former President on these morning strolls when he is in Washington, he set his course for the White House and walked a full block along Pennsylvania avenue—on the other side of the street from the Executive Mansion.

Glancing across the street at the White House, Truman gestured and said with a grin: "Wonder who lives there."

(President Eisenhower was at his farm in Gettysburg, Pa., for the weekend.)

"Some columnist got up some figures a few days ago about the number of days Presidents in recent years have been away from the White House," Truman went on, "and he put the present occupant third on the list."

Then, the former President, who apparently had done a little research on his own, added: "He failed to put in the trips to Denver. If he had done that the present occupant would have been first on the list."

The columnist put Roosevelt and Truman ahead of Mr. Eisenhower in his absenteeism ratings.

(James C. Hagerty, White House press secretary, said in reply that "the record" should be studied about days away from the White House.)

Truman said he was not being critical of the "present occupant," though he believed that the presidency of the United States and the responsibilities of the office cannot be passed off to somebody else.

Truman said of Mr. Eisenhower: "The last time he spoke to me was in January 1953 when we were riding from the White House to the Capitol for his inauguration. He asked me, 'Who is responsible for my son being here?' I said, 'I am.' That's the last time I heard anything out of him. But it doesn't bother me. I just don't give a damn any more."

Truman was reluctant to discuss his views on the selection this week of five Senators to fill niches in the Senate's hall of fame. He had suggested 42 Senators for consideration. The committee settled on Henry Clay, John C. Calhoun, Daniel Webster, Robert M. LaFollette Sr. and Robert A. Taft.

He remarked that before President Andrew Jackson left the White House he was asked if he had left any work undone.

"Old Jackson said he certainly had," Truman said, "that he had intended to shoot Clay and hang Calhoun."

Then he remarked that Daniel Webster "had no more sense of humor than Richard Nixon has."

(**)

CEMETERIES 4

LAUREL HILL, 4-grave lot; quick sale needed. HA 8-2330.

MEMORIAL PARK; 4-grave; choice; leaving city. HA 7-5858.

4-GRAVE LOT; Laurel Hill. CO 1-5827.

FLORISTS 7

CARLTON FLOWER SHOP
Week days 8-6, Sun. 9-4. 1123 Union. FO 7-0590. Member F.T.D.

FLORISTS 7

NETTIE'S FLOWER GARDEN
Funeral Arrangements $5 up
Growers of St. Louis brand Meyer Z-52 Zoysia and Bermuda U-3 grass.
3801 S. Grand PR 1-9600
Open 8-8 p.m., Closed Sun.

FUNERAL DIRECTORS 8

SCHNUR FUNERAL HOME
3125 Lafayette PR 1-7780

ALBERT H. HOPPE

HOFFMEISTER Colonial Mortuary
6464 Chippewa FL 2-1938

LEIDNER UNDERTAKING CO.
ESTABLISHED 1859
2223 St. Louis. CH 1-1654

Kriegshauser's FL 1-4320

KUTIS FUNERAL HOME
2906 Gravois PR 2-3000

MOYDELL'S
Mississippi and Allen. PR 2-0402

MONUMENTS 10

ROSEBROUGH MONUMENT CO.
5232 West Florissant CO 1-4655

GENERAL 13A

Emily Post Says:

Upon the death of a friend you should go at once to the house, write "With sympathy" on your card and leave it at the door. Or, you write a letter to the family. In either case you send flowers, addressed to the funeral of (name of the deceased) or to the nearest relative. The latter method is preferable, if the relative is a friend. But the former method is followed if the deceased alone was known to you.

DEATHS 14

ALTENBACH, ERNEST J., 3125 Osage st., Fri., May 3, 1957, 9 p.m., fortified with the Sacraments of Holy Mother Church, dear husband of Marcella Altenbach (nee Zelle), dear son of Margaret and the late Fred Altenbach, dear brother of Fred Altenbach and Catherine Rapp, dear brother-in-law, uncle, nephew and cousin.
Funeral from WACKER-HELDERLE Chapel, 3634 Gravois av., Mon., May 6, 9:30 a.m., to St. Anthony Church. Interment Resurrection Cemetery.

BACKAUSKIS, JOSEPHINE (nee Miller), 3718 Illinois, suddenly Thurs., May 2, 1957, beloved wife of Joseph Backauskis, dear mother of Evelyn Bardos, Lillian Banoz and Mildred Beahringer, our dear sister, mother-in-law, sister-in-law, grandmother and aunt.
Funeral from KUTIS Funeral Home, 2906 Gravois av., Mon., May 6, 1:30 p.m. Interment Memorial Park Cemetery.

BANKER, JOHANNA A. (nee Gaebler), Thurs., May 2, 1957, beloved mother of Leona N. Mohler, dear sister, sister-in-law and aunt.
Services at HOFFMEISTER Colonial Mortuary, 6464 Chippewa, Mon., 10:30 a.m. Interment Mt. Hope.

BARTH, ELIZABETH (nee Alles), 202 Zepp st., Thurs., May 2, 1957, beloved wife of Edmund Barth, dear mother of Estelle Monroe, sister of the late George and Fred Alles, our dear mother-in-law, sister-in-law, grandmother, aunt and cousin.
Funeral from WITT BROS. Chapel, 2929 S. Jefferson, Mon., 9:30 a.m., to New St. Marcus Cemetery. Deceased was a member of the Lyon Council No. 2, D. of A. D. of A. services Sun., 8 p.m.

BOYER, PATRICK J., of De Soto, Mo., entered into rest May 2, 1957, beloved father of Earl E. Boyer, dear brother of Hattie Press, George, Stephen, Joe and Theresa Boyer, dear grandfather and uncle.
Funeral Mon., May 6, from MAHN Funeral Home for 9 a.m. mass at St. Rose of Lima Church. Interment Calvary Cemetery, De Soto, Mo.

BRAND, CLARA G. (nee Zinselmeier), 7321 Canterbury, Sat., May 4, 1957, dear wife of Harry Brand, dear mother of Jack Brand and Clarice Schneider, our dear sister, sister-in-law and grandmother.
Funeral from KRIEGSHAUSER'S, 4228 S. Kingshighway, Mon., May 6, 3 p.m., thence to Missouri Crematory. A member of Bethlehem Chapter No. 483, O.E.S. and St. Louis Fire Department American Legion Auxiliary No. 89.

DIETRICH, JESSIE McCRAW, May 4, 1957, wife of the late Michael Dietrich, dear mother of George and John Gates and Michael and Virginia Fuse, sister of the late Henry McCraw, our grandmother, mother-in-law and cousin.
Services Tues., May 7, 2 p.m. from the BOPP Chapel, Hanley rd. and Forsyth blvd., Clayton. Interment Bethany Cemetery. In chapel after 12 noon Sunday.

FREUND, JULIUS L., May 3, 1957, beloved husband of Diana Holtz Freund, dear father of Mrs. Milton D. Rothschild, beloved brother of Mrs. Jennie Morris, our dear grandfather.
Funeral from the RINDSKOPF Chapel, 5212 Delmar bl., Sun., 1 p.m., to Mount Sinai Cemetery. Mr. Freund in state Sat., 8:30 p.m.

GATES—
See DIETRICH.

HARKEY, GLENN H., 4370 Gibson av., suddenly Thurs., May 2, 1957, dear husband of Rose D. Harkey (nee Schmiedeke), dear brother-in-law, uncle, nephew and cousin.
Funeral from KRIEGSHAUSER'S, 4228 S. Kingshighway, Mon., May 6, 1:30 p.m. Interment New Bethlehem. A member of Painters Union Local No. 115 and Machinists' Union.

HERZOG, FLORENZ G., 6002 Morganford, Fri., May 3, 1957, fortified with the Sacraments of Holy Mother Church, beloved husband of Gladys Diel Herzog (nee Cameron), dear son of Lena and the late Michael Herzog, dear brother of Oscar and Andrew Herzog, Vera Jordan, Abbie Hickelheim and Glamoretta (Toots) Herzog and the late Alexander (Al) and Anton Herzog, dear brother-in-law, uncle, great-uncle, nephew and cousin.
Funeral Mon., 9:30 a.m. from JOHN L. ZIEGENHEIN & SONS, 7027 Gravois, to St. Stephen Protomartyr Church. Interment National Cemetery. Member of Carpenters Local No. 5.

HOOGSTRAET, BERNARD S. (BEN), fortified with the Sacraments of Holy Mother Church, Fri., May 3, 1957, beloved brother of Mrs. Alexander A. Landgraf, Mrs. John H. Vohsen, Rudolph W. and Rev. Arthur F. Hoogstraet S.J. and the late Sophie Hoogstraet and Mrs. Charles E. Riemann, our dear brother-in-law, uncle and cousin.
Funeral from GEBKEN Chapel, 2630 Gravois, Tues., May 7, 8:30 a.m. to St. Francis de Sales Church. Interment SS. Peter and Paul Cemetery. Member of Holy Name Society and Nocturnal Adoration Society of St. Francis de Sales Parish, St. Louis General Assembly, Fourth Degree Knights of Columbus and Chalice Club, Laclede Council No. 1196 Knights of Columbus, Laymens Retreat League, Jesuit Seminary Aid Ass'n and German St. Vincent Orphan Ass'n. Masses preferred.

JAWOREK, JOHN P., 1600 Kemper pl., Fri., May 3, 1957, at 5:15 a.m., beloved husband of Marie Jaworek (nee Skutta), dear father of Godfrey, Elfrieda Jaworek, Johanna Held and Mary Bronstein, our dear brother, father-in-law, grandfather and uncle.
Funeral from SCHUMACHER Funeral Home, 3013 Meramec, Mon., May 6, 9:30 a.m. Interment Bethlehem Cemetery. Remains in chapel Sun., 9 a.m.

JENKINS, BETTIE W., 8829 Argyle, Fri., May 3, 1957, wife of the late Walworth Jenkins, dear sister of Mrs. Georgia A. Watson, dear aunt.
Mrs. Jenkins at BAUMANN BROS. Funeral Home, 2504 Woodson rd., Overland, Mo., until 11 a.m. Mon., May 6. Services same day 1:30 p.m. at St. Paul's Episcopal Church. Interment Oak Grove Cemetery.

KLASING, ARTHUR H. W., 710 Clark, Webster Groves, Sat., May 4, 1957, beloved husband of Pauline Klasing (nee Watkins), dear son of Martha and the late Adolph Klasing, dear brother of Walter H., Amanda H., Pauline M. and Maj. Waldemar J. Klasing, dear brother-in-law, son-in-law, uncle and cousin.
Blue Lodge service 8 p.m., Mon., Rose Croix service 8:30 p.m., Mon. at JOHN L. ZIEGENHEIN & SONS, 7027 Gravois. Interment Dexter, Mo. Member of George Washington Lodge No. 9 A.F. & A.M., Scottish Rite, Moolah Temple and National Sojourners, Heroes of 76 Sword of Bunker Hill and Mo. Pac. Square Club, Registered Prof. Eng., Reserve Off. Ass'n. and Soc. of American Military Eng. In state after 1 p.m. Sun.

KNIBB, DAVID, suddenly Fri., May 3, 1957, beloved husband of Hazel Knibb (nee Wilson), dear father of Audrey Ambelang, Lucile Geiger and Edward Knibb, dear brother, brother-in-law, father-in-law, grandfather and uncle.
Funeral from KRIEGSHAUSER'S, 4228 S. Kingshighway, Mon., May 6, 11 a.m. Interment Bunker Hill, Ill. A member of Letter Carriers Br. No. 273.

DEATHS 14

KOENIG, MOLLIE G. (nee Weis), 4123 Haven st., Sat., May 4, 1957, beloved wife of the late Eugene Koenig, dear mother of Elmer and Robert E. Koenig, dear mother-in-law of Edna V. Koenig, dear grandmother of Bobbette E. Koenig, dear sister-in-law and aunt.
Funeral from KRIEGSHAUSER'S, 4228 S. Kingshighway, Tues., May 7, 1 p.m. Interment Sunset. In parlors after 1 p.m. Sunday.

LITTLE, CHARLES B., 4564A St. Louis, entered into rest Wed., May 1, 1957, beloved son of Mrs. Ada Little and the late Milo Luther Little, dear brother of Bertie and Wilma, our dear brother-in-law, uncle, nephew and cousin in his 19th year.
Funeral services 2 p.m. Sun. from BEIDERWIEDEN Funeral Home, 1936 St. Louis. Interment Cape Girardeau, Mo., Mon.

LOFTIN, ROBERT D., 1736 Crystal ct., suddenly Thurs., May 2, 1957, husband of Marian Loftin (nee Sikorski), father of Deborah, Laurie and Lynne Loftin, son of Elizabeth and Herbert Loftin, brother of Mrs. Jack McClure, Mrs. Clarence Kelley, Mrs. Charles E. Drummond and Thomas A. Loftin, uncle and brother-in-law.
Funeral from ALEXANDER & SON'S Chapel, 6175 Delmar bl., on Mon., 10 a.m. to Mt. Lebanon.

McGINNIS, JOHN Y., 2816 S. Eighteenth st., May 2, 1957, beloved husband of the late Stella McGinnis, dear father of Edith Mauss of Chicago, Ill., Guy and Walter McGinnis, Mildred Godden and Blanche Bassett of Nashville, Tenn., dear brother, brother-in-law, father-in-law, grandfather and uncle.
Funeral Mon., May 6, 1:30 p.m., from MOYDELL'S, Mississippi and Allen avs. Interment New Picker Cemetery.

MARKOVICH, ELSIE A. (nee Buchholz), 10755 Faraday, Affton, Mo., Fri., May 3, 1957, 9:15 a.m., beloved wife of Rudolph Markovich, dear mother of Craig and Gail Ann Markovich, dear daughter of Joseph and Katie Buchholz, dear sister of Barbara Mueller (nee Buchholz), and John Buchholz, dear daughter-in-law, sister-in-law, aunt and cousin.
Funeral from WACKER-HELDERLE Chapel, 3634 Gravois av., Tues., May 7, 8:15 a.m., to Seven Holy Founders Church. Interment Sunset Burial Park. Deceased was a member of C.K. of A. Branch No. 1184. In parlors after 2 p.m. Sat.

MEISEMAN, DORA (nee Meyer), 6306 Virginia, Thurs., May 2, 1957, wife of the late Reinhold E. Meiseman, dear mother of Donald, Edward, Roger William, Arthur Paul Meiseman and Alice Lorraine Burns, dear sister of Louis Meyer, our dear grandmother, mother-in-law, sister-in-law, aunt and daughter-in-law.
Funeral from SOUTHERN FUNERAL HOME, 6322 S. Grand blvd., Mon., May 6, 10 a.m. Interment National Cemetery. Member of Queen Esther Class of Carondelet Presbyterian Church, Friendship unit No. 241 American Legion Auxiliary, St. Louis Memorial team Sunday at 7:30 p.m.

MEYER, DR. ALFRED H., Camdenton, Mo., Thurs., May 2, 1957, dear husband of Marie Meyer (nee Fabick), dear brother of Mrs. Fred J. Daues, dear brother-in-law and uncle.
Funeral from KRIEGSHAUSER'S, 4228 S. Kingshighway, Mon., May 6, 2:30 p.m.

MONTREY—
See Walling.

NICHOLSON, CHARLES H., Fri., May 3, 1957, son of Mrs. Charles B. Nicholson, brother of Benson E. Nicholson and Mrs. Frank H. Shelton.
Service at LUPTON Chapel, 7233 Delmar bl., Mon., 10 a.m. Entombment Oak Grove Mausoleum. In lieu of flowers, contributions may be made to the High Twelve Scholarship Fund, 2683 Big Bend, Maplewood.

NULL, HOWARD E., 3009A Ohio, Thurs., May 2, 1957, beloved husband of Oma J. (nee Hutchens), dear father of Sue Cummings of Phoenix, Ariz., Charles K. Null of Seattle, Wash., dear stepfather of Dorothy Kladar and Wilbert L. Cordes of Wood River, Ill., our dear grandfather, father-in-law, brother-in-law and uncle.
Funeral from SOUTHERN Funeral Home, 6322 S. Grand bl., Mon., May 6, 1:30 p.m. Interment National. A member of Aubuchon-Dennison Post No. 186, American Legion. Guard of Honor services 8 p.m. Sun.

PEERS, NONIE L. (nee Naughton), 5034 Alabama, Fri., May 3, 1957, dear mother of Mary Hiller, dear sister of Mary Bircher of Baltimore, Md.; Alice C. Grothaus, Neil V. Naughton, Katheryn A. Naughton and Thomas M. Naughton, Davis City, Ia.; dear mother-in-law, grandmother and sister-in-law.
Funeral from GEBKEN-BENZ Mortuary, 2842 Meramec st., Mon., May 6, 8:30 a.m., to St. Cecilia's Church. Interment Calvary.

RACHELSKI, WALTER, 3427A Utah st., Thurs., May 2, 1957, 8:30 p.m., dear husband of Maude M. Rachelski (nee Beck), dear stepfather of Alta Reiser and Earl Richard.
Funeral from WACKER-HELDERLE Chapel, 3634 Gravois, Mon., May 6, 8:30 a.m., to Pope St. Pius V Church. Interment Park Lawn Cemetery.

RICHARDSON, SARAH ELIZABETH, dear wife of the late W. J. Richardson, dear mother of Mrs. B. C. Rosevear, Gladys, Ruth and Grace Richardson, dear sister, aunt and sister-in-law.
Mrs. Richardson at PARKER-ALDRICH Funeral Home, 15 W. Lockwood, Webster Groves. Service Mon., May 6, 2 p.m. Interment Lake Charles Cemetery.

RINGKAMP, MARY, Tues., April 30, 1957, dear aunt and friend.
Funeral was held Fri., May 3, from MOYDELL'S, Mississippi and Allen avs., to SS. Peter and Paul Church. Interment Sunset Burial Park.

ROSEN, CHARLOTTE MICHAELSON, May 3, 1957, beloved wife of Harry Rosen, dear mother of Jacqueline Siegel, beloved sister of Mrs. Sylvan Skibell of Lubbock, Tex., and Mrs. Bernard Plotkin.
Funeral from the RINDSKOPF Chapel, 5212 Delmar bl., Sun., 11 a.m. Mrs. Rosen in state Sat., 8 p.m.

SCHMIDT—
See Siemens.

SCHNEIDER, JAKE, May 3, 1957, beloved husband of Celia Seltzer Schneider, dear father of Elaine, Frances and Gale Schneider, dear brother of Mrs. Ethel Ziepper, Mrs. Jennie Diamond, Joe, Harry and Abe Schneider and the late Sarah Rotman, son-in-law of Mr. and Mrs. Louis Selzer, our brother-in-law and uncle.
Funeral from BERGER Memorial, McPherson at Walton, Sun., 2:30 p.m. Chesed Shel Emeth Cemetery. Mr. Schneider in state Sat., after 9 p.m. In lieu of flowers contributions may be made to the charity of your choice.

SIEMENS-SCHMIDT, CAROLINE (nee Lieb), 466 Foreston pl., Webster, Fri., May 3, 1957, beloved wife of the late August T. Siemens, dear mother of Henry F., William A. and Gus E. Schmidt, our dear sister, mother-in-law, grandmother and aunt.
Funeral from KRIEGSHAUSER'S, 4228 S. Kingshighway, Mon., May 6, 1 p.m. Interment Waterloo, Ill.

TISSOT, ROGER G., 2001 Maury, Thurs., May 2, 1957, beloved son of Louise and the late George Tissot, dear brother of Gaston, Gilbert and Otto Tissot, our uncle, great-uncle and brother-in-law.
Funeral from ARTHUR J. DONNELLY Parlors, 3840 Lindell bl., Mon., May 6, 1:30 p.m. Interment Memorial Park Cemetery.

WALLING, MABEL, of Florissant, Mo., May 2, 1957, beloved wife of Lyle G. Walling, dear mother of Ted and Curtis Montrey, dear daughter of Jennie Myers, dear sister of Lawrence Myers and Pearl Argent.
Funeral from the FLORISSANT Mortuary, 315 St. Francois st., Florissant, Mo., 10:30 a.m. Mon., May 6. Interment Mt. Lebanon Cemetery.

WEBSTER, MARY AGNES (nee Barrett), Thurs., May 2, 1957, dear wife of the late James Webster, dear sister of Mary L. Wood, dear aunt, great-aunt and great-great-aunt.
Funeral from KRIEGSHAUSER'S, 4228 S. Kingshighway, Mon., May 6, 9:30 a.m., to Immaculate Conception Church. Interment National.

WHEAT, LETA, 6113 St. Paul, entered into rest Fri., May 3, 1957, dear wife of Walter Wheat, dear mother of Carl E. and Arthur D. Wheat, our dear mother-in-law, grandmother, sister, sister-in-law and aunt.
Funeral Mon., May 6, 10 a.m., from SHEPARD Funeral Home, 1167 Hamilton. Interment Medora, Ill.

WHITING, ROYAL BRUCE, Fri., May 3, 1957, beloved husband of the late Estelle Whiting, dear father of George, Jack and Arthur Whiting, dear father-in-law, grandfather and uncle.
Funeral from KRIEGSHAUSER'S, 4228 S. Kingshighway, Mon., May 6, 10 a.m. Interment Bellefontaine.

WILLMANN, CHARLES W., 5537 Beacon av., entered into rest on Thurs., May 2, 1957, beloved husband of Mary Willmann (nee Oswald), father of the late Richard Willmann, brother, brother-in-law and uncle.
Funeral Mon., May 6, 10 a.m., from the BUCHHOLZ Mortuary, 5967 West Florissant av. Interment Calvary.

WENDE, CARL O., 9834 Linn, Lemay, Sat., May 4, 1957, beloved husband of Gertrude Wende, dear stepfather of John Mathes, dear brother of Emma Boettcher, Catherine Heep, Fred, Elizabeth, Adolph and the late August Rohrbach, Lena Lesser, Marie and Henry Wende, dear father-in-law, brother-in-law, grandfather and uncle.
Funeral from HOFFMEISTER Chapel, 7814 S. Broadway, Mon., 1:30 p.m. to St. Matthew's.

Follow the "Swap" Column—
Classification 31
In Post-Dispatch Want Ads

LOST 17

To Place a Lost or Found Ad
CALL
MISS TAYLOR
MAin 1-1111
8 A.M. to 9 P.M. DAILY
EXCEPT SUNDAY
CHARGE IT

BEAGLE; 8-year-old male; black blanket, some tan top of ears, gray around nose; answers Sammie; reward. VO 3-4911.
BILLFOLD, lost in City Hall; please call. PL 2-1841.
BILLFOLD, $6, driver's license, etc.; reward. FL 2-7525.
BRIEF CASE; brown; awning literature; Drexel av.; $10 reward. JE 2-2831.
CAT; male, gray and black stripe, M on head; red collar; "Butchie"; reward. MO 4-9441.
CAT; dark blue-gray female; near 4000 Page; reward. MI 5-0139.
COLLIE; sable and white female; answers to Rusty; reward. JA 1-7523 evenings.
DIAMOND RING, lady's; 1 large, 4 small stones; broken band; liberal reward. Mrs. Vera Ward, 14 N. Glenwood, Columbia, Mo.
DOGS (2); 1 female beagle, brown and black with white chest; 1 male fox terrier, white with black spots and black head; vicinity High Ride, Mo. Reward. J. W. Dennis. ES 6-4610.
GOLD CHARM BRACELET, U.S. coins; generous reward. PA 5-5380
HEARING AID, Zenith; black case; reward. JA 1-5903.
PARAKEET, white; vicinity Kings highway - Lindell; reward. FO 7-2030.
PARAKEET, chartreuse; near Lynn and North and South rd.; liberal reward. VO 3-3032.
PARAKEET, green; talking (Sam-pso Sampson); reward. MI 7-3141.
PARAKEET, aqua, blue "Pretty Boy"; reward. PR 2-9088.
POINTER; young; liver and white, spotted, female; reward. ST 1-3589
PURSE; black suede; Saturday a.m., vicinity Woolworth's on N. Fourteenth st.; papers, medicine, important. TR 7-0762.
SILVER pin, downtown area, Thurs., May 2nd; reward. MA 1-5560, Station 258 or PA 1-4942
SUIT CASE, vicinity Ecoff and Southwest; reward. ST 1-8534.
TERRIER, white female, brown ears and spots; name "Sugar"; red collar with license and tag; reward. MA 1-9673 or GE 6-3598.
WALLET; man's, black; important Legion papers; reward. PL 2-2371. PR 1-0413.
WALLET, man's; valuable papers; vicinity Hampton-Gravois; reward. PL 2-2023.

PERSONAL 23

TRUCK DRIVER parked on Dodier at Spring on March 2, 1957, who witnessed accident between Cadillac and '46 Chevrolet, please call JE 5-6700 or VO 3-2189. URGENT.
ANYONE witnessing woman fall at southeast corner Grand and Arsenal, about 5 p.m. Sat., April 6, please call VO 3-7500.
WILL PARTY who gave names at accident on Bellefontaine, near Riverview, on April 25 at 2:30 p.m., contact UN 8-3005.
THANKS to the Novena of Mercy, the Blessed Mother and all the saints for favor granted. M.S.

PUBLIC NOTICES 24

THE following automobiles will be sold for storage if not claimed before May 6, 1957. Open bids accepted. Chevrolet, '50; Buick, '50; Ford, '49; Buick, '50; Buick, '50; Dodge, '51 ½-ton pickup; Hudson, '49; Nash, '48; Chevrolet, '48 convertible; Ford, '49; Chevrolet, '48½ Chevrolet, '48½ Chevrolet, '48½-ton pickup; '48; Dodge, '48 ½-ton pickup; De Soto, '49; Chevrolet, '49; Ford, '49; Plymouth, '47. United Motor Exchange, 3117 Olive.

SPECIAL NOTICES 26

SPECIAL NOTICE; I, James A. Fleming, of 2319A S. Broadway, City of St. Louis, State of Missouri, do hereby give notice that I will not be responsible for any debts contracted after this date by anyone except myself.
(Signed) JAMES A. FLEMING.
SPECIAL NOTICE — I, Howard Johnston, formerly of 9529 Upland dr., city of Affton, state of Missouri, do hereby give notice that I will not be responsible for any debts contracted after this date by anyone except myself.
(Signed) HOWARD JOHNSTON

FISHING, HUNTING, PICNIC ACCOMMODATIONS 27

PRIVATE club, hunting, fishing, camping, picnicing. Write Post Office Box 132, Waterloo, Ill.

BUSINESS PERSONALS 28

Attention 732nd Veterans
R.O.H. ASSOCIATION
Reunion Kansas City, Mo., May 3-5th. Outstanding National Speaker. See your old buddies again. President Albert Felberbaum
CE 1-1334 or PA 1-1875

BLOOD DONORS WANTED

DONORS PAID FOR SERVICE
COMMUNITY BLOOD SERVICE
2659 WASHINGTON
Open 8 a.m. Weekdays JE 5-8031

TRAVEL AND TOURS 29

DRIVE A CAR WEST
Phoenix, Arizona, Seattle, Washington. PL 2-5200. 4100 S. Broadway.

SWAPS 31

To Place a
SWAP AD
PHONE MAIN 1-1111
Ask for an ad-taker, who will help you word your ad, if you wish. You do not need to "open an account"; just say: "CHARGE IT." Ad-takers are on duty 8 a.m. to 9 p.m. Monday through Saturday. Or you may bring your ad to the want ad counter, 12th and Olive street and either pay cash or charge it. OUT OF TOWN FOLKS, MAIL YOUR ADS IN!
1PENTRON tape recorder model 9T3, new condition, with mic tape and reels, $74; portable HiFi and 25-watt full range amplifier music system with 3-speed changer and 5" HiFi speaker and old suitcase for church or club or square dance caller, $128; one 17-watt amplifier with 3-speed record player on top, $55; or will trade for late model 8 mm movie equipment. 6209 Bixby. FL 1-4820.
TRADE YOUR HOME
We have choice listings, 2 and 3 bedrooms on which we will take your present home in trade; call for more particulars and locations.
GLEN RAMSEY — HA 7-3100
3328 Woodson Open Sun. & Eves.
NEW model airplanes, boats motors, H.O. trains; will trade for old guns, swords stamps, coins, toys, and electric trains. 7030 West Florissant. EV 2-9643.
TAVERN, gas station, truck stop; rooms, bath; on 80 acres on 66 near Joplin; $2000 down or St. Louis property; pictures and owner. 4167 Maryland, OL 2-2311.
HUDSON, 1952 Hornet, 4-door, Hydra-Matic; want pick up or panel. JE 5-5010.
FORD, '49 4-door, A1 condition; also '47 Chevrolet convertible; cheap or swap for ? PA 5-2990.
TIRES; 4, 7.10x15, blackwall; 4, 6.70x15; 2, 7.60x15; 4, 8.00x15. Sell cheap or swap. PA 5-2993.
SEWING machine, new; shotgun; rathskeller bar; want boat, trailer, ? HA 7-1716.
AIR-WAY vacuum; tank; excellent; for used TV. WO 2-7246, morning.
ROTISSERIE, king size, used twice, 2 strollers, 1 play pen, sell or swap for ? UN 8-6542.
AUTO repair work done, for cash or swap. JE 5-1406.
CUSHIONS, auto tops repaired, recovered cash or ? PR 2-4259.
.38 REVOLVER for automatic shotgun. 2717 Hickory st.
GOOD boat motor and trailer; trade for car or sell. GA 1-4010.
AIR CONDITIONER; ¾-ton Curtis; want small car. PL 2-2930.
C MELODY SAX, for bongos. MA 1-8087.
BRICK-block additions, garages. Best brick work for? HA 8-7870.
FORD, '52 motor; for cash or ? JO. 2-2594.
BNO CONE machine, electric; used 1 season; cheap. ST 1-2446.
4 MOBIL 6.70x15 white wall tubeless nylon tires for ? PR 6-8891.

Business Directory
SPECIAL SERVICES & TRADES 38

We Dig Cisterns, Wells
Drill 12" and 18" any depth; clean walls any depth 1 foot water; 20 years experience; well equipped; complete all jobs; clip this ad, save 10%. Call Dickens Collinsville road. 4-8238, Belfast Route 40, 6040
FIRE escapes; FHA approved. 2440 DeKalb, Austin. MO 4-3901.

APPLIANCE REPAIRING 40

WASHERS REPAIRED
All Makes—Work Guaranteed
RUDY'S 5953 Cates PA 5-5855
APPLIANCE repair, pickup, delivery. Bill 2322 Sullivan, GE 6-2962

ASH HAULING 41

ASHPITS wrecked and removed; reasonable. Prompt, "Bill" 9429 Brenda. GE 2-7983, HU 1-8171.
ASHPITS, old sheds wrecked; basements cleaned. Prompt service. THOMAS, 4423 Page. JE 5-0327.
ASHES, rubbish; prompt. Walton, 4461 Cote Brilliante, FR 1-7096.
HAULING all kinds; clean cellars. Will. 3825 Cook. JE 3-1854.

BRICKLAYING, TUCKPOINTING 43

Tuckpointing—Brickwork
Chimney repairs; insured; FHA. Mosley, 1314 Benton. CE 1-4875
BRICKLAYING, BLOCK WORK Davis, 8223 Madison. HA 8-7870
BERNREUTER, tuckpointing and brick work; 25 years experience. 2732 Osage. PR 1-0043, FL 2-6115
BRICK AND STONE work; flower boxes and planters, walls. FRANK, 5467A Theodosia. EV 1-0866.
TUCKPOINTING, brickwork. J. Gambilin & Son. 35 years' experience. 5243 Lansdowne. FL 2-2595.
TUCKPOINTING, brick, chimney work; free estimates. Emard, 3232 Henrietta. PR 1-4489.
STOP wet walls; tuckpoint; chimney repairs. Len, 2503 W. Pam. GA 1-6207, EV 3-2655.

CARPENTERS & BUILDERS 44

KEYSTONE INDUSTRIES
Building Contractors
NEW WORK—REMODELING
Construction Consultants
649 ROBERT JA 1-4497
NEW HOMES
Additions and repairs. Widener, 6952 Bradley. ST 1-4896.
BUILT-RITE
CONTRACTING CO., EV 2-0677
New construction, additions, garages, porches, concrete and block work, painting, guttering, foundations, roofing, siding and tuckpointing. 5535 Etzel, HA 7-4930.
CALL GIBSON & SON
For carpenter work; FHA terms. PR 1-5082; MO 4-4450
4005 SHENANDOAH
CARPENTRY; new and remodeling additions, carports, add-a-room, porches, gables, cabinets to order; brick and concrete work. C. PATE. UN 7-7363, call evenings. 4025 Pleasant.
PORCH enclosures, room planning, jalousies, awning windows; fully insured; 36 months to pay. Don Biggs Co. WO 2-3102. 7790 Watson.
GENERAL Contractor; garages, fire escapes and room additions a specialty; new and repair work; FHA terms. E. Diebold. Builder. 10315 Baltimore. HA 8-2399.
HOME modernizing, new rooms, arches, stairs, dormers, rathskellers; time payment. Fitzgerald. HA 8-8605. 8992 Natural Bridge.
BACK PORCHES repaired our specialty; no money down, 60 months to pay. Call SURE WAY. 5161 Delmar. FO 1-4710.
HOUSES BUILT and repaired, garages, overhead doors, room additions. Ken Spanbauer & Co. 4607 S. Thirty-eighth at Taft. FL 2-5339.
CARPENTRY and cement work. General Home Repairs. Robertson. 4405 DeTonty. MO 4-6297
BUILDER; repair, new additions, modernized kitchens. J. F. Constr., 2845 January. MI 5-1933.
CARPENTERING - tuckpointing - painting-concrete work. George, 713 Barton. PR 3-0011.
ADD-A-ROOM, building porches, all repair work. Amos Smith, 1153 Walton. FO 7-6665.
CARPENTER, painter, repairs. Gibson, 5356 Vernon. FO 1-9160.
CARPENTER and general repairs. ROSEN, 5751 Lotus. EV 5-6798.
ROOM additions, general repairs. O'Brien, 3816 Cleveland. PR 2-1077

CONCRETE, CEMENT WORK 46

CONCRETE—A SPECIALTY
Also patios and repairs. DO OWN WORK. CARL WILLIAMS, ST 1-0859. 3281 Jasper Park.
DO-ALL CONSTRUCTION CO.
Garages, additions, remodeling, concrete floors, walks, drives. We finance. CH 1-2743, 1448 Madison.
ANYTHING concrete; brick, block work; plastering; basements waterproofed; general repair. Mack, 360 N. Boyle. FR 1-7250.
CEMENT WORK, blocks, brick, patios and tile; work guaranteed. Fenton, 1419 S. 11th, GA 1-5036.
CONCRETE, footings and foundations. Ed C. Moushey, VT 3-1385, 10535 Wisteria lane, Sappington.
FOUNDATIONS set and poured. Menroe General Contractors, 140 Pe'ty's Hill. VA 5-4661.
ASPHALT—NEW OR REPAIRS
CENTRAL ASPHALT
VO 3-2800
110 S. Central
HARRY WILLIAMS & CO., all types of concrete work; specialized patios. FL 1-3704, 5220 Potomac.
TONDINI: cement and repair work. ST 1-6644. 5268 Arthur.

DETECTIVES 47

MARIAM shadows, locates everywhere; licensed, bonded, free advice. 6635 Delmar. PA 1-0776.

DRESSMAKING—TAILORING 49

ALTERATIONS, repairs; men and women clothing; sturdy. Mrs. Williams. 1386 Belt. FO 1-7091.

ELECTRIC WIRING, ETC. 50

60 AND 100 AMP SERVICES
Homes repaired; circuits added; free estimates. D. GARDNER. 5302 Sutherland. HU 1-8000.
TOBIN ELECTRIC; housepower wiring and repairs. 3328 N. Ninth. CE 1-1163.

SEPTIC TANKS 52

PRECAST CONCRETE; steel reinforced; approved. Sitton Septic Tank, 1540 Woodson. WY 3-5159
SEPTIC tank trouble of any kind; call Howerton, Ju 7-3011, Box 25, Eureka, Mo.

FLOORING 53

FIRST - CLASS floor refinishing. Sedlacek, 6804 Corbitt. PA 1-5473.
FLOOR; refinished; special rates. 6132 Victoria MI 5-6302.

FOUNDATION, WALL WORK 53-W

HOUSE LEVELING
Wall cracks stopped with pier system. Basements waterproofed; I beams installed. 5-year guarantee. Abelico Piering Co. 5563 Pershing. PA 5-2660.

GARAGE DOORS 54G

GUARANTEED overhead doors; low prices. Black, PA 5-5668, 7649 Delmar.
NEW overhead garage doors, all sizes. 2503 Palm at Natural Bridge. GA 1-6207, EV 3-2655.

GENERAL HAULING 56

MOVING, LIGHT HAULING
Day or night; call Paul, PA 1-1696 or ST 1-3912; 7709 Gannon.
GENERAL HAULING, light rubbish or anything. ASHER, 145 Sidney, FR 3-3559.
GENERAL hauling, rubbish, everything. G. Goss, JE 3-2732, 4251 Delmar.
LIGHT HAULING REASONABLE
Coleman, 4871 Margaret JA 1-7630
JOE; refrigerators, deep freeze, etc. 5076 Romaine, EV 5-4943.
YOU CALL, I'll Haul. Sam, 7242 Delmar. PR 3-9523, PR 1-9523.
MOVING; call Keller; sound, express; 5817 Easton. EV 1-0689.
LIGHT moving and hauling. J. B. Collins, PR 6-8124, 2739 Lafayette
YARD cleaning, light hauling. Ed, 5341 Northland. EV 2-1800
GENERAL hauling, yard cleaning. Bill, 4131A Prairie, CH 1-8594.
REFRIGERATOR, trunks; furniture. Art, 3903 Russell TO 5-1134

HAIR REMOVED 57

HAIR REMOVED forever; medical reference; years experience. Wilson, 134 Gay. PA 5-0471 (Clayton).

LANDSCAPING 60

LAWNS, grading, fertilizing, seeding; trees, shrubs planted, trimmed, removed; insured. Edwards, 9906 E. Jefferson rd. TA 2-1386.
EXPERT lawn maintenance, mowing, trimming, edging; free estimates. Payne, 5866 Julian; CO 1-3759.
TOP SOIL, rich Meramec river, 4-ton load $12.00 delivered. O. Edelen, Davis 6-0350-R3.
SODDING, grading, sod delivered. Abe Sodding, 5335 Ridge. FO 7-0079.
TREE SERVICE of all kinds fully insured. Welsh. 5522 Southwest. ST 1-0203.
TREES pruned or removed, insured. Jones, 906 Chambers, CE 1-2534.
G. & G. LAWN SERVICE; mowed, seeded and fertilized. PA 5-2172. PA 1-1216, 5652 Cabanne.
EDWARDS TREE-LAWN SERV. 2322 Walton rd. HA 7-4274

PAINTING 63

FREE ESTIMATES
PAPERING, PAINTING, REPAIRS; TERMS ARRANGED; RELIABLE. 1178 HAMILTON, UN 8-4517.
ATTENTION PLEASE!
Don't paint without my bid; free estimates; expert painting any kind; terms arranged; insured; prompt, courteous. SCHENK
10076 McCARTNEY. UN 8-4525
PAINTING, repairs. WO 2-8712. WO 2-3726. 7623 Big Bend. BOB.
PAINTING, exterior, interior; 5 pure lead and oil; in business 25 years. Wedemeier Painting Co., 1806 Morven. HA 7-0950.
ATTENTION; DON'T PAINT WITHOUT OUR BID; expert; reasonable; quality guaranteed. Atlas, 4827 Carter. FV 1-5737.
PAINTING, paperhanging, wall washing. Buster Brown, 3318 Roalton. HA 8-8231, ST 1-8063.
PAINTING, papering, minor repairs of all kinds. George Salmon, 5238 Missouri. JE 3-2732.
PAINTING, wall and window washing; also tuckpointing. FOSTER, 1470 Hodiamont. CO 1-9732.
PAINTING interior, exterior; do own work; reasonable. Goodwin, 4324 Ellenwood. FL 2-8232.
PAINTING, interior, residential and commercial; FHA financing. INTERIOR, exterior. Hamming PAINTING, interior, exterior. Beavers, 2118 Russell. PR 2-3596.
EXTERIOR-INTERIOR; top grade. George 1514 McCausland MI 7-1433

PAPER HANGING, CLEANING 64

CRACKS FILLED FREE
Papering, painting, steaming, patch plastering, arches and closets built; reasonable. Benson, Kingshighway. VE 2-2936. 5546
PAINTING. PAPERHANGING
Paper removed by steam; last, clean, reliable; paper cleaned; we go anywhere. Call us first. STINNETT 2421 Blair CH 1-7780

WATERPROOFING 73 WATERPROOFING

AAA Construction Co.
Wall cracks stopped
Waterproofing basements
Concrete patios
Concrete driveways and basements
Also fire escapes
All types of siding, including aluminum.
Call HE 2-1144
DAY OR NIGHT
Sunday and Holidays Call HE 2-1144
11763 OLIVE STREET RD.

PAPER HANGING, CLEANING 64

Binks Wallpaper Removing
Fast clean service by steam method
FREE ESTIMATES
1237 DAMMERT TW 2-1736
WALLPAPER removed by steam; fast clean service; paperhanging, painting, interior decorating; no job too small. B & G Decorators, 4415 Lafayette. PR 2-3515.
PAPERHANGING, painting; prompt service; reasonable prices. Marek, GA 1-9416. 2320A Washington.
PAPER Cleaning; walls washed; rooms painted; expert work. NORTHWEST DECORATING CO. HA 8-0264 2972 Ridgeway
EXPERT wall washing, paper cleaning; long experience. Daniele, 3706 Garnier. PR 3-5998.
PAPERING, painting, cleaning, paper removed, plastering. Lippert, 5836A Easton. EV 5-1024.
PAPERING, painting; work myself; prompt, reasonable. George, JE 5-6490; 9019 Forest.
PAPERING, painting, plastering; first class; low price. Butler, 2644 Russell, PR 2-2746.
FOR papering and painting, call Home Decorators, 2236 Osage, FL 2-4023, after 5 p.m.
PAPERING, Painting, Plastering. 3946A Castleman. PR 3-2006, Joe.
PAPER hanging, reasonable. EV 5-1748, Holmes. 4518A Redbud.
PAPERING; eves. and weekends. Canady, 5804A Maffitt. EV 5-4235
PAPERING, REASONABLE. 5911 Streller, 4335 Penrose. EV 1-7131
PAPER PAINT; need work. Keneke, 3332 S. Broadway. PR 2-9728.
PAPERING; weekends, eves. BOB 5985A Hamilton ter., PA 7-6797.

PLASTERING 66

PLASTER repairing, fully insured. Finnegan, 4744A Pennsylvania. PR 1-1160 days; PR 3-4084 eves.
PATCH plastering; no job too small; prompt; guaranteed service. Hutson, 1547 Engelhoim PA 1-8592
PATCH plastering, no job too small; guaranteed prompt service. Oliver, 5623A Hebert, CO 1-6356.
PLASTERER, concrete, colored; Trice, JE 1-2850, 4205 Sacramento

PLUMBERS (Licensed) 67

BATHROOM, water heater, anything in plumbing; easy terms. BEWEN, 3129 Lemp, PR 1-2980.
EASTER PLUMBING CO. repairs, remodeling; guaranteed. 4338 Manchester. JE 3-6432.
REPAIRS contracting, remodeling. Koch, 5998 Theodore, FL 2-5450
BECKMAN, Inc.; repairs, remodeling. 5628 Rhodes. FL 2-5450

ROOFING, SIDING & GUTTERING 68

FREE ROOF INSPECTION
Our 20th year; fully insured, flat or steep roofs, 3 years to pay. Central Roof & Siding Co. 3665 Market JE 3-0751, EV 5-3990
A HOLE in your roof or a whole new roof; THA terms. Frederic, 4280 Natural Bridge, OL 2-1000.

VENETIAN BLINDS & SHADES 72

VENETIAN BLINDS retaped, repaired in your home, reasonable. ADVANCE, 3521 Delor HU 1-7097

EDUCATION
SCHOOLS AND INSTRUCTION 75

MORRIS
TELEVISION SCHOOL
PRACTICAL TRAINING
BIG MONEY
ASSURED FUTURE
Radio
Television
Industrial Electronics
Automation Technician
A school designed and equipped for the best instruction. Classes now forming
Visit or Write Us Today. Phone. Veteran's approved
GRAND (at Ball Park) JE 5-2137
2825 N. Grand Open Evenings

WORLD FAMOUS
BAILEY SCHOOLS
Offers Day and Evening Training in These Big Pay Fields
1. Electronic Technician
2. Television-Radio
3. Diesel-Auto Mechanics
NATIONALLY RECOGNIZED
Approved for Veterans
WRITE, PHONE OR VISIT
1626 S. GRAND PR 6-7860

Complete Business Courses
SHORTHAND
BUSINESS MACHINES
TYPING—ACCOUNTING
BOOKKEEPING—BUSINESS LAW
Approved for Veterans
St. Louis Secretarial School
Established 1929
320 N. Grand OL 2-5556-7

RADIO AMATEUR
Thorough preparation for Government F.C.C. "Ham" license. Classes now forming in code and theory. St. Louis Amateur Radio School 1220 Hampton ST 1-7771
or WO 2-4194

PBX RECEPTIONIST
FLORENCE UTT CH 1-8255
1728 Arcade Bldg.

BEAUTY CULTURE SCHOOLS 76

LEARN BEAUTY CULTURE; unlimited opportunities; day-evening classes. Call or write MOLER COLLEGE. 808 Washington. CE 1-3515.
LEARN beauty culture the HOLLYWOOD way; day-evening classes; G.I. approved; pay as you learn. Call or write CAREER SCHOOL, 6392 Delmar. PA 1-5503
MAKE BEAUTY CULTURE A CAREER—MARINELLO SYSTEM Proven school of today's City College. 203 N. 7th. MA 1-3493.

Situations Wanted
SITUATIONS—MEN, BOYS 80

ACCOUNTANT - ADMINISTRATION; can consider only position worthy of 15 years' solid experience; degree, certificate. Box J-23, Post-Dispatch.
ACCOUNTANT; 10 years experience; monthly accounts and income tax a specialty; statements prepared. HA 7-7883.
ACCOUNTING Clerk, 37 years; 4½ years' experience, graduate Rubicam Business School, G.I. course. PL 2-8048.
BOOKKEEPER; part-time; 2 to 20 hours per week or monthly; all types of businesses. HA 7-7883.
BOOKKEEPER, part time; prepare all taxes and P.I., YO 5-5878
CHEF, white, with 15 years' hotel and club experience, desires job with good reliable company. Call Mr. Moore, PR 3-2149.
COOK or porter, colored, experienced evenings. FO 1-7480.
DRAFT exempt, 28, 2 years college equivalent, seeks job in production control and planning of printing firm. PR 2-8090.
GROCERY CLERK, colored wants job as driver, clerk for retail grocery, 8 years' experience. GA 1-4791 after 7 p.m.
HOTEL WORK, elevator operator; experienced. Upton 3-4077.
LABORER, janitor, chauffeur, yard work, house and serving; experienced. JE 1-2079.
LABORATORY or chemistry; St. Louis U.; summer work. FL 2-5213.
LABORER, janitor, chauffeur, yard and houseman. GE 6-1671.
MAINTENANCE man or supervisor; electrical, plumbing, heating, machinery, pipefitting, refrigeration, carpentry, painting. MO 4-9210.
MAN; 15 years' packing house, 13 years' foundry, 5 years' house cleaning, yard man. JE 1-2226.
MAN, experienced; references, yard work, window washing, chauffeur, wash car, by day. FR 1-6008.
MAN, colored; wants car washing, any kind garage work; experienced. PR 3-9075. Leroy.
MAN, colored, hotel work, anything from 6 p.m. to 1 a.m. GE 7-4623.
MAN, watchman, janitor, odd jobs, colored, experienced; FO 7-0016.
MAN; colored porter, or chauffeur; references. GE 6-3922.
MAN, colored, porter, allround experienced. FO 1-8044.
PAINTER, outside; 2 years experience, white, on job training. G.I. reliable. RA 4-3857.
PAINTER; union; would like steady work. MI 5-7380.
PORTER, elevator operator; experienced. CE 1-5328.
ROUTE MAN, experienced in route sales work, age 24. Box H-31, Post-Dispatch.
SITUATIONS—MEN, BOYS 80
PROJECT ENGINEER; would like to return to the St. Louis area, within 150 mile radius. B.S. degree in E.E. from Missouri School of Mines. 8½ years experience in supervision and hydraulics. 29 years old. Currently earning $9400 base. Send reply to 17983 Neff rd., Cleveland 19, O., giving description of position you are attempting to fill.
SALESMAN 31 years old, 10 years' experience in wholesale, retail and discount business. Box H-27, Post-Dispatch.
TELEPHONE salesman; my phone or yours. Box R-193, Post-Disp.
YOUNG MAN, 27, married, desires sales position with future, neat appearance, no objection to moderate traveling, 1957 car; mechanically inclined, presently employed 5 years; excellent references; available weeks. Box C-300, Post-D.
YOUNG MAN, colored, wants steady employment; has transportation, truck driver, warehouse, concrete moulding or porter experience. EV 2-7180.
YOUNG man; colored; wants steady employment; prefer factory or custodian work. CH 1-1808.
YOUNG MAN, white; married; 5 p.m.? Willing worker. UN 8-7010.

SITUATIONS—WOMEN, GIRLS 81

COUPLE
Manage apartment, hotel or motel. Finest reference. 15 years experience and now employed but property being sold. No drinkers or floaters. One daughter, 13, can also operate PBX board. Husband maintenance engineer. FO 1-8267.
BABY SITTING; kitchen help, dishwasher, window washer and cleaning. JA 1-1730.
BABY sitting, house cleaning; age 19, experienced. EV 2-1856.
BABY SIT, dishwashing, experienced. FO 7-4679.
BABY sitting or nurse aid; experienced. PR 3-7943.
CARPENTER, union, all around, finish work preferred. WO 2-8156
CLEANING or ironing; $5.50 day. JE 3-5887.
DAY WORK, ironing, cleaning, day or night; references; experienced. JE 1-3536.
COMPANION, Jewish, to elderly lady; stay; experienced. PA 6-0543.
COOK; pie expert; hospital experience; other work. FO 7-4018.
COOK, colored; restaurant or day work; experienced. CE 1-9804.
DESIRE position, 1-girl office; 10 years' experience general insurance; location unimportant; permanent. Box C-356, Post-Dispatch.
DOCTOR'S assistant, experienced, part time, reference. FL 2-4320.
DRY GOODS STORE or ready-to-wear; colored. EV 1-8178.
ELEVATOR OPERATOR or kitchen helper; nights. MO 4-3258.
FIRST class ironing in my home near Fyler Bridge. ST 1-7589.
FOUNTAIN or waitress work, colored, kitchen help. FO 7-2086.
GIRL; colored; shampoo, manicure or maid. JE 1-5305.
GIRL; colored; 16 fountain; baby sit; experienced. OL 2-0258.
GIRL, colored; restaurant work; 5 days week. JE 5-7374.
GIRL, white, housework, baby sit, prefer 7 to 2 p.m. JE 1-4856.
GIRL, cleaning by day, experienced. CH 1-2195.
GIRL; baby sit; light housework. FO 7-4230.
GIRL, colored; do typing at home. JE 1-6059.
GIRL, colored; cleaning; experienced; days. FO 7-3291.
HOUSEKEEPER; white; efficient; small home; stay for 1 or 2 gentlemen. Box K-145, Post-Dis.
IRONING; your pretty cottons hand washed, ironed. FO 7-5051.
LADY, single, good health, desires position as motel manager; graduate of motel management school; excellent references. Box K-197, Post-Dispatch.
LAUNDRY done in my home; white; pick up and deliver. PA 5-4178.
MANAGER of fine, large apartment building; will consider change. Box C-95, Post-Dispatch.
OFFICE work, housework; experienced. JE 1-8867.
PBX Typist, age 23, 90 wpm, 6 years experience in real estate, insurance, notary. FL 2-5490.
PRACTICAL nurse wants private duty. PR 6-5942.
PRACTICAL nurse, invalid children, $12. FO 7-7584.
THESIS TYPIST, expert; also freelance secretarial. PA 5-7471.
TYPING; billing or clerical work done at home; experienced; reasonable rates. MA 1-0016.
TYPING in my home, envelopes, letters, pick up and deliver. JE 5-5387.
TYPING in my home, envelopes, forms, letters. ST 1-7320 after 5:30
TYPING my home, envelopes, letters, delivery. PA 7-7506.
WAITRESS - GRILL; experienced; fast; references. FO 1-0539.
WOMAN, colored; days; references. JE 5-4289 before 7 a.m. or after 5.
WOMAN; colored, nights; clean offices; restaurant work; baby sit; reference. PA 2-2652.
WOMAN, colored; cleaning and ironing, Mon., Tues. and Fri.; experienced. GE 6-5369.
WOMAN; colored; ironing, light housework, baby sit day. JE 1-5087
WOMAN, white; clean iron; 3-4 days week; references. EV 2-9973.
WOMAN, white; would like light factory work. UN 8-5169.
WOMAN; colored; day work, hours 8-4 or 9-5; references. GE 6-4794
WOMAN, colored, to baby sitting or housework. JE 3-8631.
WOMEN, colored, 5 days, experienced, sit. 2 nights. OL 2-4947.

HELP WANTED
HELP WANTED—MEN, BOYS 82

USE CONFIDENTIAL SERVICE
There may be one or two firms or individuals to whom you do not wish your reply to go. If such is the case, simply address your application to the Box Number in the ad and attach a separate list of such names stating that your reply should be destroyed if addressed to any of the names indicated. Your letter, both in an envelope addressed to Confidential Service, St. Louis Post-Dispatch Classified Dept., St. Louis, Mo. No such answers can be returned.

$96 FOR 36 HRS.
Men, age 24 to 32, to become teachers in the world-famous ARTHUR MURRAY STUDIO; we particularly want men who can advance rapidly to supervising and interviewing. Apply in person only, Mon., Tues. or Wed. at 327 N. Grand. ASK FOR MISS REINA.

Steak 'n Shake
needs boys
Due to increased summer business we now have openings, nights only, full or part time; meals furnished.
Apply in Person Only
8660 St. Charles Rock Rd.

ACCOUNTANT
FOR COST SECTION
of expanding industrial plant
Advancement Opportunities
Many Company Benefits
GENERAL CABLE CORP.
5043 FARLIN
EV 3-5700, Station 237

ACCOUNTANTS—Junior
Junior accountants, current college graduates and men who have had service and have B or better averages in their accounting courses. A rapidly growing firm of CPAs, we require very little traveling and operate on a 5-day week, in air-conditioned offices. Special training program for beginners. Salary dependent on scholastic grades, experience (if any) and our initial evaluation of the applicant.
BOX H-126, POST-DISPATCH

ACCOUNTANT for bookkeeping service; public accounting experience preferred, but not required; southwest St. Louis county; call DA 6-0189.
ACCOUNTING clerk; young man, high school graduate, must type; north. Mr. Todd, EV 1-7800.

AIR-CONDITIONING
Selling and Engineering Experienced only. COUNTY HEATING & COOLING CO., PA 5-1900
ARCHITECTURAL DRAFTSMAN & Mack Frost. experienced. Becker. CE 1-2238.

AUTO SEAT COVER TRIMMER-INSTALLER
Experienced. Lucky Auto Seat Cover Store, 3501 S. Kingshighway
AUTO body mechanic. Hyr class. Apply 6907 Page, FA 7-1332.

CLEANING drivers attention; 10-year established plant wants you, own truck or car; high commission. EV 2-4573.

CLERK
BOOKKEEPER
TRAINEE
18 to 21; 5-day week; westend bank. FO 7-4233
CLERK; young man; some high school or graduate; some typing; initiative and ambition more than experience; for contractor's office. Box K-78, Post-Dispatch.

COLLECTION MANAGER
Age 25-35; must be experienced; salary open; opportunity for advancement; Apply 1935 Olive
COLLECTION MANAGER
With installment experience; good salary; GA 1-6579

COLLECTORS—Colored
Age 30 to 45; car essential. Salary, commission. 1221 N. Grand.
CONSTRUCTION superintendent-assistant; heavy construction and paving; must be cost minded, have knowledge equipment, trucks, and labor management for work primarily in St. Louis area; give full detail references. Box K-317, P-D
Construction Superintendent
On industrial work, state age, experience, reference. Write Post Office Box 208, Belleville, Ill.

COOK—COLORED
EXPERIENCED
HOLIDAY HOTEL
Lindbergh at Long Rd.
PErshing 1-4958
COOK, white, not over 40, neat, wanting steady work; good wages. Apply after 3 p.m. Ponticello's Italian Restaurant, 8736 Goodfellow.
COOK; second; white; sober; single; good salary; for institute. JU 7-3661.
COOK, short order, white, days, experienced. TH 5-7892.
COUNTER AND GRILL MEN, experienced, steady. Apply Regal System, Kingshighway and Delmar, 4 p.m. daily.
COUPLE or man; to work on farm. Box K-254, Post-Dispatch.

Credit Correspondent
High School Graduate
With some college or National Institute of Credit training; minimum 1 year's experience credit department manufacturer or wholesale; experience to include heavy collection of correspondence. Send resume and background of experience to
BOX H-131, POST-DISPATCH

DENTAL TECHNICIAN; experienced crown and bridge man and plate finisher; state experience. Write Box H-32, Post-Dispatch.
DISHWASHER, colored, apply 200 N. Seventh.

DRAFTSMAN
Architectural or Structural
Permanent position; good future with growing St. Louis firm (located in Clayton) engaged in design, fabrication and construction of pre-engineered buildings; experience desirable; salary open. PA 5-6490.
DRAFTSMAN, architectural engineering draftsman or structural draftsman, experienced on industrial building structures; knowledge of material handling equipment; advantageous; salary open. Neal J. Campbell, 911 Locust, GA 1-4855.
DRAFTSMAN, structural steel; experienced man preferred. LaSalle Iron Works, 3110 LaSalle.
DRAFTSMAN, sheet metal, to help develop metal products; this is a part-time job, evenings and Saturdays only. Box K-352, Post-Dis.
DRIVERS for taxicabs; days or evenings. Apply at Bill's DX Station, ¼ mile north of Natural Bridge on Lindbergh.
DRIVER, DRY CLEANING
Steady; top pay. 4137 S. Grand.
DRUG CLERK; white; experienced; permanent; 1408 N. Grand. FR 1-5510.
DRUGGIST; registered or assistant; good salary; best conditions; near St. Louis; start as assistant manager; references. Box H-13, Post-Dispatch.
DRUGGIST; need not be registered; experienced; excellent position in Illinois near St. Louis; reference. Box A-287, Post-Disp.

ENGINEERS
SURVEYORS
Well known, long established, consulting engineering firm has openings for engineers experienced in design and supervision of constructing waterworks and sewerage projects, power plants and highways. Openings for survey party chiefs experienced in utility, highway and topographic surveys. Employment generally in central Illinois area. Engineers and surveyors interested in long term employment, please send resume of experience to
BOX H-21, POST-DISPATCH
ENGINEER; mechanical or structural; experienced in industrial layout work. Neal J. Campbell, 911 Locust, GA 1-4855.
ENGINEER; stationary, power plant and general maintenance. Box H-123, Post-Dispatch.
FOREMAN of pressing department in cleaning plant; state qualifications and phone number. Box H-420, Post-Dispatch.

ENGINEER
ASSISTANTS
DESIGNERS
Here's your opportunity to move into the dynamic, fast-growing electronics industry. Collins Radio Co. needs men for mechanical design and development of complex mechanisms, aircraft instruments, automatic pilots, heat transfer apparatus, and cabinet and chassis design. Electronics experience not required. You need four or more years mechanical design experience in any engineering field.
For more information about Collins, Cedar Rapids, salary, moving expenses and other details, phone Collins' Mr. B. E. Jeffries at the Hotel Sheraton-Jefferson between 7:00 and 9:00 p.m. May 3; and between 9:00 a.m. and 9:00 p.m. May 4 or 5. The number to call is MAin 1-4800.
COLLINS
RADIO CO.

HELP WANTED—MEN, BOYS 82 HELP WANTED—MEN, BOYS 82

CLERK-DRAFTSMAN

STARTING SALARY $342 PER MONTH

Approximately 75% of this job clerical duties, the rest light drafting. High school graduates with at least 1 year of heavy drafting experience or several years light drafting ONLY, will be considered. Civil Service, permanent position, liberal vacation, sick leave; work in Clayton office. Apply Personnel Office

METROPOLITAN SEWER DISTRICT
506 Olive St., Room 201
By 5 P.M., Wednesday, May 8

MEN

(White) ages 21-45; to help operate a plant which has been closed due to a labor dispute. A good job with good pay is waiting for you. Send full information as to your experience, stature, phone number, etc.

BOX K-212, POST-DISPATCH

HELP WANTED—MEN, BOYS 82

Immediate
OPPORTUNITIES
are
AVAILABLE
in

• FLUTTER and VIBRATION •

• DIGITAL PROGRAMMING •

• ANALOG COMPUTATIONS •

• SPECIAL ST. LOUIS INTERVIEWS •

see our DETAILED AD IN SPORTS SECTION Part I, Page 6

TEMCO
Aircraft Corporation
Dallas, Texas

WANTED

HIGHWAY AND BRIDGE DESIGN ENGINEERS
CHIEF ROADWAY DESIGN ENGINEER
SQUAD LEADERS
ASSISTANT SQUAD LEADERS
STRUCTURAL DRAFTSMEN
INK DRAFTSMEN
PARTY CHIEFS

Permanent Employment, Overtime Pay, Liberal Company Sponsored Benefits.

Applications from State Highway Department employes cannot be considered.

Apply to
MICHAEL BAKER, JR., Inc.
CONSULTING ENGINEER
3957-61 Northview Drive
Jackson 10, Mississippi

PHARMACIST, registered; experienced, manager or assistant manager in super, self-service drug operation: 48-hour week, early closing hours, guaranteed income to start $8000 per annum; other benefits. Box K-177, Post-Dispatch

PHARMACIST

UNLIMITED OPPORTUNITY
For man who wants to reach the top; pleasant working conditions, SALARY OPEN. Write full details
BOX R-45, POST-DISPATCH

PHARMACIST, registered; excellent salary; 48-hour week. Store closes 9:30; fine Alton, Ill., drug store. Box R-384, Post-Dispatch.
PHARMACIST; Gasen agency store in southwest county; must be reliable, under 45; good salary. FL 2-1314.
PHARMACIST; good hours, front end. See Bosnoff, Sun Drug, 2800 N. 14th.

PIN SETTERS
Must be experienced. TA 1-5510
PORTER; white; bar and restaurant; reference. Apply 4301 Manchester.
POSTING clerk, light bookkeeping, 5-day week, $200. Brune Rity, 808 Chestnut, CH 1-8500.

Press Brake Operator
Experienced men only need apply.
MASTERBILT
REFRIGERATION MFG. CO.
4209 Folsom

PRESSER, both men's and women's garments. See Mr. Thurman, Valet Shop, Hotel Statler.
PRESSER, wool, experienced only; steady. Bond Cleaners, 4746 Virginia.
PRESSER; part time; day or evening. 512 N. 6th, CE 1-2627.
PRESSER, wool; mens'; steady. Chenoweth Cleaners, 4735 Delmar.
PRINTERS, Monotype caster operators, proofreader, hand compositors with trade plant experience; day work; well equipped plant; union. Contact Mel Fourcelle, foreman, CH 1-8297.

Printing Ink Formulator
Experienced in letterpress packaging inks. Exceptionally good opportunity to train for technical service work. Excellent company benefits. Write P.O. Box K-123, Post-Dispatch.
PRINTING PRESS FEEDER, on jobbers, hairline register work; experienced. 415 Lucas av. CE 1-4916
RADIO Mechanic; aircraft; licensed; experienced in installation and repair of airborne navigation and communication equipment. Interstate Airmotive Inc., Lambert Field.
RADIO SERVICE MAN; bench work on one brand only; 40-hour week; permanent. Box R-25, P.-D.

RECEIVING ROOM CLERKS
MUST HAVE GOOD HEARING, GOOD EYESIGHT, LEDGIBLE HANDWRITING; HOTEL UNION SCALE; ONE MEAL. APPLY IN PERSON TO MR. HOLMES.
Receiving Room
PARK PLAZA HOTEL

Recreational Leader-Tutor
Over 21; small boarding school; summer camp in Maine; board, room, salary. FO 7-5824.

Retail Paint Store Clerk
South side location. Phone Mr. Charles Sophir, Morris Paint, CE 1-0865.
ROUTE MAN, 25-33, high school graduate, 5-day week, home deliveries, $90 guaranteed plus commission; permanent. FL 1-7707.
RODMAN; for local surveying work, permanent. Pitzman Co., 804 Pine.
ROOFERS, must know all phases; steady work. Box K-148, Post-Dis.

HELP WANTED—MEN, BOYS 82 HELP WANTED—MEN, BOYS 82

HUSSMANN

NEEDS

SHEET METAL ASSEMBLERS
AND
RIVETERS

2 years' experience desirable. Steady work assured at prevailing rates of pay. Apply

HUSSMANN AIRCRAFT DIVISION
819 E. TAYLOR (AT 6300 N. BROADWAY)

SHOE WORKERS
SIDE LASTER
Must be experienced on ladies' high styled shoes. Steady work for right party. Good pay, all group benefits. Phone CH 1-2150 mornings or come in.
CAMILLE DESIGNS
605 NORTH NINETEENTH ST.

SHOEWORKERS
Machine Trimming Cutter
Must be experienced on Clicker machine; good, steady work.
SAMUELS SHOE CO.

SMALL engine mechanics, experienced; part-time, full time; day or night. HA 8-2049.
STEEL warehouse needs intelligent man to handle shipping expediting and inspection; sheet steel experience preferred; good opportunity to work into position of responsibility. Box R-175, Post-Dis.
SUPERVISOR, pressing department, in cleaning plant; very steady; opportunity. Box C-81, Post-Dispatch.
TAILOR, also presser; good pay; steady work. 4111 Manchester.
TIRE CHANGER, white, experienced, steady, good pay. FO 1-5362
TV Service Man; full or part time, experienced. M. & M., 3049 Easton, JE 1-9400.
TV service man; must be experienced; good working conditions. Associated TV Service, 2911 Sutton.
TV Service Man, Experienced
Bench and outside. FR 2-6718.
TV SERVICE MAN
Good future. PA 5-3333

TELLER
Experienced, for $10,000,000 bank in nearby Illinois; capable executive duties. Give background and expected salary in reply. Box R-169, Post-Dispatch.

Tool and Gauge Inspectors
Unusually excellent opportunities, requires 2-4 years tool inspection or 4-6 years tool and die making experience. Optional boring experience preferred. Both 1st and 2nd shifts available.
Excellent salaries, liberal benefits program. Employe credit union. Good working conditions; long range expansion program. Apply employment office.
8 A.M.-4:30 P.M. WEEKDAYS or 8 A.M.-12 NOON SATURDAYS.
EMERSON ELECTRIC
59TH and INDUSTRIAL
EAST ST. LOUIS, ILL.
TEACHER accounting major Monday Wednesday evenings 5 hours each; permanent. JE 5-6161.

TOOL DESIGNER

Experienced in Tool - Dies - Jigs and Fixtures. Steady employment. State age and qualification.
Box K-205, Post-Dispatch

TOOL AND DIE MAKERS
Experienced on all type dies; must be able to work to close tolerances.
JELLNA TOOL AND MFG. CO.
3403 N. Ninth

TOOL & DIEMAKERS
Contract shop experience preferred; capable of time and quality.
UNITED TOOL & MFG. CO.
1415 South Compton

TOOL and DIE MAKERS
On small work; also need mold makers. Bachman, GE 1-4221.
TOOL MAKERS AND TOOL ROOM MACHINISTS
Diversified aircraft work.
UTAMCO, Inc. 3200 Vista.
TOOL AND DIE MAKERS
Job shop, 1st class men only. Tool Specialties Co, HA 7-3220.

TRUCK DRIVERS
ATTENTION
Wanted driver-owners, age 25-45, with C.O.E. Tractors 55-57. We also have a few C.O.E. tractors to sell to those who qualify; reasonable down payment required; good earnings, paid training, long-distance hauling; TRAILERS FURNISHED.
Phone Olympic 4-3561 or see Mr. Wm. McCahill or Joe Robillard, Kenosha Auto Transport Corporation, Kenosha, Wis.
TV SERVICE MAN; day or night work; outside or bench work; ideal working conditions; 3 years experience required; $100 per week. ABC TV Co., 5713 Delmar.
WAREHOUSEMEN, steel experience only; able to help shear operators and package steel. Southwest Steel Supply Co., 3401 Morganford.
WELDERS, arc; first class. 4150 Olive av.
X-RAY technician, experienced; liberal vacation allowance. Apply Personnel Office, St. Luke's Hospital, 5535 Delmar.

YARDMAN
White, age 40-50, able to live on place; large yard; experienced on power mower; year 'round work, good hours, salary plus full maintenance. Box C-143, Post-Dispatch.

YOUNG MEN

We need 2 young, aggressive married men to train for top sales-management positions; previous selling experience helpful but not necessary; earnings start immediately; new car furnished; apply
PATTERSON FORD
311 LEMAY FERRY RD.

YOUNG MEN; prefer college or seminary students with camp or youth activities experience to work full or part time year 'round for group of 10 early teen-age boys in Protestant children's institution in St. Louis area; college students could continue student work part time. Salary up to $160 per month plus room, board, laundry. Box K-342, Post-Dispatch.
YOUNG MAN for machine section repair shop, should be familiar with lathe, milling machine, etc.; experience will be considered, excellent benefits; pay based on ability. General Electric Service Shop, 1115 East rd.
YOUNG man, clerical work, production or purchasing background; knowledge of accounting helpful; must be high school graduate, pass physical and be bondable. Good pay and benefits; submit all details. Box H-20, Post-Dispatch.
YOUNG MEN
Several openings for intelligent men interested in learning the printing business; must be mechanically inclined and willing to work. Box H-16, Post-Dispatch.
YOUNG MAN, general office work, must have some knowledge of bookkeeping and typing; excellent working conditions; good opportunity for ambitious man. Box K-Post-Dispatch.
YOUNG MAN; white; learn rug cleaning business; good opportunity; high school. Woodard Rug Cleaners, 9308 Manchester.
YOUNG MEN, age 21-36, high school graduates; expanding sales organization; starting salary $90 week. Metropolitan Life Insurance Co. Phone OL 2-7322.
YOUNG MAN, high school graduate, age 23-32; trainee do-nut cutter. Box H-133, Post-Dispatch.
YOUNG man, for stock and delivery; knowledge of electrical supplies helpful. JA 1-8074 eves.
YOUNG MAN, white for produce market. 8419 Manchester.

SALESMEN WANTED 83

STEADY WORK

$440 PER MONTH. PLUS ADVANCEMENT THIS END OF 90 DAYS; CAR NECESSARY; NO TRAVELING; REPORT TO 4400 CHOUTEAU, 9 A.M. TO 1 P.M. ASK FOR PERSONNEL MANAGER.

EXPERIENCED SALESMEN CAN YOU CLOSE?
We need 2 or 3 men who have had experience selling home improvements; earn $300 to $500 per week selling direct from factories to home owners; qualified leads furnished, guaranteed draw against commission; marvelous chance for advancement, providing you have good background. Apply 9515 Manchester. Ask for Mr. LICHTENBERG.

SALES OPPORTUNITY
If you want an easy selling job, we don't have it; we do have a good product. Training program $100 a week, $150 plus commission a week after training. Your income limited only by your ambition and selling ability; must have car and able to travel. Excellent future for men between 28 to 35. Write full qualifications to Box H-122, Post-Dispatch.
SALESMEN—FOOD PLAN
Top commission; good financing; name freezer; will train; 5½ years at same location. ST 1-1176.

SALESMEN WANTED 83

SPECIALTY MEN!
Siding, freezer or book experience
2 EXPERIENCED MEN WANTED
STOP! Driving Nites!
To find no one at home
STOP EXPENSE
That eats up your earnings
START IMMEDIATELY
In an air-conditioned office
Clients Come to You From Appointments Set By Our Staff.
IF YOU NEED
MORE THAN $250 A WEEK
and are over 23, call
Advertising Management
EV 3-6355
11 A.M. to 3 P.M.

GOOD FUTURE
PREDICTED FOR REAL ESTATE SALES. ENJOY WORKING FOR A COMPANY WITH FINE REPUTATION AND DOING TREMENDOUS VOLUME OF RESIDENTIAL AND COMMERCIAL SALES. WEST END OFFICE IN CLAYTON. INTERVIEW AT YOUR CONVENIENCE.
DOLAN CO.
VO 3-2610 Rtrs. 8011 Maryland

MERCURY SALESMEN
We need 5 men to sell America's most modern car; demonstrator furnished to those who qualify; chances for advancement in large chain operation; experience preferred but not necessary. Apply in person only.
BENDER MERCURY
2807 OLIVE

4—BOYS—4
White, to work with manager in order department; must be neat; after school and Saturday work; earnings as high as $50 per week. Apply Room 810, 122 N. Seventh, 3-4 p.m.

Carter Try for $20,000
WE are now hiring experienced men, your first opportunity to come with a firm of 5 offices, established loan connection; no floor days, no owner competition, no lack of help and co-operation; 400 listings; come in and learn our methods; 10 years of salesmen success.
MI 7-2555 Carter MI 7-2555

MEN-WOMEN
To sell food plan; experienced preferred, but not necessary; Amana freezer, and RCA Whirlpool freezer; established firm; high commission, plus bonus; excellent financing; canvas lends furnished.
Call Bill Hinkle, JA 1-4960

CAN YOU SELL PRINTED LABELS?
Excellent opportunity for 2 men, 25-40. Call on St. Louis industrial plants. $300 monthly draw against commission to start, plus some car expense. Box K-203, Post-Dispatch.

DISTINGUISHED PERSON
To sell distinguished product. Box K-362, Post-Dispatch.

EXTRA MONEY
Part or full time. TW 2-7799

SALESMAN

24-40; for collecting and selling insurance on a large established debit North St. Louis; $75 week guaranteed to start, plus car allowance; must have high school education or equivalent; group insurance and hospital benefits. Apply 3024 N. Grand, 2nd floor, after 9 a.m. weekdays. JE 5-3147.

SALESMAN

Full time; better than average income, only high caliber need apply; car essential. Apply Monday through Friday morning.
6127 NATURAL BRIDGE

SALESMAN, selling and merchandising, nationally advertised drugs and cosmetics to drug stores, food stores and wholesalers; headquarters in St. Louis and covering North St. Louis and northern half of Missouri. Salary, bonus, expenses, automobile provided; state complete personal information and experience in own hand writing, adding telephone number. Write Box J-22, Post-Dispatch.
SALESMAN for nearing alds; qualified leads and appointments furnished. For interview CE 1-2638
SALESMAN; for retail milk delivery route, age 24-34; must have sales ability, personality, good at figures and a desire to work. Apply in person. Ozark Dairy Co., 4455 Chippewa.

SALESMAN
Nationally known firm in office equipment field; formerly from industry requires sales representative in St. Louis territory. Qualifications: age 25 to 37, married, automobile, knowledge of accounting. Salary and bonus to start. Thorough training program. Call CE 1-5078 for appointment.

SALESMAN
Earn top income; year-round work; good financing; sales appointments made for you. Interview 8-5:30 Mon. through Sat., between 9-5.
SALESMAN; coffee route; serving restaurant trade; well established firm; good rate of pay; opportunity for advancement. Box R-40, Post-Dispatch.
SALESMAN; top product in business equipment; protected territory, and lots of leads; very profitable repeat business. MA 1-5414, ask for Bob France.
SALESMAN; sell Necchi-Elna sewing machines; salary and commission; prefer experienced. Sincere Sewing Machine, 5926 Easton.
SALESMAN; experienced plumber and heating supplies. 6819 Clayton.

SALESMEN
(ATTENTION MEN 40-60)
We are the nation's largest and most respected home service company; we need 3 men who enjoy talking to people and like to work; permanent fulltime employment; guaranteed training, salary, liberal commission; transportation furnished; house-to-house sales experience helpful but not required. L. T. Ryan, Claridge Hotel, 1 p.m. to 5 p.m., Sat. or Sun.
SALESMEN, part or full time, De Luxe Products Co., 3301 S. Broadway. TO 5-0606.

Salesmen—Crew Managers
Brand-new item never before shown in this area to be sold on weekly terms with small down payment. Plenty of territory in St. Louis or out of town. Cash daily plus up to 40% commission; experience not necessary; apply at once.

MIDWEST
7134 MANCHESTER

SALESMEN WANTED
Aggressive, well-established firm; leads furnished; excellent commission split; annual incentive bonus; extensive institutional advertising via radio, newspaper and Stifel Plan. Experience necessary. Call for Mr. Thornhill.
STIFEL REALTY CO.
6394 DELMAR PA 1-6000

SALESMEN
Direct sales in St. Louis area; drawing account with commission; qualified leads furnished. For interview telephone PA 5-1234.
Ambitious College Graduate.
Leading agricultural chemical company seeks salesman to represent garden supply division in St. Louis area. Liberal employment benefits, bonus, car and expenses. Salary commensurate with experience and training. Give complete personal history and work record in reply. All replies held in confidence. Write Box R-404, P.-D.

AUTO SALESMEN

Experienced in selling new and used cars; pay based upon percentage of profits; demonstrator and draw to those qualified. Ask for Sales Manager.
5148 Natural Bridge

PART time, white, car necessary, pleasant work; call TA 1-6097, 10-12, after 6 p.m.

SALESMEN WANTED 83

AIR CONDITIONING
SALESMAN
To represent manufacturer in St. Louis area. Give full details and qualifications.
BOX C-140, POST-DISPATCH

AUTO SALESMEN
HIGH TYPE
GOOD CLOSERS
(Sell America's Hottest Car)
Due to our unusual pay plan only those who can sell a minimum of 10 new cars per month need apply. All replies confidential and chance for advancement. Reply to Box R-406, Post-Dispatch.

AUTOMOBILE SALESMAN

We need an experienced Chevrolet salesman, unlimited earnings for good man. Call Sales Manager for appointment. Interviews confidential.
BIG 4 CHEVROLET
2400 S. Jefferson FR 1-0444

AUTOMOBILE SALESMAN; 21-45; salary, commission, bonus, hospitalization; demonstrator furnished; will train. Apply by letter. Boemler Chevrolet, Imperial, Mo.

AUTOMOBILE SALESMAN
USED CARS
St. Louis' fastest growing suburban Ford dealer, new and modern facilities. Salary and commission. Demonstrator furnished; welfare plan; paid vacation.
SEE JACK CLINTON
Costello-Kunze Ford, Inc.
9000 West Florissant
Just West of Northland

HELP WANTED—WOMEN 88

JUNE GRADUATE; part-time secretary, 4-5 hours day; dictation, typing and adding machine; air-conditioned; 1-girl office; give age, etc., in first letter. Box R-126, Post-Dispatch.

KEY PUNCH IBM or Remington; temporary and part time; rates from $1.25 to $1.60 per hour. Russell Kelly Office Service, 1004 Chemical Bldg., 721 Olive.

KEY PUNCH OPERATOR
I.B.M. 024 machine, for the St. Louis branch of a national firm. Write, giving complete resume to Box K-385, Post-Dispatch.

KITCHEN HELPER; colored; must be experienced in restaurant. 3124 Watson rd.

LABORATORY AND X-RAY TECHNICIAN; no night or weekend work; permanent. JE 3-5630.

LAUNDRY workers for allround work. Hampton Cleaner. 6616 Delmar.

LAUNDRY help; all around or checker; experienced. Central Laundry, 114 N. Ninth.

LAUNDRY help; experienced shirt press operators; also shirt folders; steady work. Bright & Free Laundry, 5562 Easton.

MAID OR COUPLE
General housework; man must be employed elsewhere and have car; stay, other help; own furnished apartment and TV. Write 15 Country Life Acres, St. Louis 22, or call HE 2-8128.

MAID
General housework and cooking; 5 days, stay through dinner Monday, Wednesday and Friday; must like children; experience and recent local references. WY 3-1756.

MAID; stay; cook; house work; assist with children; other help; own room and bath; air-conditioned; on 2 county bus lines; references; $35. Box K-370, P.-D.

MAID, white preferably; 30-50; live on place; family of 3; pleasant surroundings; near transportation, central Webster. Box H-121, P.-D.

MAID, housework, cooking, adults, stay, room, bath, ranch home, air-conditioned, bus line. WY 3-4023.

MAID; references; general housework, cook; air-conditioned home; stay 2 nights. WY 1-6121.

MAID and companion; 5 days; stay; $100 month. Box H-7, P.-D.

MEDICAL RESEARCH ASSISTANT
To participate in active research program; general science background required; will train in specific skills needed; challenging and interesting work. Box K-219, P-D.

MEDICAL stenographer in transcribe X-ray cylinders, 5-day week, 8:30 a.m. to 5 p.m. Apply in person, secretary's office, Missouri Pacific Employes Hospital, 1755 S. Grand bl.

MEDICAL LABORATORY TECHNICIAN; doctor's office; south; hours, salary open. Box C-301, P-D.

MEDICAL record clerk; experienced in record department procedure; 5-day week. EV 1-2202.

MIDDLE-AGED Housekeeper; reference; more interested in nice home than big wages; everything furnished. PA 7-3831.

NURSEMAID
And mother's helper; white; under 40; assist 3 children, ages 1, 4 and 6, other help. Experience and recent local references. WY 3-1756.

NURSE
L.P.N. HOSPITAL TRAINED
Assume responsibility 3 p.m. to 11 p.m.; general duty; small sanitarium; salary $250 per month, 5-day week. Must have car or means of transportation. WO 1-5400.

NURSE; Summer Boys camp; 9 weeks; Minnesota; single; school nurse preferred; doctor on staff; call collect PA 5-4457 or write G. Altman, 7720 Country Club Ct., St. Louis (5), Mo.

NURSE, doctors', white, under 35; salary commensurate with experience; midtown; excellent position, good hours. Box R-166, Post-Dis.

NURSES
RN supervisor, also RPN and attendants. WO 1-5141.

NURSE, registered; day work; Children's Orthopedic Hospital. JE 3-5630.

NURSES, registered, professional; operating room and general duty. EV 1-2202. Christian Hospital.

NURSE, practical. Penn Nursing home, 4411 Carson rd. EV 1-7471.

NURSE, practical or registered; white; 21-35; doctor's office; good hours. Box R-172, Post-Dis.

NURSE, registered, professional; summer vacation relief. In small hospital. FO 7-2330.

OFFICE GIRL
Recent high school graduate; 5-day week, modern office, employe benefits. Opportunity for advancement.
SHELL OIL CO.
1221 LOCUST
CH 1-7420, Sta. 281

Office Assistant
Age 25 to 35; light dictation; excellent typist, filing, etc. Prefer experience in architect's, contractor's or real estate office.
Bernard McMahon Architect
Call Mrs. Price, PA 7-7203

OFFICE WORK; must know bookkeeping; typing speed not necessary; small downtown office; 5-day week; 35 hours; age 18-40; will consider young graduate; $200 monthly. Box C-304, P.-D.

OFFICE GIRL, answer phone, light typing. 8143 Olive, WY 1-4525.

OPERATORS, special machine and presser for part time work, day or evening. 812 N. 6th. CE 1-2627

OPERATORS
Single and double needle sewing machine operators; steady year around work; complete health benefits, sick pay, retirement pay, paid vacation, paid holidays. Society Brand Hat Co., 1232 Washington, 3rd floor.

OPERATORS; SEWING MACHINE Factory experience necessary; steady work. Apply 9-12 noon. Royal Dalton Ltd., Inc., 1232 Washington, 2nd floor.

PASTRY COOK, white; to operate cafeteria. Box X-106, Post-Dis.

PAYROLL CLERK
Some typing; interesting work in engineering department. Prince Gardner, 1234 S. Kingshighway, OL 2-3500.

PAYROLL CLERK
19 to 35; good salary, liberal benefits, 5 days, air-conditioned office; experience necessary. MA 1-2821.

PAYROLL CLERK
Experienced with piece work, light typist; modern, air-conditioned office downtown; 5 days; reply fully in longhand. Box R-283, P.-D.

PAYROLL CLERK
Typing necessary. Apply 16th floor Melbourne Hotel.

PBX operator, must type; some evenings; 40-hour week, liberal vacation, other allowances. Apply personnel office St. Luke's Hospital, 5535 Delmar.

PERSONAL secretary by American resort owner in Mexico. Interviews May 3, 4, 5 between 2 and 6 p.m., Park Plaza Hotel, see Mr. Thayer.

POSTING CLERK, light bookkeeping, 5-day week, $200. Brune Rlty, 808 Chestnut, CH 1-8500.

PRESSER; wool; 5 years or more experience. Best-Way Cleaners, 2932 Marcus, EV 5-3232.

PRESSER; experienced machine operator. Chapman Cleaners, 3100 Arsenal.

PRESSER; for shirt laundry; experienced. Hampton Cleaner. 6616 Delmar.

PRESSER, combination wool and silk. Hampton Cleaners, 3551 Arsenal.

PRESSER, silk and wool; top pay. Apply 6401 Arsenal.

PRESSER; wool; experienced; steady. Multack's, TA 2-2000.

PRESSER, wool, men's; steady. Chenoweth Cleaners, 4735 Delmar.

PURCHASING CLERK
Opportunity for High School Graduate, 20-40, in purchasing department of fast growing company. Type 40 to 45 words per minute. Some experience helpful but not necessary. 5 day week, midtown location, excellent employee benefits. Apply by phone or in person, personnel department.
LIBERTY LOAN CORP.
634 N. GRAND, ROOM 302
OL 2-7150

RECEPTIONIST-TYPIST
Attractive girl wanted, not over 38 years of age; work in air-conditioned northside real estate office in Jennings area. State age, experience, education and salary expected. Box R-372, Post-Dis.

RECEPTIONIST-CLERKS
Positions with day or evening hours for alert younk women; apply Barnes Hospital, Personnel Office.

RECEPTIONIST-TYPIST; general office duties; 37½-hour week; permanent position. MA 1-3500.

REGISTERED NURSE
For blood bank; regular day hours; good salary; age 21-35. Community Blood Service, JE 5-8031.

REGISTERED NURSE, private doctor's office in hospital center. Call FO 7-6400, Station 617.

SALESGIRL, age 35-50, cigar store. Hotel Melbourne, Mrs. Thomas.

SALESGIRL that can type. Waitress preferred. CE 1-6822.

SALESLADIES
Ready-to-wear; better than average salary and commission; permanent. The Specialty Shop, 5630 Delmar.

SALESLADY; experienced; children's wear specialty shop, Clayton. Lad 'n Lassie, 7749 Forsythe.

HELP WANTED—WOMEN 88 HELP WANTED—WOMEN 88

WANTED
SALESLADIES
WAITRESSES
BAKERY SALESLADIES
Experienced will have preference, but not necessary; 40-hour week; full time employment; liberal vacation schedule and retirement benefits; discount on purchases; ideal working conditions.
Apply in person to Miss Betty Sweeden
F. W. WOOLWORTH CO.
Crestwood Plaza Shopping Center
Watson Road and Highway 66

SALESLADIES CASHIERS
Experience desirable but not necessary. Excellent salary. New air-conditioned store. Convenient to transportation. Fine employee benefits.
LERNER SHOPS
7444 Forsythe

SALESLADIES, experienced coats, suits, dresses, steady. De Lee Shop, 5051 Gravois.

SALESLADY, by leading moving company, for local and long distance moving. Must be outstanding, good future. Box K-7, P.-D.

MONTALDO'S
SALESWOMEN
Experienced in fine apparel, junior and misses dresses.
4914 MARYLAND FO 7-7813

SALESWOMEN; S. S. KRESGE'S Northland Shopping Center.

SEAMSTRESS
For altering men's pants; $45 week; permanent position. National Shirt Shops, 710 Washington.

SEAMSTRESS, experienced in ladies' alterations. 6231 Delmar.

SECRETARY
EXPERIENCED: AGE 21-28
Hours 8:30 a.m. to 5 p.m., Monday through Friday; opportunity for vacation travel. Apply
PAN AMERICAN WORLD AIRWAYS
1007 Locust st. MA 1-1620

SECRETARY
Age 23-38; mostly dictaphone, light shorthand. Good working hours. $275 to start. Box R-374, Post-Dispatch.

Secretary
To advertising and sales promotion manager, experienced, self-starter, 25-45; 37½-hour week; permanent position offering good pay including liberal employe benefits. If you are interested in this outstanding opportunity call Mr. Wahlstrom,
PR 1-6000, Extension 275
THE KROGER CO.
1311 S. 39TH

SECRETARY
To Chef of Large Hotel
Full company benefits; attractive salary for capable woman under 35; typing, aptitude for figures; food experience desirable.
Apply Personnel Office
Sheraton-Jefferson Hotel

SECRETARY, for Catholic Parish in county. Box C-22, Post-Dis.

SECRETARY
Must have at least 3 years' experience; shorthand required; 5-day week.
ALCO VALVE CO.
865 KINGSLAND

SECRETARY
Experienced; 5-day week; air-conditioned office; company-paid insurance and hospitalization.
SALARY OPEN
HUNTER ENGINEERING CO.
8844 Ladue

SECRETARIAL POSITION
Young woman under 25; pleasant air-conditioned office; light dictation and typing. Call Mrs. Meyer, MA 1-2533.

SECRETARY; temporary and part time; rates from $1.25 to $1.60 per hour. Russell Kelly Office Service, 1004 Chemical Bldg., 721 Olive.

SECRETARY, insurance, experience in automobile, fire and general lines; excellent salary. OL 2-5204, Mr. Reid or Mr. Koester.

PRIVATE secretary; experienced, 30-35; 5-day week. EV 1-2202.

SECRETARY, experienced; various duties. 4378 Lindell. JE 5-3331.

SEAMSTRESS, experienced. Banner Cleaners, 500 S. Brentwood.

SHIRT PRESS operator; experienced on bosom. 1400 Washington

Shoe Department Manager
And saleslady, for permanent position; experience necessary; no buying; liberal salary plus paid vacation, insurance and hospitalization if desired, with progressive small chain department stores; excellent opportunity for advancement. See manager, Model Department Store, 121 N. Kirkwood rd., Kirkwood, Mo.

SHOE WORKERS
BOTTOM CEMENTERS
Experience required.
EASTON BOOT & SHOE
410 N. Twenty-third

SILK FINISHER, experienced, top wages, excellent working conditions; permanent, 40-hour week. Enterprise Cleaning Co., 4225 W. Easton.

SILK FINISHER; combination silk and wool preferred; full or part time; must be experienced. Apply at once, 9799 W. Florissant.

SILK FINISHER; top salary; quality cleaning. Jody's Cleaners, 1220 North & South rd. Call Sunday or anytime.

SILK FINISHER, experienced. St. Louis County Cleaning Co., 2406 Woodson. HA 8-1626.

SILK finisher; some wool; experienced; steady. HARVEY, FO 1-6338.

SILK and wool finisher; steady year-round work; modern plant. Kirkwood Laundry and Cleaners, 137 E. Argonne.

Steno-Clerks (2)
Start $298 Per Month
Civil service; 3-week paid vacation, liberal sick leave; air-conditioned office in Clayton; high school; able to type 45-55 w.p.m., take dictation 80-100 w.p.m. Apply Personnel office.
METROPOLITAN SEWER DISTRICT
506 Olive st., by 5 p.m. Wednesday. May 8th.

STENOGRAPHER
Experienced, for dictation and administrative duties, to serve two account executives with expanding advertising agency; 5-day week, good opportunity. Call CE 1-8906 for appointment.
Batz, Hodgson, Neuwoehner
122 N. Seventh St.

STENO-CLERK
GULF OIL CO.
2120 LOCUST ST.
Downtown location; will move 8000 west in September, experienced preferred but not necessary, good starting salary, company benefits, excellent future. Call GA 1-6517 for appointment for interview.

STENOGRAPHER
Experienced or will consider well-qualified beginner. Medium volume of shorthand. 5-day week.
GAYLORD CONTAINER CORPORATION
Div. of Crown Zellerbach Corp.
Call Mr. Erskine, PR 6-1581

STENOGRAPHER
To learn duties of departmental secretary; 20-35; 5-day week; central location with circulation department of medical publisher. See Mrs. McNamara.
THE C. V. MOSBY CO.
3207 WASHINGTON
Between 9 to 5, or Write.

STENOGRAPHER
Pleasant interesting work in travel department; 35 hours, 5-day week.
AMERICAN EXPRESS
1001 OLIVE

STENOGRAPHER
18-30; beginner or experienced. Work for department manager, 40-hour, 5-day week. Nice downtown location. Air-conditioned office; many benefits; good permanent job and salary. For immediate interview, call MA 1-2213.
S. G. ADAMS COMPANY
Tenth and Olive

STENOGRAPHER
Experience necessary. Hours 8:30 to 4:15, 5-day week. Call Personnel Department, PR 3-2220, for appointment.
A&P TEA CO.
1625 South Grand

Stenographer, 20-35
Excellent working conditions in modern office; medium dictation, many benefits. Call for appointment. Mr. A. Busick, JE 1-3000.
General Electric Supply

STENOGRAPHER; old established manufacturing firm; medium dictation, some billing and figure work; air-conditioned office; 37½ hours per week; midtown location; prefer someone middle-aged and settled; salary $250 per month. Box R-322, Post-Dispatch.

STENOGRAPHER; sales department, small company near Grand and Olive; no experience required; flair for figures will help; good working conditions; profit-sharing plan. Call JE 5-4864 for appointment.

STENOGRAPHER, 4 hours per day, 3 days a week, $1.50 per hour. Write give hours and days preferred, no Saturdays. Box R-261, Post-Dispatch.

STENOGRAPHER, some experience; not over 35; 5-day, 37½ hour week, 1052 Pierce Bldg., 4th and Pine.

STENOGRAPHER
Light dictation, interesting duties, very pleasant location. 3 weeks vacation. Call Miss Gray, PA 1-0067.

STENOGRAPHER; 19-24, experienced, excellent typing and shorthand ability; interesting and diversified; downtown East St. Louis, UP 5-3925.

STENOGRAPHERS, temporary and part time; rates from $1.25 to $1.60 per hour. Russell Kelly Office Service, 1004 Chemical Bldg., 721 Olive.

STENOGRAPHER - office helper; experienced; 30 or over, MA 1-7700.

STENOGRAPHER, doctor's office; 5-day week; north. EV 1-9959.

STENOGRAPHER in doctor's office; assist with other duties. FO 1-5544.

STENOGRAPHER-clerk; 5 days, 2323 N. Ninth, CE 1-1313.

STORE CLERK for dry cleaning plant; will train. Hampton Village Cleaners, 5841 Chippewa.

STORE GIRL, white, work in cleaning and pressing shop; experienced. PA 1-8415.

SWITCHBOARD operator and cashier work; 30 or over. MA 1-7700.

TEACHER; commercial certified in Missouri; give list of subjects in which certified and all pertinent information in reply. Box H-409, Post-Dispatch.

Tailor Shop Workers
BOYD'S
Clayton and downtown stores Experienced preferred; age 25 to 40 years; markers, rippers, machine operators or hand finishers; good working conditions, employe cafeteria, 5-day week.
APPLY BOYD'S
Corner 6th and Olive, 6th Floor Personnel

Teletype Operator
Western Union or TWX experience. Airport location. Excellent starting salary and working conditions. Apply at our
LAMBERT FIELD
Employment Office
Open Saturday
McDonnell Aircraft Corp.

TELEPHONE SOLICITORS
Work evenings; 30-55; salary and commission. PA 7-5514.

TELLER-TYPIST
21-30, neat appearance, experienced preferred but will train; able to meet public; typing essential; excellent working conditions and future. Savings and Loan Assn. for Clayton branch. Call HA 8-5070.

TIME KEEPER
25 to 40. For 2nd shift, 4 p.m. to 12:30. At new factory in Overland. Salary open depending upon qualifications.
Jasper Blackburn Corp.
MA 1-2821, Extension 22

TYPIST-STENOGRAPHER
C.P.A. office wants bright young lady to break in on typing, light dictation and filing; 5-day week. Experience unnecessary if school grades were good in commercial subjects. Tiger Fireside and Co., 705 Olive st., CH 1-1870.

TYPIST CLERKS
South side location.
5-day week.
International Shoe Co.
Employment Department
3400 Lemp Ave.

HELP WANTED—WOMEN 88 HELP WANTED—WOMEN 88

LADIES' AND CHILDREN'S WEAR
Department Managers For the NEW
CRESTWOOD LERNER SHOP
We offer splendid opportunities for competent women who have executive experience in the sale of women's or children's apparel. Good working conditions, excellent salary and future with the nation's largest apparel chain.
APPLY TO MR. RUBIN
LERNER SHOPS
501 N. SIXTH, ST. LOUIS

STENOGRAPHERS—CLERKS—TYPISTS
Age 17 or over; there is a real opportunity in the positions we have available in our general office. We have openings available for young women with or without previous work experience in the above classifications.
Apply Employment Office
INTERNATIONAL SHOE CO.
717 North Fifteenth (Just Off Washington)

TYPIST ADVERTISING
We have an excellent job opportunity for a qualified typist.
An interest and aptitude for typing data and numerical material will be important.
If you qualify, please telephone Miss Hickman at CE 1-3200 to arrange an interview appointment.
GARDNER ADVERTISING CO.
915 Olive

TYPIST-RECEPTIONIST
Light shorthand helpful to handle telephone and personal inquiries of clients.
DOLAN CO.
MI 5-2610 Rltrs. 6401 Manchester See Dolan's Photo Listing Today

TYPIST
Answer phone, file, bill; experienced; 5 days, 9-5 p.m.; pleasant air-conditioned office; near Hampton-Manchester lines. Paulo Products Co., 5711 West Park, ST 1-8480.

TYPIST-CLERK
20 to 35. Knowledge of shorthand helpful, but not necessary. Insurance benefits, 40-hour week. INTERNATIONAL OIL BURNER. 3800 Park.

TYPIST, small office; for general office work, typing, calculator, payroll, etc. Midland Products Inc. 9271 Manchester, Building C.

TYPISTS
White; some clerical work; neat handwriting. 7913 Forsyth.

TYPISTS, temporary and part time; rates from $1.25 to $1.60 per hour. Russell Kelly Office Service, 1004 Chemical Bldg., 721 Olive.

TYPIST, air-conditioned office in medical school, accuracy essential, month vacation. FO 7-6400, Sta. 757.

TYPIST CLERK, steady work in air conditioned office. Midwest Overall Service, 80 Dock st.

TYPIST-STORE CLERK; variable duties; interesting work. Ace Office Supply, 6080 Maple.

WHITE CASTLE
Inside and curb service; age 18-30; we train you; starting salary inside, $48 per week, plus food, uniform, profit-sharing plan, hospitalization, pension trust, 2 weeks paid vacation after 1 year; free life insurance. Apply 10 a.m., 3118 S. Kingshighway.

WAITRESS
Grill and counter; middle-aged; swing shift; $43. Ann's Grill, 4404 Natural Bridge. Apply afternoons.

WAITRESSES
Apply in person, Redwood Restaurant, 1048 S. Brentwood (across from Stix's Westroads store).

WAITRESSES
Tray service experience. MEDART'S, MI 7-0760.

WAITRESS, white; experienced. Apply in person only, from 12 noon to 6 p.m., Beachcomber, 4219 S. Kingshighway.

WAITRESS, experienced, 5-day week, day opening, meals, uniforms, insurance. Apply in person. Regal Cafe 312 N. Grand.

WAITRESSES; experienced; steady work, night hours, counter and table; apply in person. Howard Johnson's, 1130 S. Kirkwood rd.

WAITRESS, white, experienced. McCoy's Restaurant, 7189 Manchester.

WAITRESSES; white; experienced; apply Royal Sandwich, 331 N. Grand.

WAITRESS, white, experienced; good pay; no Sundays, 7 S. Florissant rd., Ferguson.

WAITRESS and grill girl, experienced in sandwich shop; days. Apply a.m., 3600 DeTonty.

WAITRESSES, 2; part time, 11 to 2, 5 days week, 1 full time days only, 7 to 3. Apply 1602 Cass.

WAITRESSES, experienced, day or night. Gene's Drive In; 1216 Hampton.

WAITRESSES, at 1806 Lafayette; ages 21-40. Apply in person from 4:30 to 9 p.m. daily.

WAITRESS, counter and grill; white; experienced. MR. SATZ, CH 1-6695, WY 3-5037.

WAITRESS; experienced; hours 6 a.m.-3 p.m.; apply 2-4 p.m., 714 Union.

WAITRESS, white, experienced. Corner Hampton and Oakland, Patterson's Grill.

WAITRESS; white; experienced; no Sundays. The Pines, 619 N. Eighth st.

WAITRESS, white; over 25; days; experienced; no Sundays or holidays. PA 1-9344.

WAITRESS—S. S. KRESGE'S Northland Shopping Center

WAITRESS, white; experienced. Parkview Restaurant, 20 S. Euclid.

WAITRESS, white, mature; nights. Braswell's, 3400 S. Jefferson.

WAITRESS; experienced. Fairgrounds Hotel.

WAITRESS; no experience necessary. 112 N. 6th.

WAITRESS; 5-day week. 1005½ Pine.

WAITRESS, white; good pay. Shanghai Cafe, 6314 Delmar.

WAITRESS AND BARMAID; good pay. FR 1-7537, 4055 Olive.

WAITRESS; white, experienced. EV 1-1716.

WOMAN, single, past 35, prefer some college education, experienced in work with children, to take job as housemother caring for 10 girls in Protestant children's home, St. Louis area; salary up to $160 month plus room, board, laundry. Box K-341, Post-Dispatch.

WOMAN, white; experienced nursemaid; 2 young children; light cooking; references; lovely home in Ladue; private room with TV; excellent wages. Box H-175, P.-D.

WOMAN, white; middle-aged, cleaning branch, mending, attend counter, references. 1008 N. Kingshighway.

WOMAN, white; for kitchen work in restaurant; must live in Lemay; 5 p.m. to 1:30 a.m. Donack's Barbecue, 4000 Lemay Ferry rd.

WOMAN, white, care of 2 children, age 2 and 6, housework, 2 or 3 days week; good salary. MO 4-4462.

WOMAN, white; stay; assist children; house work; ironing; air-conditioned home. WO 1-2328.

WOMAN, general housework, ironing, help care for 2 children, stay. HF 2-4295.

WOMAN-GIRL, white; care of children; stay; own room and bath; near car line; references. PA 5-8440

WOMAN, white, care for small child in exchange for room-board; must have references, UN 7-3585.

WOMAN, white, to help in small business. Creve Coeur; stay or go. Box C-162, Post-Dispatch.

WOMAN, white, for motherless home; 2 school-age children; stay. Box C-109, Post-Dispatch.

WOMAN, to stay; general housework and child care; own room, bath; television. TA 1-3151.

WOMAN supervisor; gum sampling experience; must have car. Apply Roy Ziegenfuss, 117 S. 7th.

WOMAN; white; care 2 small children, exchange for room, board and salary. MI 7-4484.

WOMAN OR YOUNG LADY, white; to work in launderette; experienced only. 6418 Hampton, FL 1-6268.

WOMAN, white, general restaurant work. 402 S. Euclid.

WOMAN; white; stay; light housework; child care. PR 2-9038.

WOMAN, white, for kitchen helper, must stay. 4930 Lindell.

WOMAN; stay; city references; $35; Thurs., Sun. off. ST 1-7270.

WOMAN, white, stay with elderly couple; good salary. PR 3-1514.

WOMAN, white, care for invalid; cook; good wages. PA 1-0305.

WOMEN, white; between ages 20-40 for direct mail work in small downtown office; $1 hour to start; only those interested in full-time work and able to furnish reliable references need apply. Box H-28, Post-Dispatch.

WOMAN; white; for produce market, 8419 Manchester.

WOMEN, white; to age 40; to prepare trays in hospital kitchen; 40-hour week. Apply personnel office St. Luke's Hospital, 5535 Delmar.

WOOL presser; man or woman. PR 1-4466.

WOOL PRESSER, experienced. 2406 Woodson, HA 8-1626.

X-RAY technician, experienced; liberal vacation allowance. Apply Personnel Office, St. Luke's Hospital, 5535 Delmar.

SALESWOMEN WANTED 89

SALESWOMEN
National 9-year-old company selling beauty appliance expanding; need experienced direct saleswomen, all states, no canvassing. We want permanent full time career women; company insists on honest, long-term type selling. Great opportunity for advancement to 5-figure management position. Delightful, soul rewarding work; highest pay we know of; hard, long hours; dignified; sell by appointment (not door to door); no cold calls. If you have sold cosmetics, silverware, aluminum, plastics, you can qualify and must make $500 to $1220 per month; more important, our higher paidsales managers all come from ranks; exciting work; good future. This is a career. For interview call Mrs. Higbee, CH 1-4382.

HOUSEWIVES, WOMEN
HOMEWORK
NO CANVASSING
$64.75 WEEK, SPARE TIME
And Free Clothes for the Family
"Famous CORONET Brands"
Guaranteed Nylons, 3 pairs $1
CHILDREN'S WEAR
Nylonized Slips 97c. Blouses 87c. Sheets, Cases, wholesale only.
We Deliver—No Deposit
GA 1-2393

BIG PRIZE CONTEST
Starts soon for all Avon representatives. Have fun as you start your own career with
AVON COSMETICS
FL 1-1673 or JE 1-7137

21 COLORED WOMEN
WORK AT HOME
Over age 18; earn extra money filling our customers' orders.
CH 1-0245

SURVEY WORK
Guarantee $1 per hour; transportation furnished. VE 2-2740, PL 2-8400, 4664 South Grand.

DEMONSTRATE Stanley products. Full or part time. SH 1-9015.

GIRLS, 4, to work in our order department; pleasing personality; better than average earnings. Call ST 1-1176.

GUARANTEED income. Car necessary. Evenings available. PA 7-8701.

REAL ESTATE SALESWOMAN
If you're dissatisfied where you are, I can help, you; last month 127 leads lost because of insufficient personnel to follow up; have loan sources right in our office; subdivision and custom-built homes for sale; give me a call, let's talk it over; all contacts confidential. Call Anderson, EV 1-3050.

REAL ESTATE SALESWOMAN
Full or part time; top commission paid; we teach you; car and phone needed. Call Mr. Fryeki.
WEAVER RLTY. PR 6-4502

REAL estate to list and sell; full or part time; will train.
LAHAY REALTY HA 8-9000

REAL ESTATE, full time only, highest commission paid; training. FL 1-6333.

SALESLADIES
Splendid opportunity for salesladies with direct selling experience; permanent, full-time work with above-average weekly earnings; guaranteed training salary, liberal commission; pleasant dignified outside work, calling on housewives; get details today. Jewel Tea Co., 7607 Page or call Mr. Griffith, MI 7-3743 after 6 p.m.

SALESLADY, 25-40; should have experience in selling curtains and draperies; good base pay plus generous bonus with opportunity for advancement; paid vacation and sick benefits; 40-hour week. J. C. Penney Co., 50 Hampton Village Plaza.

SALESWOMEN; sell by appointment only; all our present saleswomen are earining $300 to $1200 monthly; no investment required, but must have full time use of car; previous sales experience desirable but not essential; please call Mrs. Marie Lassio, TR 7-3084 so that an appointment for a personal interview may be arranged; territories open in East St. Louis, Belleville, Wood River and Alton; get ready for a prosperous and wonderful future.

TELEPHONE SOLICITORS
EXPERIENCED
Unusual opportunity; no investment required; training given; write giving full details of your education, experience, etc. Box C-152, Post-Dispatch.

TELEPHONE salesgirls or women to travel, age 25 to 50, female employes only; guaranteed salary and expenses, home weekends, this is not seasonal or temporary work; business established over 15 years. Phone Mrs. Anderson, FL 3-4828, call Wed., Sats., and Sundays only.

WOMEN—MOTHERS
HANDLE OUR ORDERS
AT HOME
NO SELLING, FREE SAMPLES
$10 DAY SPARE TIME
We deliver; no money required.
GA 1-2395

5 WOMEN; work 6:30 to 9 p.m. eves.; TV advertised, finest china, sterling, crystal. UN 8-5787.

WOMEN, colored, full or part time. $40-$50 weekly. Stanley Hostess Party Plan, FO 1-4774.

PARTNERS WANTED 90

PARTNER; for established grocery store; must have butcher and meat experience; no money needed. Box K-256, Post-Dispatch.

PAINT and appliance store, large shopping center, good volume. HA 7-0886.

Business Opportunity

BUSINESS OPPORTUNITIES 94

AIR CONDITIONING business, room coolers; established over 12 years; excellent opportunity. Box R-167, Post-Dispatch.

FOR LEASE
SERVICE STATION
To open cut-rate station; Breese, Ill., on Highway 50. Small rental. No other operation of this type in town. Call Centralia, Ill., 8340.

HERE IS A GOOD DEAL
4 apartments upstairs, first floor for cafe, or garage, service station in front on U.S. Highway 61, 65 miles south of St. Louis in town of 4000 population; service station can be operated by owner or have a 10 years' lease. This is a good investment, owner has other interest. Call Tilden 6-2673 before 8 a.m. or after 5 p.m.

BAKERY; old established place; fully equipped; neighborhood and transient trade; priced right; retiring. FL 1-6170.

BAKERY, established; sacrifice; for quick sale. 2628 N. 19th.

BAKERY; $775 weekly; retail; $3750, terms. Mardis, VO 3-1950.

BARBER SHOP, 1119 Pine, modern air-conditioned. FL 2-6642 after 6

BAR-GRILL; busy area; all equipt; air-conditioned; lease. FO 7-6688.

BEAUTY SHOP, with 5-room residence above, 4113 N. Euclid; low down payment; vacant.
KANEFIELD-YOFFIE PA 1-8044

BEAUTY SHOP; large well equipped, air conditioned, good income, terms arranged. FL 1-4341, 3318 Meramec.

BEAUTY SHOP, good clientele; good income; cash or terms; reason sickness. HU 1-9848.

BEAUTY SHOP; 2 operators; air-conditioned. 2505 Nebraska.

CAFETERIA for lease; days only; downtown; equipment furnished; percentage or flat rate. Box B-288, Post-Dispatch.

CAFE for sale by owner on account of sickness; doing good business. Key's Cafe, Bourbon, Mo.

CAFE; $65 daily; 3 rooms, bath; $3100; others. Mardis, VO 3-1950.

CAFETERIA, kosher style. Call after 6 p.m., VO 3-8643.

CAFETERIA, established 17 years; retiring; buildings if desired. 2919A N. Union.

CLEANING, altering and pressing, well established, reasonable. 4009 S. Grand. FL 3-8218.

CLEANING plant; west; well established, fully equipped; priced for quick sale. PA 1-7296.

CLEANING Branch-Greeting Cards, photo finishing, etc.; unusual opportunity. FL 1-7193, PR 3-0566.

COCKTAIL LOUNGE AT STRIP; no food; bargain, BSA, FO 7-6688.

CONFECTIONERY; north; rooming house; stock, equipment; 8 rooms furniture, plus 3 for owner; lease; $2200. CH 1-9022.

CONFECTIONERY; stock and fixtures; must sell this week, GA 1-0574, 3521 N. Jefferson.

CONFECTIONERY, living quarters; rent $25 month. 3517 Chouteau.

CONFECTIONERY, 5-room home, 320' on Gravois; under $30,000. ST 1-8438 Blanchard PR 2-2272

CONFECTIONERY; 2 rooms, bath rear; stock $2000; sell, lease. ST 1-8438 Blanchard PR 2-2272

CONFECTIONERY; corner location; established 40 years; illness. 3440 Blair.

CONFECTIONERY, doing good business, selling account illness. GA 1-8157, 1801 Madison.

CONFECTIONERY, 5 pct. package beer; living quarters; will lease for inventory or sell. 3905 Russell.

CONFECTIONERY-cleaning branch, 3 rooms; money-maker; $2750. BSA, FO 7-6688.

CONFECTIONERY; rooms; north, south; all prices; terms. ROBERTS 2857 Union EV 2-4411

CONFECTIONERY, grocery, tavern, with rooms. Shoop, VO 3-2904.

CONFECTIONERY and Package Liquor, 5300 N. Broadway; $3000.

CONFECTIONERY; account illness; $600. 1860 S Ninth st.

DELICATESSEN, Kosher; University City; sacrifice; financing arranged; can be leased. PA 1-3014.

DELICATESSEN, food store; bargain; retiring. FR 1-8389.

DELICATESSEN; in business 25 years; good location. Robert Sales Co., EV 2-4411; OL 2-3319.

FOOD SHOP, open 6 days, 6:30 to 7; $100 day; $1000 plus small inventory, rooms. GA 1-7031.

FOOD STORE; modern fixtures; $5000 stock; good business; see Sun. PR 6-1423 for appointment.

FOR LEASE new soft ice cream stores in Bowling Green and Princeton, Mo. Phone MO 5-3147 or write Reesman Dairy Farms, Kirksville, Mo.

GOOD going, light manufacturing business, grossing over $100,000 per year; good potential; must see to appreciate. Box H-30, P.-D.

GREETING CARDS and fixtures, reasonable. FL 2-9938, FL 3-4368

GROCERY, meat and package liquor; located in county; colored and white trade; parking lot; doing $10,000 month; will finance or rent fixtures. WO 1-9400.

GROCERY-LIQUOR; East Side; modern corner building 87x40, 4-room living quarters, air-conditioned, modern fixtures, stock at inventory; $65,000. UN 4-8782.

GROCERY STORE, small super-style, all newly remodeled; parking lot in front; all new fixtures. Box H-161, Post-Dispatch.

GROCERY - MEAT MARKET; northwest; illness forces sale; over $100,000 annual sales. Call evenings after 5, CE 1-4030.

GROCERY - meat market south sell or trade for property. MO 4-6830, IV 7-3229, ask for Lonnie or Doris.

GROCERY - MEATS, established, must sell, illness. 4259 De Soto; EV 3-9403.

GROCERY-MEATS, good small business, self-service. ST 1-9387.

GROCERY; lady must sell; bargain; TERMS if desired. GA 1-9182

HARDWARE STORE; new merchandise; good fixtures; newly decorated; price $3500. Handy Hardware, 108 E. Davis, Anna, Illinois.

LAUNDERETTE; makes above average income; 2 people can operate. Box K-18, Post-Dispatch.

LAUNDRYETTE, A1; county, west; good potential. WY 3-6800.

MACHINE Tools and Industrial Supply Co., Inc., distributors, active accounts, approximately $20,000 inventory, panel truck; owner will sacrifice for $8500 for quick sale. EV 3-0321.

MAIL ORDER business; operate from home. Box R-23, Post-Dis.

MARVELOUS opportunity to purchase a good equity in a fine going food business with full liquor license with lowest operating cost in St. Louis area; this offer includes building and accrued properties; person must be interested in business and future security. Box F-79, Post-Dispatch.

MEN'S clothing and furnishings, established business. Box R-162, Post-Dispatch.

MOTELS
Linwall, Wright City, new Highway 40; 17 units, 4-room living quarters and office, 5½ acres; one of the most outstanding motels in this area, doing excellent business; owner retiring. See this.
CRAIGSTOWNE, 1 mile West of Wright City, 9 units, 6-room house, 4¼ acres, plenty of room for expansion; will trade equity for real estate in St. Louis or county.
La Casa Grande; 8208 Watson rd.; 16 units, excellent condition; doing good business; financed. Appointment only.
Mock-Phillips
8831 ST. CHARLES HA 7-4403

OPPORTUNITY for 5 persons of executive management caliber to fill positions of president, vice president, secretary-treasurer, office manager, national advertising sales director; investment of $15,000 required; include recent small photo with detailed resume of business background. Box C-94, Post-Dispatch.

PACKAGE LIQUOR, tobacco and sundries; doing over $100,000 a year; serving 2500 customers per week. For information write to Box K-301, Post-Dispatch.

PACKAGE liquor store, northwest; busy corner and highway; blond fixtures; walk-in box, parking lot; health cause of selling; priced right. EV 2-9454.

PACKAGE LIQUORS, southwest, established, nets $7000 year. Price $8250, includes $4000 stock, fixtures and truck; terms.
COMMERCIAL MO 4-5643

PACKAGE liquor, North St. Louis; going business; yearly gross $90,000; sales price $4000 plus stock. Box K-58, Post-Dispatch.

PACKAGE LIQUOR; drugs, sundries; must sell, leaving town; colored trade. JE 5-1320.

PACKAGE LIQUOR, grocery, frozen custard; sell or lease. Owner. Reliable Market, 2600 Thomas.

PAPER ROUTE; county, p.m.; 4 hours work. Justice 7-5101.

POOLROOM, good spot; sell easy terms or rent. JE 5-9681.

RESTAURANT, tavern, liquor store; lease or sell; 4-room living quarters; ideal business spot; Highway 61 and 67, south Meramec bridge, Bridge Inn.

RESTAURANT; on busy Highway 61, close to growing town. Low rent and overhead. A money-maker for right person. Call Troy 199 or Moscow Mills 33.

RESTAURANT and Confectionery, 2501-03 Big Bend; will sell separate. WO 1-4278.

RESTAURANT; west end; air-conditioned, well equipped, established. VO 3-8695.

RESTAURANT; owner must retire, established 32 years, north side, near Busch Stadium, UN 7-6158.

RESTAURANT; air-conditioned, 5 days, short hours. FR 1-8523.

RESTAURANT; 17 years in business. 1201 S. Grand.

RURAL Post-Dispatch route for sale; large route and growing; call SU 9-2811.

SALES representative to call on Marine, Industrial and Power oil users in St. Louis area, for well-established manufacturer of fuel oil additives. Products are nationally known and accepted. Large repeat sales volume. Attractive profits and protected territory. Experienced man with wide experience in the field desired. Contact our company representative, Mr. H. Krause, at CE 1-5267, May 7-8-9-10, for interview.

SANDWICH shop; south; A rating; priced right; owner leaving city. Box K-184, Post-Dispatch.

SERVICE STATION FOR LEASE
DESIRABLE LOCATION
133 North Florissant at Bangert; will help responsible party. Call H. Arnold, GA 1-6516.

SERVICE station; new and modern; major brand products; Highway 36-24, located at Monroe City, Mo.; will finance reliable and reputable party as dealer. Write T. E. Pry, 3709 Connecticut st., St. Louis, or phone PR 3-5868.

SERVICE STATION for lease; 3 bay major brand outlet in Baden; ample repair facilities; low inventory; wonderful opportunity for ambitious dealer. Call Mr. Clemens, JE 1-1200, WO 1-6889.

SERVICE STATION for lease, Mobil gas; 4511 Riverview; 2-bay; approximate inventory $1500. MI 5-7977.

SERVICE STATION for lease, good location, $3500 to cover stock and equipment. JE 5-4496, Mr. Compton.

SERVICE STATION for lease to colored; good location; $2500 to cover stock and equipment. Mr. Compton, JE 5-4496.

SERVICE STATION; cut rate; priced to sell; excellent, active accounts; Kirkwood rd. TA 1-9737.

SERVICE STATION for lease; Shell products; excellent future. 9495 Olive Street rd.

SERVICE station for lease; good location, north; real opportunity. Box R-407, Post-Dispatch.

SERVICE STATION; auto repair; very reasonable. 6101 Michigan.

SERVICE STATION; Major, low inventory. 6516 Natural Bridge.

SHEET METAL fabrication shop, $2500. Box C-97, Post-Dispatch.

SHOE STORE, established, St. Louis area, reasonable, with or without stock; must sell, illness; long lease, low rent. Box K-88, Post-Dispatch.

SHOE Repair and Shine Parlor; modern, fully equipped. 5003 Delmar at Kingshighway.

BUSINESS OPPORTUNITIES 94

SHOE REPAIR SHOP; well established; illness. 3545 Arsenal.

SNO CONE PUSH CARTS CHEAP; HA 8-4137

SNO - CONE machines, new - used. Rio Syfup, 1804 S. Jefferson.

SOFT CREAM or MALT MACHINES
If you are interested in opening soft cream DRIVE-IN or adding a continuous custard or malt machine to any type of business, contact E. P. Mayer & Co., 2866 S. Jefferson, St. Louis 18, Mo., PR 2-8841. Distributors for Taylor, the oldest and largest manufacturer. Terms.

STORE, apartment, hall, parking lot; lease 10627 Tesson Ferry.

SUPER MARKET; Venice (Ill.) area; no chain competition; all-modern store, completely air conditioned; net over $10,000 per year; domestic reasons for selling; best offer buys. Reply to N. Berger, 740 Westgate, University City (5), Mo.

SWAP for late model car or sell, modern tavern, low rent, good location; closed account death. 1900 S. 12th st., PR 6-2688.

TAVERN in Jennings; full liquor, air-conditioned, all new equipment, parking lot; doing $1000 week; will sell or lease. Box H-180, Post-Dispatch.

TAVERN; full liquor, good business, for late model car, balance on terms. 2101 S. Seventh. FL 2-0411 or PR 3-9961 weekdays.

TAVERN, $700 weekly, $500 stock; modern rooms; air conditioned; $5000, terms. Mardis, VO 3-1950.

TAVERN-GROCERY, Staunton, Ill., well-established, nets $7000 year; living quarters. Subject to offer.
COMMERCIAL MO 4-5643

TAVERN, Jennings shopping center, reasonable offer considered. After 6 p.m., EV 3-9145.

TAVERNS, CITY, COUNTY; some rooms; BARGAINS; trades. BSA, FO 7-6688.

TAVERN near Ft. Leonard Wood; all new equipment. Will sell or lease. Box F-80, Post-Dispatch.

TAVERN, south; 6 rooms above. Priced right to sell, stock included. 2701 Arsenal. PR 6-9356.

TAVERN; west; good location; $13,000. Includes $2000 stock. For information call PA 5-7525.

TAVERN, 5%, with stock; established corner; illness. 3101 S. Jefferson.

TAVERN, $500 weekly, $500 stock; rooms; nice corner; air conditioned; $4500. Mardis, VO 3-1950

TAVERN; sell or lease; good business; 18 years. EV 3-9186.

TAVERN, 1922 E. Grand; full liquor license; reasonable.

TAVERN, full liquor; south; good spot; cheap. PR 6-8370, FL 1-0805

TAVERN, south side; established corner. PR 6-9127, PR 1-0413.

TAVERN, 3.2%, Grace's Inn, 9215 S. Broadway.

TAVERN; full license, fully equipt. Terms. 2006 East Grand.

TAVERN, good location; priced right. PA 1-0250, PR 3-9992.

ESTABLISHED trucking business for sale, including one semi and two moving vans, also all moving equipment; have a General Commodity permit and our own tariffs; reason for selling ill health. For further information write Joe Webb, care General Delivery, Mattoon, Ill.

TRUCKING SERVICE
3 trucks with plenty of business. MA 1-9509.

TRUCK, with job; distant hauling. Call JA 2-0710.

UPHOLSTERER with shop to do work for importer for sales to dealers. Box K-350, Post-Dispatch.

$4400 PROFITS last year; soda route; established Edwardsville territory; will finance. JE 3-2816.

BUSINESS WANTED 95

WE PAY CASH for your store; dry goods, shoes, ready-to-wear, etc. Alper, 1409 Franklin, GA 1-6328.

SELLING your business our specialty; many satisfied clients. ROBERTS 2857 Union EV 2-4411

CASH FOR STORES; infants, dry goods, clothing, shoes, hardware, variety. The Big Store, CH 1-3670

GROCERY stock, fixtures, etc., bought for cash. PA 7-7544.

CASH groceries and meats, etc.; fixtures or stock. PA 5-4155.

ROOMS AND BOARD

ROOMS WITH BOARD 96

CENTRAL

EVANGELINE RESIDENCE; 18th AND PINE; for young business women; 17-38; private bath; maid service; room and two meals daily. Rates from $14.25.

NORTH

GRAND, 4110 N.; room, good home cooking, 1 man. CE 1-9561.

SOUTH

ELDERLY; home atmosphere; TV; good food and care. PR 1-9817.

OLDER people, or working men; private room, good food. PR 6-6874

ELDERLY people, TV, good food; sleeping, bus. PR 1-3657.

LADY PENSIONER; good food; private home. PR 3-5441.

WEST

ALCAZAR BOARDING HOME FOR AGED; licensed, fireproof, sprinkler system; rates $50-$60 month. FR 1-9011. 3127 Locust.

CATES, 5865; men; A1 meals; family style; clean; congenial.

FREE room and board in exchange for baby sitting. PA 1-4205.

SUBURBAN

ELDERLY, nervous and forgetful people; best food; kind treatment; lovely home and fenced yard; on Gravois in Affton. VI 3-3502.

ROOM-BOARD; for elderly ladies; in boarding home. ST 1-3259.

ROOMS FOR RENT 97

CENTRAL

COMPLETE PRIVACY
3909 Westminster; Winston Hotel; from $5; men or women.

ROOM, large sleeping; 1 or 2 men; private home. JE 5-1293.

NORTH

DODIER, 2901; 2 housekeeping, 1 sleeping. JE 1-4413.

EAST PRAIRIE, 1415; 2 rooms; gas, electric, $13. WY 1-3246.

KOSSUTH, 44xx; sleeping, kitchen privileges, couple. EV 1-0315.

MONTGOMERY, 2311; 2 rooms, utilities; child; $14. EV 3-1641.

NORTH PARK PL., 1406; large housekeeping room; suitable single or couple; $9 week. CE 1-3421.

SULLIVAN, 3512; front sleeping room; convenient.

TWENTIETH, 1724 N.; sleeping; kitchen privileges. CE 1-0731.

SLEEPING, clean; good transportation. JE 3-1706.

NORTHWEST

ARLINGTON, 3435; sleeping; near Chevrolet; men, clean, sober.

CLARENCE, 4411, sleeping, clean, men. CO 1-9242, EV 2-9618.

UNION, 3441; for refined people; we invite your inspection.

SOUTH

CHILDREN WELCOME
1419 Missouri; 2 rooms, bath.
1425 Missouri; 3 large rooms.
1957 Utah; nice units.

ANN, 2739; front room, laundry, phone, lady. MO 4-8619.

BROADWAY, 1817 S.; sleeping rooms; convenient.

CAROLINE, 3559; 2 rooms, furnished, first floor. PR 3-1035.

CAROLINE, 3553; 2-room apartment, 2nd floor front.

CHEROKEE, 3208; sleeping room, employed lady. Call PR 2-5708.

CLEVELAND, 4209; 2 large housekeeping rooms; large closets.

CONNECTICUT, 3654A; nicely furnished; private; employed lady.

ELEVENTH, 1504 S.; single sleeping room, $5. GA 1-4114.

GRAND, 1541 S., large efficiency room for lady.

GRAND, 2213 S.; large front, 1st floor sleeping; TV; gentleman.

GRAND, 1615 S., sleeping rooms, gentlemen, kitchen privileges.

JEFFERSON, 3009 S.; sleeping room, gentleman, $6 week.

KENNETT, 1827; housekeeping room with utilities; $10. PR 3-5029

LAFAYETTE, 2012; housekeeping, sink and refrigerator, $10 week.

LAFAYETTE, 2351; 1 or 2 housekeeping; $9, $10. PR 6-8806.

LAFAYETTE, 1832; housekeeping, sink and refrigerator, $8 week

LAFAYETTE, 3908; sleeping room nicely furnished; $5 week.

LOUISIANA, 3830; large front room for employed gentleman; with all conveniences; nice transportation

LOUISIANA, 1940; sleeping room; clean; quiet; gentleman.

McNair, 2316; one large room, $8, utilities. FL 3-2833.

McREE, 3809; nice clean sleeping room. PR 6-9955.

OHIO, 3631; kitchenette apartment; 1st floor; $14; clean; bus.

OREGON, 1714; 2 clean rooms, hot water, washer. PR 6-5011.

OREGON, 2624; sleeping room; private; refined gentleman.

PARK, 2330; 2 housekeeping, laundry; yard; children.

RUSSELL, 2807; clean housekeeping, convenient, $7. PR 2-8388.

RUSSELL, 3945; large, clean housekeeping, complete, man, $8.

RUSSELL, 2732; 2 front housekeeping, $12; sleeping, $6.

RUSSELL, 2925; sleeping room; next to bath.

SHENANDOAH, 4239; 3rd floor, single, large closet, share refrigerator and sink; $7. PR 2-3139.

TENTH, 2331 S.; 2 housekeeping rooms, with toilet.

TWELFTH, 1721; 2 rooms, clean, quiet, private. PR 1-0456.

VIRGINIA, 2015; front housekeeping rooms; employed couple.

2 LARGE sleeping rooms, private family. Men. PR 2-5159.

BEDROOM, large front; window fan, shower, garage. MO 4-9118.

HOUSEKEEPING, utilities; 1 or 2 adults. PR 6-1829.

SOUTHWEST

CLEAN 2 busses, kitchen privileges, employed lady. HU 1-4835.

WEST

ASHLEY LODGE—5149 DELMAR FOR GIRLS: COMMUNITY KITCHEN; A HOME FROM HOME

BARTMER, 5619; gentleman; large, clean sleeping. VO 3-8266.

CABANNE, 5702; large housekeeping apartment. PA 5-5908.

CABANNE, 5564; bedroom, kitchen, private bath; adults; $15 week.

ROOMS FOR RENT 97

WEST

CATES, 5812; housekeeping room for one man. PA 7-3488.

CLARA, 1218; 1 and 2 housekeeping, $8, $10 and $15. Baby CO 1-6534.

DELMAR, 50xx; 2 sleeping rooms; excellent transportation; employed adults only. FO 1-6977.

DELMAR, 4047; 2 housekeeping, sink, refrigerator, nice, only $7.50

DELMAR, 5139; sleeping rooms; $6 and $7 week. FO 7-1702.

FOREST PARK, 4428; sleeping; quiet; redecorated. FR 1-8596.

HAMILTON, 930; 3 rooms; 2 bus lines; convenient to everything.

KENSINGTON, 45xx; white; free rent for work. WY 1-0298.

KINGSHIGHWAY, 902 N.; sleeping rooms; elevator; $8 week. FO 7-1790.

LACLEDE, 4127; housecleaning, clean and quiet; adults; $8.50.

LINDELL, 4322; sleeping rooms for girls; single $7, double $12; maid; free parking. JE 5-9504.

LINDELL, 4254; sleeping room, gentleman, $7 up.

MAPLE, 5467; large room, kitchenette, for 1; share bath with 1 party.

MAPLE, 5502; white, 2 or 4 rooms, furnished or unfurnished; utilities furnished. FO 7-1189.

MARYLAND, 4167; sleeping room, man; $5; sink and stove.

OLIVE, 3682; 2 rooms, $9; sleeping, $5; pension rates. JE 1-0528.

PAGE, 6157; 1-room efficiency; employed; reference. PA 5-6289.

PAGE, 5917; sleeping room for man; private home. PA 1-5887.

RAYMOND, 5059; 2 large, clean housekeeping, private bath.

RAYMOND, 5008; 1 housekeeping; also 1 sleeping. FO 1-9824.

WASHINGTON, 5038; redecorated furnished rooms. FO 7-0816.

WATERMAN, 5521; large front, bath, maid service. VO 3-8705.

WESTMINSTER, 3821; 2 rooms and kitchen; accept children.

WEST PINE, 4104; clean; quiet sleeping; adults; $7.50.

ROOMS; sleeping; linens furnished, etc.; modern. 7104 Page.

SMALL SLEEPING ROOM; $4.50. VO 3-2201.

SLEEPING; twin beds; employed men; prefer 2nd shift. FO 1-7946.

SUBURBAN

SLEEPING, large double or single. HA 7-7172 after 4:30 weekdays.

SLEEPING room; gentleman; convenient. JA 1-9496.

ROOMS FOR RENT—COLORED 98

AUBERT, 743A, sleeping room, man, reliable. FO 1-4707. (*)

BELLE GLADE, 2632; 2-room furnished apartment. JE 5-2799. (*)

CABANNE, 5359; room, furnished; couple; near bus. FO 1-2969. (*)

ENRIGHT, 4257; apartment for adults only; inquire Apt. 4. (*)

EVANS, 40xx; 2-room apartment furnished; adults. JE 3-8820. (*)

GREER, 38xx; 2-room unfurnished apartment. JE 5-4073, after 5. (*)

GREER, 4465; 2-room furnished apt.; working couple. OL 2-6632. (*)

MAPLE, 5626; 2- or 3-room apartment, furnished. PA 7-8602. (*)

PAGE, 5127; 2 rooms, furnished, employed couple. FO 1-5482 (*)

PINE, 3035; 2 rooms, nicely furnished. OL 2-5666. (*)

VERNON, 5355; 1 housekeeping room, adults. FO 1-3899. (*)

WALTON, 614; 3 rooms, bath; children accepted. JE 1-3418. (*)

2-ROOM furnished apartment; heat; children welcome. CH 1-0907. (*)

2 ROOMS, second floor; separate entrance; children welcome. EV 1-8258. (*)

KITCHEN and bedroom, middle-aged person, only $9. OL 2-6984. (*)

ROOM for single man or woman. EV 2-3299. (*)

2-ROOM apartment; furnished; 2nd floor front. EV 2-1435. (*)

FURNISHED kitchenette; no children. OL 2-7294 before 4 p.m. (*)

2 ROOMS; unfurnished, nice; couple. JE 1-9368. (*)

2 ROOMS unfurnished, utilities paid; on bus. FO 7-3373. (*)

ONE nice furnished room and use of kitchen. JE 1-2742. (*)

3 ROOMS; bath, sun porch. Call OL 2-3661. (*)

TWO unfurnished kitchenettes, with utilities. PA 1-2652. (*)

KITCHENETTE apartment furnished. Call FO 7-1635. (*)

FURNISHED ROOM, USE OF KITCHEN. FO 7-9989. (*)

APARTMENT, 2 furnished rooms. FO 1-7212. (*)

1-ROOM efficiency; also 2-room kitchenette. FO 1-8004. (*)

ROOMS, BOARD WANTED 103

MAN, 41, would like room and board, north St. Louis or north county; private home. Box K-62, Post-Dispatch.

ROOMMATES & APT. SHARED 104

BUSINESS woman, 35-45, to share lovely hotel apartment near Forest Park with lady; your share of rent $115 monthly. References exchanged. Box C-312, Post-Dis.

GENTLEMAN; share gentleman's newly furnished apartment; age 23-30; vicinity Grand-Washington. P.O. Box 937, Central Station.

YOUNG MAN, share man's 3-room apartment, north, twin beds. Box C-303, Post-Dispatch.

ETZEL, 5909; widower will share furnished 4 rooms and sun room 1st fl. with gentleman. PA 5-0739

BUSINESS GIRL; share 5 rooms with Jewish lady. PA 5-1737.

EMPLOYED couple or ladies; share home with lady. PR 1-0228.

GIRL, to share girl's modern apartment, near St. Luke's Hospital; very reasonable. FO 1-0480

WEST; girl 22-28, share girls' large apartment, $38. PA 1-7761.

GIRL; share lovely apartment, west, with girls; $9.50. FO 1-8606

REFINED girl to share beautiful apartment with girls. FO 1-4151.

WOMAN, share home with Jewish lady, own bedroom. PA 7-5714.

YOUNG man; share 4-room apartment with two. 6675 Washington, Apt. 4; TV; carpool if work downtown. PA 5-6237 after 5:30.

YOUNG MAN; share modern Clayton apartment with 3 men. VO 3-1001, 5-7 p.m. 7553 Cromwell.

YOUNG MAN to share men's furnished apartment. FO 7-5933.

1-2 GIRLS, share lovely flat with girls. CE 1-8681, to 9 p.m.

Real Estate Rentals

HOTELS 110

RANELAGH WILMAR
3- 4-room efficiency apartments; attractive, modern baths, kitchens, elevator, desk and house phone service; maid service available. 5707 McPherson. VO 3-1550.

HOTEL FAIRGROUNDS
FREE PARKING LOT
New 1-room efficiency apartments with hotel service; pleasant, friendly surroundings, permanent rates. 3644 Natural Bridge FR 1-3560

SAUM APT. HOTEL
AAA APPROVED
Daily, weekly, monthly rates. Lovely dining room, delicious food. 1919 S. GRAND PR 1-2034

LINDELL PLAZA HOTEL, 4300 Lindell; 1 and 2-room efficiencies; also large outside sleeping rooms; $12 week up; hotel service; free parking; television; like home

SOUTHVIEW HOTEL; 5321 Delmar; hotel service; cool; best caf line; $9 week up; day, week rates. FO 1-9341.

ADMIRAL HOTEL, 2330 Olive. One 2-room furnished apartment with bath; 1 room without bath.

SHARDELL, 280 N. SKINKER Sleeping rooms; bus and car at door. PA 1-0830.

BRYN-MAR Apartments; sleeping rooms, private bath, maid service; ideal location. 5406 Delmar.

BON DEL HOTEL, 9th-Delmar; CLEAN, REFINED; LOW RATES.

KINGSLAND HOTEL, 6668 Delmar; $9.50 week up; at bus.

UNION BL. HOTEL, 3441 Union; respectable, clean; free parking.

$10 WEEK; clean, large, cool; phone in all rooms. Westgate Hotel.

APARTMENTS—Unfurnished 111

NORTH

BADEN AV., 734; 2-3-room apartments. EV 1-5447.

DODIER, 2510W; 2 apartments, 3 rooms, front, 2 rooms rear; with utilities. HA 9-1151.

FAIR, 3525; 4-room efficiency, tile bath, heat, hot water, all utilities; $65; 2nd floor; open.
MICHELSON R.E. CO. CH 1-2177

GRAND, 2505 N.; efficiency; heat, etc.; adults; $50. FR 1-2943.

PRAIRIE, 3526 N.; 4 rooms, heat and janitor furnished; adults. Open. $72.50.

VANDEVENTER, 2906 N.; 3 rooms, bath, heat furnished. MI 5-0293.

NORTHWEST

ASHLAND, 5525; 4 rooms; modern; $55; open.
LARNER-DIENER CE 1-2965

MAFFITT, 5804; modern 3 rooms; heat and hot water furnished; $75 month. PA 7-4913.

MAFFITT, 5308; 3 rooms, heat.
OTTO JOST CH 1-8085

PALM, 5527; 3 rooms; $50.
LARNER-DIENER CE 1-2965

ST. LOUIS, 5442; 3 rooms, modern, heat, hot water; $55. JE 5-1691.

SEMPLE, 2865; store building, used as living quarters, 3 rooms, heat, hot water; $50. JE 5-1691.

WABADA, 5427; 3 rooms, tile bath, heat, hot water; $65. Wenzlick-Stevener JE 1-5300

SOUTH

BROADWAY, 2304 S.; 3 rooms; large porch; all conveniences.

CHIPPEWA, 3517; furnished or unfurnished 1-room efficiencies.
KRUEGER PA 7-7453

COMPTON, 4137A S.; 3 large rooms, bath, gas heat.

DEWEY, 6122; 4 rooms, bath, shower, gas heat; $70. FL 2-7352.

FOLSOM, 3620; 3-room apartment; utilities, stove, refrigerator; $17.50 week. WY 1-2646.

GRAND, 2251 S.; 3-room efficiency; stove, refrigerator, heat, hot water furnished, $62.50. See Manager, PR 2-7503, CE 1-1395.

GRAND-RUSSELL; 4-room apartment; 2 bedrooms, adults, heat, $85, 1st floor. PR 3-4242.

APARTMENTS—Unfurnished 111

SOUTH

GUSTINE, 3281; efficiency, 201; heat; $70. PA 1-4046, PA 5-6666.

JEFFERSON, 16xx S.; 4 rooms, sunporch, gas heat. HU 1-3491.

JEFFERSON, 2705 S.; modern 4 rooms, 1st floor, heat. PA 1-2854.

LAFAYETTE, 4059A; 2 rooms, screened porch, utilities; adults.

ST. VINCENT, 2826; beautiful 2-room apartment, private bath, $14. WY 1-2646.

SUNSHINE DR., 6218; 2 bedrooms; good neighborhood, schools; gas furnace, disposal. The Ralph D'Oench Co. JE 3-3780

SWAN, 4527; beautiful 2-room apartment; heat; utilities; private bath; $15. WY 1-2646.

SWAN, 4333; beautiful 2-room apartment; heat; utilities; private bath; $15. WY 1-2646.

UTAH, 3909, 2nd W.; 4 rooms, sunroom, $95. PA 1-4046, PA 5-6666.

WYOMING, 3522; 2 rooms; utilities; adults. PR 1-9716.

SOUTHWEST

A FINE APARTMENT at 6431 Nottingham; 4 large efficiency rooms; adults only; no pets; $125.

CHIPPEWA, 5515; 4-room efficiency, gas heat, $90. PA 7-0751

DEVONSHIRE, 6626; 5 rooms, 2 bedrooms. HU 1-8626.

JAMIESON, 4523; 4 rooms, newly decorated; open. PR 6-4859.

JAMIESON, 5331; 5-room efficiency; 2 bedrooms; $125; lease.

JAMIESON, 7042; 4 rooms, heat; $100; adults; open. FL 3-3916.

NASHVILLE, 6422; 3 rooms, bath, decorate; $30 month. PA 1-3398

SUBLETTE, 3429; 3½ rooms, $100; includes heat, range, refrigerator, washer; downtown bus at door. WO 2-1529.

4 ROOMS, bath, $30; children. PA 1-3398.

WEST

BEAUTIFUL
AUDUBON PARK
MIDWEST'S LARGEST
$69.75
UP
1-2-3 BEDROOM
Express bus through development. Agent on premises till 5:30 p.m. Sat. 12-4 p.m.—Sun. 1 to 8 Eager and Thrush, Brentwood WO 2-4661

APARTMENTS AVAILABLE
Randolph Apts., 5510 Waterman; 6 rooms, 2 baths; garage; $225.
Greystone Apts., 418 N. Newstead. 7 rooms, 3 baths; garage; $300.
The Gotham, 5904 Enright; 5-room efficiency; garage; $135.
The Amherst, 5602 Enright; 5 rooms; garage; $135.
MARY R. WOLFF Management
5457 Delmar FO 7-0692

ADDRESS of DISTINCTION
The Embassy Apartments
530 N. UNION
1 or 2-bedroom apartments newly decorated, choice location. FO 7-7135.

Beautiful New Apartment
In the Moorlands; 2 bedrooms, living room, dining room, fully furnished kitchen, individual heating, garage; available immediately. 7552 Oxford, Clayton.
HANLEY RLTY. CO.
PA 6-0876

IN LOVELY LADUE AREA
CANTERBURY GARDENS
DELMAR AT McKNIGHT
2-Bedroom Apts., $102.30
See model apartment, 8640 Brookshire; open Mon. through Fri. till 6 p.m., Sat. and Sun. till 5 p.m. Phone WY 1-5648.

TRAMORE CASTLE
APARTMENT AVAILABLE
4525 Lindell; 6 rooms, 2 baths; utilities. FO 7-2144.

6 ROOMS, 1½ BATHS
5805A Cates; 3-bedroom apartment; heat; hot water; OPEN.
LARNER-DIENER CE 1-2965

ATTRACTIVE
5786 Westminster; 5 rooms, sunroom, heat; adults, $75. FO 1-8638

ARGYLE, 4915; 1st floor, 4 bedrooms, 2 baths; available July 1. FO 7-4728.

BELT, 310; modern 3 rooms, 1st east; utilities; $75. WY 1-3246.

CABANNE, 5515; 2-room kitchenette, bath, utilities, newly decorated, Open. PA 7-0798.

CABANNE, 5531; 3 rooms, utilities; $55 month. FO 7-0698.

CABANNE, 5518; 2nd fl.; 7 rooms, bath. MA 1-2851.

CABANNE, 5848; 3 rooms, bath, $75. MA 1-2851.

CLARA, 418; 3rd floor west; 5 rooms, bath, open. MA 1-2851.

CLEMENS, 5558; bedroom apartment; heat, hot water; $75. JE 1-5300.

DELMAR, 5340; efficiency in new elevator building; all utilities furnished. FO 1-1969.

DELMAR, 5815; heat furnished; tile bath, shower. FO 1-0700.

DELMAR, 4946; 3 large rooms and bath; $35 per month.

DELMAR, 8348; third floor; 5-room apartment, $165. PA 7-5800.

EASTGATE, 710; third floor; 3 bedrooms; heat; janitor. PA 5-5588

EASTON, 5718A, 4 extra large rooms on hall, newly decorated; heat furnished; $60. CH 1-7372.

ENRIGHT, 5617; efficiency; refrigerator, range, utilities; 2nd floor; $60.
Apt. Mgt. Co. JE 1-0919, PA 5-4746

ENRIGHT, 5629, Apartment 106; 3-room efficiency; all utilities; $62.50.
BABUSHKA, Realtors MA 1-6898

ENRIGHT, 5622; apt. 203; 3-room efficiency; utilities furnished; $70. MA 1-2851.

ETZEL, 6017; 2-bedroom; 2nd floor apartment; heat and water furnished; open. PA 7-6283.

GAMBLETON, 6116; 3 rooms and bath. MA 1-2851.

HAMILTON, 1203; 3 south; modern 4 rooms; heat, hot water, janitor service. $67.50. Brune, 808 Chestnut, CH 1-8500

HAMILTON, 1178; 3-room efficiency; all utilities; $57.50.
LARNER DIENER, CE 1-2965

LACLEDE, 4153; 4 rooms; bath; heat; hot water furnished; $64. GA 1-2262.

LELAND, 760, 2d fl., May 1; 5 rooms, porch; adults. Geo. F. Bergfeld Co., Inc., JE 3-1437.

LINDELL, 4615; 3-room efficiency, $90. FO 1-3328.

MARYLAND, 4256; Cathedral area; 5 rooms, utilities, janitor; $100. FR 1-7116.

MARYLAND, 4369; 4 rooms, utilities. OL 2-0645, JE 1-8364.

MARYLAND, 4361; 3-room front apartment; private bath.

PERSHING, 5355; 3rd fl. west; 8 rooms, 2 baths, $115. MA 1-2851.

SOUTHWOOD, 6252; efficiency apartment; stove, refrigerator. John R. Williams Rltr., ST 1-6424

SOUTHWOOD, 62xx; 2 rooms, bath, utilities; $70. FL 1-5200.

SUTTON, 2423; Maplewood; second floor; 3 rooms, bath, hot water; $65. GA 1-2262.

WASHINGTON, 59xx; third floor; 4 rooms, sunroom, sleeping porch; $80; June 1; adults. Box H-39, Post-Dispatch.

WASHINGTON CT., 5603; 3rd west; 6 rooms, bath, $90. MA 1-2851.

WASHINGTON, 5138; 3 rooms, bath; 2nd floor FO 7-0887.

WATERMAN, 5535; 6 rooms, 2 bedrooms; heat and hot water. GA 1-2262.

WATERMAN, 6000; third floor, 5 rooms, sunporch; $95. PA 1-5397.

WATERMAN, 56xx; 3 large rooms, utilities, adults. FO 1-8525.

WESTMINSTER, 4211; 3 rooms, all utilities; $55. JE 3-5798.

WEST PINE, 4942; 3rd fl. west; 7 rooms, bath, $125. MA 1-2851.

ZEPHYR, 7263; 5-room apartment, $95. PA 1-1523, ST 1-8737

GARAGE apartment, 3 rooms, bath, gas heat, adults only. PA 7-1267 5-7 p.m.

SUBURBAN

CHOICE APARTMENT
RESIDENTIAL AREA, 8xxx west, unusually large living and dining rooms, breakfast room, kitchen, 3 twin sized bedrooms, 2 baths, numerous closets, screen porch, 2-car garage. Box C-75, Post-Dispatch.

APARTMENTS—FURNISHED 112

NORTH

ANGELICA, 2026; 3 rooms, private bath; employed couple.

BENTON, 2231; private bath, hot water, gas heat; newly decorated; adults only; $15 week.

BENTON, 1428; 2-3-room apartments; reasonable.

BREMEN, 1525; 3 rooms; private bath, adults. GE 6-1047.

ELEVENTH, 1438A N.; 2 rooms; bath; hot water; decorated; utilities; $45. WY 3-6553, CH 1-7372.

ELEVENTH, 3624 N., 1st floor, 3 clean rooms, private toilet, entrance, gas heat, adults. CH 1-0417

SHAWMUT, 1437; 2 and 4 rooms, with utilities and washer; 1 child; near bus. EV 3-4811.

SULLIVAN, 3934; 4 nice rooms; child. JE 1-5952 or EV 3-4317.

TWENTIETH, 4421 N.; 3 rooms, private toilet, $15; also sleeping room, $5. GE 6-4658.

TWO rooms; private entrance; adults. GA 1-0218.

2 ROOMS; children welcome; $12 weekly. CH 1-9022.

NORTHWEST

CARTER, 4649A; 2 rooms, working couple. Call after 6 p.m.

COTE BRILLIANTE, 5899A; 2 rooms, private bath, entrance, utilities.

GENEVIEVE, 4777A; 3 rooms, private bath; adults; $15 week.

PAGE, 6212, 3 rooms, private entrance, bath; garage; adults.

WABADA, 6124; 2 rooms, $10 week; adults; utilities. CO 1-0462.

2 ROOMS, kitchenette; clean; private bath and entrance; utilities; employed adults; $65 month. EV 8-7938.

APARTMENTS—FURNISHED 112 NORTHWEST

2-ROOM basement apartment, private bath; 1 baby. JA 2-0177.

SOUTH

SAUM APT. HOTEL
AAA APPROVED
Daily, weekly, monthly lease rates. Lovely dining room, delicious food. 1919 S. GRAND PR 1-2034

ALLEN, 2700; 3 rooms, bath, clean, private; adults only. PR 6-8445

ARMAND, 2805; 3 rooms, bath; adults; $45. FL 3-2833.

BLAINE, 3676; 2-room unit; stores and transportation; adults.

BLAINE, 39xx; 2 rooms, bath, utilities; $10 week. HU 1-5072.

BOTANICAL, 3626; living; inador bed; kitchen; employed adults.

CALIFORNIA, 1900; 2 rooms, bath; nicely furnished.

CALIFORNIA, 4143; 2 furnished rooms, utilities. FL 1-6267 after 6.

CASTLEMAN, 4043, 2 and porch, 1st floor, sober employed couple.

CHEROKEE, 2302; 1 or 2 rooms; reasonable. See manager, Apt. 3.

CLEVELAND, 3652; 2 rooms, quiet, refrigeration, hot water.

DETONTY, 3968; 4 rooms, private bath; adults; open 6:30-9 p.m.

EIGHTEENTH, 1630 S.; 3 rooms furnished; adults.

GRAND, 2239 S.; nice 2 rooms; utilities; TV; couple; $75.

HARTFORD, 4006; 4 rooms, bath; 3 employed adults. PR 1-5787.

HENRIETTA, 3405; 1 large room efficiency, bedroom and kitchen; first floor; $15 week. PR 6-8379.

IVORY, 7914; 2 rooms, share bath; second floor front. IV 7-6425

JEFFERSON & GRAVOIS

2 furnished housekeeping; A-1, clean, new fixtures; very reasonable; complete. PR 1-8445.

LAFAYETTE, 2701A; attractive clean 1-2 room efficiencies; bus.

LAFAYETTE, 4269; 2 nicely furnished rooms, on bus line.

LaSALLE, 1922, newly decorated 2-room apartments. CE 1-9008.

LAWRENCE, 1810; 1 block west 39th-Shaw; lovely 2-bedroom for 3-4 girls; automatic laundry, busses; references.

MANCHESTER, 4114, 3-room efficiency, nicely furnished, all utilities. PR 1-8645.

MENARD, 2349; 3 rooms, $14. 2407 S. Tenth. 2 rooms, $10.

MICHIGAN, 6623; large room and kitchenette; adults; $10 week; bus.

MILITARY, 216, Lemay; 2 rooms, private bath, entrance; 1st floor; gas heat; $15 week. FL 3-9005.

MINNESOTA, 2321; 2 large clean rooms, utilities furnished; adults.

NEOSHO, 4250; first floor; efficiency; $85. HU 1-6850.

NORPOLK, 4260; 3 rooms, utilities; employed couple. JE 5-6745.

RUSSELL, 3960; small efficiency; baby welcome. PR 3-4635.

RUSSELL, 3619; 3 rooms, 1st floor; 2 or 3 adults. PR 2-5724.

SENATE, 1928; 4 rooms, newly decorated, $25 week. PR 1-2607.

SEVENTH, 1520 S. (rear); 1 room, bath; children. CE 1-2865.

SHAW, 3660; 2 rooms; also sleeping room.

SHENANDOAH, 4059; 2 rooms, clean; couple employed. PR 2-5267.

SHENANDOAH, 3839A; 3 rooms, private entrance. JE 1-7222.

TENTH, 2419 S.; 2-room apartment; private toilet. PR 1-8946.

TEXAS, 1646; 2-room apartment; $14; 1½ rooms $12. WY 1-2646.

THIRD, 2235 S.; 2 rooms, inside toilet; refrigerator; children.

VANDEVENTER, 4167; 2-room furnished apartment; bus. Key at 1485 or PA 7-0818.

VERMONT, 6214; 2-room apartment; private home; prefer employed couple or single women; $55. VE 2-1808.

VICTOR, 28xx; 2 large rooms; share bath with 1 lady. PR 1-7063.

VISTA, 3514; 2 rooms, 2nd floor; utilities; clean; $14.

WYOMING, 2628A; 2 large rooms; nicely furnished; after 6 p.m.

WYOMING, 1325; modern 2 room, for 1 or 2, $11-$13. PR 2-3977.

2-ROOM apartment; employed couple; child; child care. PR -1-9297

4 ROOMS and bath; ultra modern, MO 4-7874.

SMALL efficiency, 1st floor, adults $12. PR 1-2322.

APARTMENT, 3 rooms, furnished; adults; private bath. FL 2-7394.

SOUTHWEST

CRESCENT, 6210; 3 large rooms, private bath; $17 week. WO 1-6970.

MANCHESTER, 4338; 2 rooms; private bath. JE 3-6432.

MAPLEWOOD apartment, 3-room; share bath; $18 week. ST 1-5186.

SHENANDOAH, 4129; 2 furnished rooms, newly decorated, private entrance, $15 week.

1 OR 2 EMPLOYED, 3rd floor; nice. MI 5-6905. MI 7-1314.

ROOMS (2), nicely furnished; bus at door; couple. MI 5-3042.

EMPLOYED Couple; 2nd floor; 3 and bath; $20 week. MI 5-9130.

WEST

$10 WEEKLY

Per person; 4-room efficiency apartments; linens, utilities, elevators; laundry, garage; 2 persons to an apartment.

MARSHALL APARTMENTS
401 Delmar JE 3-1175

BEAUTIFUL LINDELL BL.
THE MONTICELLO, 4535 Lindell; newly decorated efficiency or bachelor unit; maid; linen service. Starting at $90. $135; garage available. FO 7-6622.

3 ROOMS AND BATH
AUDUBON PARK
Express bus through development. 1401 Thrush Brentwood WO 2-4661

APARTMENT RENTALS
Furnished or Unfurnished
MARY R. WOLFF MANAGEMENT
5457 Delmar FO 7-0692

BACHELOR APARTMENT
Completely furnished, dishes, linens, utilities; clean, cool, quiet, $14. PA 1-2728.

AMHERST PL., 1246; spacious 4-bedroom apartment, ready May 1; adults. PA 7-6571 or FO 7-2795.

BARTMER, 5555; 4 rooms, bath; redecorated; adults preferred.

BARTMER, 5817; 4 rooms, bath; garage; adults.

BARTMER, 58xx; 3 rooms, private bath; 3-4 girls. JE 3-8998.

CABANNE, 5580, Apt. 9; 3-room efficiency; private bath, all utilities. EV 1-8817.

CABANNE, 5545; 1-2-3-room apartments with bath, children.

CABANNE, 5636; 3 rooms, apartment building; newly decorated.

CATES, 5633; 2 rooms, kitchenette; employed couple; $70 month.

CHAMBERLAIN, 5651; 3 rooms, bath, $65. CH 1-2888, VO 3-6624

CHATHAM, 6404; 2 rooms, laundry, utilities; $14. VO 3-8537.

CHOUTEAU, 4134; 3 rooms, private bath; adults. JE 3-6323.

CLEMENS, 5830; 2 rooms; large and clean. PA 5-0814.

CLEMENS, 5900; 3 rooms, very clean, private bath; all utilities.

DELMAR-UNION; 1st floor; 4 beautiful, large rooms, reception hall; newly finished floors; clean, decorated. FO 7-0404.

DELMAR, 5340; modern, efficiency, new elevator building. FO 1-7750 days after 4 p.m.

DELMAR, 5450; charming apartment; all utilities.

EASTON, 5344; lovely 2 rooms; nice; 1-2 adults. FO 1-5282.

ENRIGHT, 5883; kitchenette, combination living-bedroom, bath, phone, linens, maid service.

GIBSON HOTEL PA 7-3553

ENRIGHT, 5861; kitchen, bedroom, $12.50; sleeping, $6.50. Bendix. PA 7-7162.

ENRIGHT, 5717; 2 rooms, air-conditioned, quiet employed couple.

ETZEL, 5xxx; clean modern efficiency, private bath; near Washington U.; adults; $17.50 week. PA 5-1693.

FOREST PARK, 4465; 3 rooms, private bath; 3-4 girls.

JULIAN, 5882; efficiency units, $14, $15; all utilities. PA 1-9924.

KINGSBURY, 57xx; 2-bedroom apartment for 4 girls or family. VO 3-1781. VO 3-1964.

KINGSHIGHWAY, 902 N.; 3-room efficiency; good furniture; elevator building; $80 month. FO 7-1790.

LACLEDE, 4492; 2-room furnished apartment; $13.50. WY 1-2646.

LAKE, 426 (Waterman); 3-room efficiency, bath. FO 1-9526.

McPHERSON, 4945; 6 rooms, 3 bedrooms; men preferred.

McPHERSON, 4353; 3 rooms, kitchen, bath; adults; nice.

McPHERSON, 4615; 2 rooms, private bath, window fan, adults.

MAPLE, 5250; 2 rooms, private bath. Also 2 rooms 1st floor.

MAPLE, 5139; 2 lovely rooms, 2nd floor; 1 child; reasonable.

MARYLAND, 4320; efficiency; clean; $9 week.

MARYLAND, 4222; 3 rooms; child. OL 2-0645, JE 5-2791.

MARYLAND, 4361; 2-room apartments; convenient location.

OAKLAND, 45xx; 2 rooms; private bath; employed couple. JE 1-8032.

PAGE, 5109A; room and kitchen; white couple only. FO 7-2589.

PAGE, 5846; 2 rooms, private entrance; children OK. EV 2-9104.

PERSHING, 53xx; 4 rooms for 2 or 3 girls; beautiful modern furniture; automatic laundry; elevator service. Phone janitor, FO 7-1582.

WALTON, 510; 3-4-5 rooms, utilities; reasonable. CH 1-6235.

WASHINGTON, 3832; 2 nice rooms; bath; utilities. JE 3-8087.

WATERMAN, 50xx; fireproof apartment building; 3-room efficiency; ample closets, including large dressing room; entire pink tile bath with shower, basement garage optional; all utilities furnished $90; adults. Olive University car passes door. FO 1-1571.

5276 WATERMAN

2 furnished housekeeping; A-1, clean; very reasonable; new furniture; complete. FO 1-5106.

WATERMAN, 5661; lovely 4 rooms, bath; 3-4 adults; on busline.

WATERMAN, 5065; lovely, completely furnished; employed; car stop; clean linens; weekly, $15. 8-5391.

APARTMENTS—FURNISHED 112 WEST

WESTMINSTER, 3936; lovely 2-room efficiency; newly decorated and furnished; 1 or 2 adults; exceptionally equipped; modern; centrally located; also deluxe sleeping room.

WESTMINSTER, 3788; 3 rooms, 1st floor; adults. WY 1-1087.

WEST PINE, 4410; 2- and 3-room apartments; newly decorated.

WEST PINE, 4414; 3 rooms, tile kitchen and bath, pantry; $85.

MAN; pensioner or middle-age; lower floor 2-room apartment; references Box C-102, Post-Dis.

2-ROOM apartments, newly decorated and furnished, utilities; $10 week up; share bath. VO 3-2295.

FURNISHED apartment in exchange for part-time nurse to assist invalid. FO 7-0530.

3 ROOMS, 1st floor; clean; private bath, entrance; automatic heat, hot water; adults. FR 1-3212.

RICHMOND HEIGHTS; 2 rooms available May 12; semi private bath, utilities, linens, quiet. Busses, stores, air-conditioning. ST 1-0896

WELLSTON, 6424 Wells; 3 furnished rooms; adults. CO 1-8965.

WOODLAND, 7542 (Maplewood); 3 rooms, bath, $55. LA 7-3420.

SUBURBAN

PINE LAWN; small efficiency for 1; utilities; $45; available May 14th. CO 1-0140.

FLATS FOR RENT—UNFURN. 113 CENTRAL

LOW RENT; DECORATED
1530 N. 18TH; 3 ROOMS
16th and Mullanphy; 3 rooms. PA 5-8250 WY 3-6988 WO 1-1599

CASS, 1604; 3rd floor; 3 rooms, $21 month. GA 1-1910.

GRATIOT, 515A, 2nd floor; 3 large rooms, toilet; clean; $27.50. EISENBERG, CH 1-7372, PA 5-0659.

LOCUST, 313A; 2nd floor west; 4 rooms, bath, stove heat. CALL P.M. CH 1-4746, Sta. 538, ST. LOUIS UNION TRUST CO.

NORTH

FIFTEENTH, 1536A; 3, bath, 35. 1508A Monroe, 3, bath, hot water, $45. 1613A Hogan, 3, bath, hot water, $45. 1929 R. Sullivan, 2, toilet, $27.50. MA 1-7516.

WEST PINE, 4414; 3 rooms, tile kitchen and bath, pantry; $85.

MAN; pensioner or middle-age; lower floor 2-room apartment; references Box C-102, Post-Dispatch.

2-ROOM apartments, newly decorated and furnished, utilities; $10 week up; share bath. VO 3-2295.

FURNISHED apartment in exchange for part-time nurse to assist invalid. FO 7-0530.

3 ROOMS, 1st floor; clean; private bath, entrance; automatic heat, hot water; adults. FR 1-3212.

RICHMOND HEIGHTS; 2 rooms available May 12; semi private bath, utilities, linens, quiet. Busses, stores, air-conditioning. ST 1-0896

WELLSTON, 6424 Wells; 3 furnished rooms; adults. CO 1-8965.

WOODLAND, 7542 (Maplewood); 3 rooms, bath, $55. LA 7-3420.

SUBURBAN

PINE LAWN; small efficiency for 1; utilities; $45; available May 14th. CO 1-0140.

FLATS FOR RENT—UNFURN. 113 CENTRAL

LOW RENT; DECORATED
1530 N. 18TH; 3 ROOMS
16th and Mullanphy; 3 rooms. PA 5-8250 WY 3-6988 WO 1-1599

CASS, 1604; 3rd floor; 3 rooms, $21 month. GA 1-1910.

GRATIOT, 515A, 2nd floor; 3 large rooms, toilet; clean; $27.50. EISENBERG, CH 1-7372, PA 5-0659.

LOCUST, 313A; 2nd floor west; 4 rooms, bath, stove heat. CALL P.M. CH 1-4746, Sta. 538, ST. LOUIS UNION TRUST CO.

NORTH

FIFTEENTH, 1536A; 3, bath, 35. 1508A Monroe, 3, bath, hot water, $45. 1613A Hogan, 3, bath, hot water, $45. 1929 R. Sullivan, 2, toilet, $27.50. MA 1-7516.

WEST PINE, 4410; 2- and 3-room apartments; newly decorated

SUBURBAN PROP. FOR SALE 145

UNIVERSITY CITY

WANT TO SELL?

We have qualified buyers for clean houses and flats. Financing available. For a FREE ESTIMATE of your sale price, just call

BANK OF ST. LOUIS

R.E. SALES DEPT. GA 1-1850

BY OWNER

7478 Washington, 3 bedrooms, 1½ baths, dishwasher, garbage disposal, carpeting. St. Joseph parish, Flynn Park district, $18,750. Open. PA 5-5956.

NEW 6-6, 2 BATHS
Etzkow, Agent, VO 3-8600

ARCHER, 8337; 5-room brick; gas heat; good buy; owner. WY 3-6789

BARTMER, 6848; 5-room brick, full basement, oil burner, hot-water heat, garage, newly decorated; moderately priced by owner.

7234 DORSETT
5-room brick; 1½ baths; tiled kitchen; $14,000.
LEDERER, Realtor PA 1-0863

7819 GANNON
$21,950
Modern, 2 porches, rathskeller; quality, bargain; vacant.
SYDNEY JACOBS VO 3-8600

GANNON, 8232; large 3-bedroom luxury ranch. WY 1-2994.

GANNON, 7841; 6 rooms, 1½ baths. LUND, EV 5-0534.

TRENTON, 7537; beautiful 5 rooms; kitchen, dining room, living room, 2 bedrooms and bath, full basement, automatic oil heat, 2-car garage. $13,200.

K. G. BRUCE
FENTON, MO.
VI 3-3678 Davis 6-0345.

6800 VERNON
OPEN TODAY
3 left; $13,900; 3-bedroom ranches, at Mercy High. See today. $2000 down.
HORN REALTORS PL 2-0948

760 YALE
4-BEDROOM BRICK; 3½ BATHS
RATHSKELLER—BEAMED CEILINGS
OFFER WANTED
BURGHOFF CH 1-1478

CALL us about our 3-bedroom new ranch home.
TAYLOR-HITT WY 3-4855

TO MANAGE your property call: JECMEN REALTORS, PA 7-7500

VALLEY PARK

RIVER DRIVE, 155; 4-room cottage with outside utility room; 3 rooms of furniture included; immediate possession; only $4000; $1000 down. OPEN SUNDAY.

BURTON & LEE
5865 HAMPTON FL 1-8500

VELDA VILLAGE

MODERN 5-room brick; gas heat; make offer. Owner, EV 1-1193.

WARSON WOODS

OWNER MUST VACATE

7 rooms, 2 baths, gas heat, air conditioned, storm sash, dishwasher, disposal, drapes, living and dining carpeted. YO 6-4706.

WEBSTER GROVES

LIQUIDATING—MAKE OFFER
LIVE FREE AND ENJOY
6-6 2-FAMILY; 13-IN. BRICK
OPEN 2-6 — BRAND-NEW
524 LACLEDE STATION RD.; 1 LEASED UNIT SHOULD CARRY; LIVE IN OTHER UNIT FREE WITH THIRD DOWN. MAY TRADE.
WALKER WY 3-2674 HA 7-7508

NEW LISTING

Most attractive 4-year-old, 2-bedroom ranch, extra large kitchen, full basement, gas heat, carport, large patio, fenced yard; asking $13,250.
Laurene Davis WO 1-2200

OWNER TRANSFERRED
ALGONQUIN TERRACE

7xx Glenvista pl.; brick, 3 bedroom, rathskeller, 1½ baths; 1800 sq. ft., gas heat; Bristol, Mary Queen of Peace schools; under $24,000; owner. WO 2-8220.

NEW LISTING
729 Florence; charming luxury brick ranch; beautifully decorated; basement, screened porch; flower garden; attached garage.
Ann Noonan WO 2-8040

NEW LISTING
BUDGET PRICED
Homey 2-story with TV room; 2 bedrooms, bath up. Good financing.
John W. Feldwisch WO 1-0811

612 CONOVER LANE

Reduced to rock bottom. nearly new brick ranch, large living room, fireplace, dining room, partly finished basement, wall-to-wall carpeting, new range, new refrigerator, room air-conditioner, lovely yard, trees, $16,750. Open 1-6. WO 2-2694.

ELM, 1435 S.; lovely 5-room brick; gas heat; best location.
TREMBLEY-WILSON WO 1-0308

325 W. OLD WATSON
In a location of much higher-priced homes; 2 bedrooms, extra-large family room; tile bath, kitchen; gas heat; garage; priced to sell.
Income Investment Realtors
VO 3-3300

YORKSHIRE; nice well kept 5-room brick; clay tile, gas heat, attic fan; near school and bus; $15,750. BOEGEMAN, ST 1-3558

FOR WEBSTER SALES, RENTALS, FIRST NATIONAL R.E. CO. J. W Ward WO 2-3881 J. Wenom

FOR WEBSTER GROVES PROPERTY CALL WEBSTER GROVES TRUST CO., Realtors, WO 1-2400

LOVELY 5-bedroom frame home, 2 baths. Helen Fletcher, YO 5-1162

LOT, 47x150, north of 58 Summit, Webster; $3250. WY 1-3246.

ACREAGE

1 ACRE; $100 down, 36 months on balance; also other acreage. DA 6-0389.

HOUSES FOR SALE 146

PROTECT your home title with Title Insurance Corp. of St. Louis

NORTH

NOW READ THIS
CONVENIENT AIRPORT INDUSTRIES

New 3 large bedrooms
Quality built brick veneer
Over 1100 square feet
8x10 rear porch
Carport
Dishwasher, disposal, attic fan
Concrete street, all utilities
Priced far below appraisal
FHA, G.I. and conventional financing
Will trade
May lease with option to purchase
BUILDER PA 7-0160

WILL TRY FHA or G.I.

5-Room Brick, Newly Decorated Oil Heat, New Roof, Full Bath
Will sell or trade 4148 W. Lee.
Shanker Bank R. E. PA 7-6278

HOME AND INCOME
LOW DOWN PAYMENT
4113 N. EUCLID; clean 5-room residence; nice yard, 1½ baths; excellent condition.
KANEFIELD-YOFFIE PA 1-8044

NORTHWEST

G.I.'s $450 DOWN

Private street, ideal for children, 5039 Margaretta; open; vacant; 3 bedrooms; decorated; oil heat.
REGENT PA 5-2823

FIRST TIME OFFERED
NORTHPOINTE AREA
5-room brick basement; gas heat; tile kitchen and bath. Close to schools and bus.
Office Open Eve., Sat., Sun.
RELIANCE Realtors EV 5-2550

NEW LISTING
4836 Lee; clean 5-room brick, gas furnace, 2-car garage, wall to wall carpeting, vitrolite bath and tile kitchen.
McCARRON REALTY
MI 7-0124 WY 1-2296

LARIMORE HILLS
1121 Redman; 4 and utility, close to school, only 3½ years old; tile bath. See this today.
HORN RLTRS. PL 2-0948

ALCOTT, 5221; 4 rooms, gas heat, garage, storm sash. Open Saturday, Sunday 2-4. EV 3-5875.

FLORISSANT, 5446 W.; brick bungalow; 5 rooms, modern kitchen; gas heat; garage; home is insulated.

STOCK & SON EV 3-4411
Office Open Evening and Sunday

HALLS FERRY, 9105 (above circle at Sundown dr.); new 6-room brick ranch; triple-track sash; completely air-conditioned; gas heat; 2-car garage with electronic eye. EV 2-6700.

ROGER R. HEMMER, INC.

PARK LANE, 5963; 5-room brick; tile kitchen and bath, automatic heat, storm sash and screens; excellent condition; $16,250. Owner. Open. EV 3-2742.

ROOSEVELT PL., 5888; 5-room brick; gas heat; fenced yard. EV 3-5258 THOMAS EV 3-7323

SOUTH

VACANT
OPEN 2 to 5
5121 S. KINGSHIGHWAY
4 large bedrooms; spacious living room; fire place; heated sun room; 2 full baths; 8 large closets, gas heat, storm sash, venetian blinds throughout, 2-car garage.
ANDREW PECHAN PL 2-3330

OPEN TILL SOLD
$500 DOWN
New 3-bedroom brick; west of Kingshighway; call today about 1125 Hereford.
HORN RLTRS. PL 2-0948

OPEN 2 TO 4
3828 LOUGHBOROUGH
Most attractive 6-room modern bungalow, facing Carondelet Park. With lake view; 2-car garage; corner lot. MA 1-2851.
OREON E. & R. G. SCOTT

CALL ZIDEN CO., REALTOR
For list of cottages, bungalows, flats. FL 2-6166, FL 3-6999.

HOUSES FOR SALE 146

SOUTH

MUST SELL—TRANSFERRED
3949 Walsh; well-kept 4-room brick shingle; automatic heat; many extras.
BLB Realtors FL 2-6470
5210 Chippewa After 5 WO 1-2734

MUST SELL; NEED CASH
1721 Carroll; 10-room brick; 2 baths; offer wanted. CH 1-9151.

$990 DOWN, G.I.
3937 Iowa; vacant; newly remodeled brick bungalow, new gas furnace. Bierman, PR 2-9999.

CHRISTY, 6426; new 6-room bungalow. Hargraves, PL 2-3344.

EUGENE, 7205; 5-room bungalow, 3 bedrooms, tile bath, kitchen, gas heat; garage; 3 years old. L. K. WOOD RLTY. PR 3-1929

3817 HARTFORD
7-room brick residence; hot-water gas; 2-car frame garage; hardwood floors; many extras; really well kept; owner leaving city, wants offer; appointment needed. FL 1-6165

A. J. MEYER & CO.
REALTOR
3612 GRAVOIS PR 6-5321

LONGFELLOW, 34xx; lot 155x180 Fine home, 3½ baths. FO 1-7998.

RAY, 47xx; 5 rooms; modern; under $13,000. EWERS, PR 6-2020.

CLEAN 5-room brick; 2-car garage, enclosed porch, close to transportation and shopping; ideal for older couple.

McNEARY
HU 1-4032 Open Evenings

5-ROOM matt brick ranch, $19,500.
BENDER REALTORS PR 1-8200

NEW bungalows, $13,500 and up; 2- and 3-bedroom bricks; gas heat. FRED J. SCHMIDT JR. PL 2-6050

CALL Phelim O'Toole for list of bungalows, flats. Call HU 1-2253.

SOUTHWEST

OWNER LEFT CITY
REDUCED PRICE $1000
7150 TREMONT; good solid 7-room residence on large lot with 3-car garage; close to schools and Maplewood shopping district.

JAMES L. SCOTT CORP.
Realtor ST 1-2122 Bildor

NEW BUNGALOWS
ONLY 9 LEFT!
CLIFTON HILLS, at Southwest and Tamm, 5 blocks west of Hampton; 2 bedrooms, full basements, gas heat; Tower Grove bus.
OPEN! OPEN! OPEN!
FEDERER PR 6-1519

POSSESSION!

Saves hotel or moving costs; move in right after down payment. Several nice homes available.

HAYWARD
Realtors Open 9 to 9 MI 7-3510

OPEN SUNDAY 2-5
4931 Murdoch; 6-room brick; gas heat, garage; close to Catholic church; very clean. See today.
WALTER W. SNIDER MI 7-4100

1119 HEREFORD
OPEN TODAY
New 3-bedroom brick, full basement, gas heat; can finance as low as $750 down, $91.78 principal and interest monthly.
HORN REALTORS PL 2-0948

2128 FOREST—$12,500
Open, vacant; E-Z terms; 7 rooms, tile kitchen, 1½ baths, hardwood floors; 1 block bus, 2 blocks school. MI 5-1960.

MARDEL, 6409; 2-bedroom brick; new gas furnace; new low price. OSSENFORT PL 2-4772

5746 POTOMAC
A well-built, modern brick bungalow; large 1-car frame garage, overhead door; 2 bedrooms on 1st floor, 2 bedrooms and ½ bath, room on 2nd floor; real close to St. Joan of Arc's School, or two blocks to public school; entire house is equipped with combination aluminum storm sash and screens; lot 40x150; spacious glassed-in back porch; nice shrubs; 3 bus lines; good new neighborhood. Immediate possession. PR 2-8234.

A. J. MEYER & CO.
REALTOR
3612 Gravois PR 6-5321

WEST

LOOK! DON'T MISS THIS!
4379 Westminster; newly decorated; automatic heat; hardwood floors; immediate possession; terms can be arranged.
WITTELS INVESTMENT CO.
CH 1-2269 709 Pine PA 1-4207

OPEN—WILL FINANCE
1276 Hamilton. CH 1-1969

PLYMOUTH, 5834; brick ranch-type bungalow; 5 rooms; hardwood floors; gas; 4-car garage.
HENRY H. HAFFNER
6629 Delmar Realtors PA 1-2996

WESTMINSTER, 4236; 13 rooms, license; $85 week income; try $1000 down.
PR 1-4139 Brine MO 4-0635

FLATS, APTS. FOR SALE 147

NORTH

1506 ST. LOUIS
Beauty shop and furnished apartments; income $3000 per annum; really a good buy at $17,500.
HILMER-DUTTON JE 3-7460

NORTHWEST

I WILL pay cash for your property. EV 2-0230.

SOUTH

OPEN SUNDAY 2-5
2122 STANSBURY (1 block north of Chippewa); attractive 5-5 single; automatic heat; all newly decorated; possession. To inspect, FL 1-2696.

OPEN 2-5 SAT.-SUN.
4168 SHENANDOAH
Fine single 4-5 unit brick flat, gas hot water heat, 2-car brick garage. BARGAIN!!
CREELMAN CO. FL 1-1130

IMMEDIATE POSSESSION
4555 S. Compton; 4-5 brick single flat, newly decorated; E-Z terms. Eves. WY 3-3714.
STEINBAUM RLTY., CH 1-1747

TRY $1000 DOWN
Good 4-4 single.
Bargain! Hurry! Good Neighborhood, Smith. FL 1-2800.

ARSENAL, 1935; 3-4 flat and cottage; first time offered.
BRINKMANN HU 1-3010

CARROLL, 1038; 3-3 brick; rents $60; $3000. GE 6-0751.

EADS, 3002; 5-6 brick single; modern bath, kitchen, furnace; asking only $10,950.
L. K. WOOD RLTY. PR 3-1929

2505-07 McNAIR, BARGAIN
Owner's quarters and 3 apartments, 3 baths, excellent investment; low price for quick sale.
BAYER-RICKHOFF PA 5-0440

RUSSELL, 810; good 4-4 unit brick single; NOW priced to sell; $7850.
Creelman Rlty. FL 1-1130

ST. VINCENT, 2753; 3-4 brick; stoker; excellent income; small down payment. VE 2-1163.
LEE-SCHERMEN REALTY CO.

ST. VINCENT, 2753; 3-4 brick; stoker; excellent income; small down payment. VE 2-1163.
LEE-SCHERMEN REALTY CO.

SHENANDOAH, 39xx; clean 4-5 single. McGrath, MI 7-0260.

VIRGINIA, 46xx; 5-4 single; A1 condition; automatic heat; 1-car frame garage; try $3000 down payment.
ALTMAYER FL 1-2171 VI 3-4502

PRICED for immediate sale; immaculate single flat; 3824 Louisiana; 4-5 rooms; automatic oil heat; tile bath and kitchen; garages.
WEAVER, PR 6-4502, PR 2-1169

WILL buy your property for cash.
ZIDEN FL 2-6166 FL 3-6999

5 EFFICIENCY; modern 4-family; rent $3012. Agent, FL 2-9478.

SOUTHWEST

NEW LISTING
4-family; 5000 west, near Southtown; 4-room efficiency; good investment.
McCARRON REALTY
MI 7-0124 WY 1-2296

WEST

WESTMINSTER, 60xx; modern 5-6; gas heat; garages. PA 1-1729.

ZEPHYR, 7283; 6-family, 5 rooms
ESPENSCHIED RLTR. MI 5-1704

5-AND-5 FLATS in University City and Richmond Heights.
CITY & COUNTY RLTY. MI 5-5668

LOTS FOR SALE—VACANT 148

LOTS, acreage, financing. Humfeld Rlty., VO 3-2248, FO 1-1571

¼-ACRE lots, in subdivision; $3250. Goeke & Co., FL 3-7117.

SOUTH

377 FRONTAGE
ZONED COMMERCIAL 'G'
Vacant northeast corner of Christy bl.-Kingshighway for sale or will build.

A. J. MEYER & CO.
REALTOR
3612 Gravois PR 6-5321

SOUTHWEST

CHOICE ½ acre; southwest county Humpert & Konradi MO 4-9050

WEST

100x200-FT. LOTS
For your home; level or split level; sewers, concrete streets, gas, etc. BUILD NOW OR LATER; TERMS Churches and schools close.
ST. KEVIN ESTATES, east of Lindbergh bl. Office, 3180 Adie rd. MI 5-3407 SCHRADER MI 7-1451

SUBURBAN

FERGUSON, 50' $1650; 62½' $2100; near school, bus, all utilities. CO 1-4023.

LOTS FOR SALE—VACANT 148

SUBURBAN

MARINE GARDENS
Lot No. 25, 3-Acre Tract
Take Dorset rd. at Lindbergh 4 miles to Marine Lane, turn left to 2nd lot on left; 150-ft. frontage; depth 736 ft.
Contact J. W. Pyle
HARDESTY DEV., INC.
PA 1-8924 Eves. PA 1-2611

AUBUCHON PARK
BUY NOW
Level building lots, 66-ft. frontage; all utilities in, concrete street; area building fast; buy one or all; will finance; phone for details.
J. W. WOOD HA 7-4232
Office Open Till 9 P.M.

LITTLE VILLAGE HOME SITES
Highway 40, 1½ miles west of Wright City. Beautiful level ½-acre lots, $750, $100 cash, $20 monthly. Build now, enjoy the ease of open highway driving to work. HA 7-6643-JA 1-5214.

CHOICE CORNER LOT
ONLY $3000
Corner of Sunset and Cartway, near Lindbergh and Gravois. Realtor, VI 3-1747.

FERGUSON—COOL VALLEY
65x127; all utilities; $2150.
MEHLVILLE
2-acre lot, utilities; $3000.
MALLOY EV 2-7133

MISSISSIPPI RIVER BLUFF
2 acres beautifully wooded; 20-mile view; water; gas electric; 35 minutes out; $3850; terms. PL 2-5415 evenings.

HUNTLEIGH VILLAGE LOTS
Two 3-acre tree-shaded lots; one 5-acre lot; all utilities.
Edward L. Bakewell PA 1-5555

LOT 100x608; SPANISH LAKE; nice location; 4000 bearing strawberries, 9 fruit trees; water, electric; bus; near schools, churches. TU 6-0451.

ONLY 11 lots left, build yourself or will build for you. TAMMA LANE, 1½ mile from Lincoln plant or highway 140; all improvements into building line. LAHAY REALTY, HA 3-9000, salesman there Saturday, 11-5.

MARINE GARDENS; lots 38-39, west of Lindbergh off Dorsett; reasonable.
PR 1-4139 Brine MO 4-0635

1.2 ACRES, No. 3 Beacon Hill, near Ballas and Ladue, $6500. Turner 6-5644.

GRANDVIEW HILLS, 48; ½ acre, ½ block north Lindbergh and Addie rds. EV 1-1220.

LOT 37½x128; level; utilities, 5462 Hodiamont, Jennings. EV 1-1688.

LOTS, Wellston, University City, Normandy, Times Beach, Maplewood, etc. EV 3-6474.

JEFFERSON County, some over ½ acre, $700 up, 10% down, 10% discount for cash. PL 2-3050.

LOTS; 100 ft. frontage; half mile east of Chain of Rocks canal bridge. TR 7-1546.

LAKE ODELLE (Cedar Hill); lot 25 and 26, 90x345; water, electric, schools, $585 each. FO 1-6088

3 ADJOINING lots, 120x125 total, Spanish Lake; schools near; electric, water. TU 6-2042.

PHONE "DIXIE" for lots and value-packed homes. WO 1-7489.

BERMUDA, 61xx; 92' front in Ferguson. EV 2-2949, JA 2-1805.

LOTS; ½ acre; trees; some split level. FL 3-9345.

BUSINESS AND INDUSTRIAL PROPERTY FOR SALE 149

HOT LOCATION
4½ ACRES COMMERCIAL
Choice frontage; 332 ft. on main highway and priced to sell. Realtor, VI 3-1747.

WEST

BIG BEND, 1712; 7 bedrooms, 2 tile baths, home and income; trade P. D. HUFFORD PA 5-6692

EASTON, 5528; try $2000 down; store and 5-room flat above; brick; almost new boiler.
LONDOFF EV 2-1011

INVESTMENT PROPERTY 150

COLLINSVILLE, ILL.
10 rooms, 3 baths, income $168; 4-room living quarters; 82½ ft. front-corner lot. Dickens 4-4543.

PARKING LOT and apartments; 3002 Prairie at Busch Stadium; season open; $8000 to be made.
PR 1-4139 Brine MO 4-0635

CABANNE, 56xx; income $4100 nets over 10%, 5 units, 4-car garage; $23,500. CH 1-4539, PA 5-9926.

EXCEPTIONAL opportunity; owner retiring; 12-family furnished apartment; small investment; $18,000 income. VO 3-1717.

REAL ESTATE AVAILABLE FOR COLORED 151

FOR SALE OR TRADE
Low Monthly Payments
FULL PRICE $6400—G.I.
$350 DOWN—$45.90 MO.
3003 SEMPLE; vacant; 3 rooms; basement; stoker; new siding; newly decorated.
FULL PRICE $7050—G.I.
$350 DOWN—$53.94 MO.
2935 SEMPLE; 3 rooms; basement; furnace; garage.

$500 DOWN
5616 LABADIE; vacant; 5-room cottage; garage.
PAYS ITS OWN WAY
4652 KENNERLY; 3 and 3 room single flat; immediate possession.
VACANT
4554 KENNERLY; 4-room brick cottage; gas heat.
CALL TODAY ON THIS
3961 FAIRFAX; 6-room brick home; gas heat.

$550 DOWN—G.I.
5959 MINERVA; 7-room brick home; gas heat; immediate possession.
HOME AND INCOME
5852 WABADA; 3 and 3 room brick single flat; 2 furnaces.
FOR LARGE FAMILY
4625-27 WASHINGTON; 6 and 6 room brick single flat; oil heat.

$1500 DOWN
6009 SUBURBAN; 5 and 6-room brick single flat; 2 oil furnaces.
FOR REAL VALUES AND FRIENDLY SERVICE CALL
WESTWARD PA 5-7450 (*)

$395 CASH REQUIRED
Terms all set; 1 unit vacant for you. Residence and cottage on 1 lot; full price $9950; income now $110. ST 1-1394.

RESULTS, Inc. (*)

G.I. $395 DOWN
5835 Ridge; beautiful 6-room brick, gas heat, hardwood floors, nice corner lot; don't pass.

HOME and INCOME
56xx Maple; 4 rooms and bath 1st floor; 2, 2-room apartments 2nd floor, and bath plus additional rental space; will consider YOUR DOWN PAYMENT.
MITCHELL REALTY, PA 1-3398
Eve. and Sunday WO 2-6623

OPEN SUNDAY 10-2
BEAUTIFUL BUNGALOW
TRY G.I. OR FHA LOAN
1335 Walton av.; brick; gas fired furnace; hardwood floors; newly decorated; garage; rose bushes. WY 3-3619. (*)

G.I. Approved, $500 Down
5948 COTE BRILLIANTE
8-room residence; VACANT; 2-car garage; 50' lot; MAY TRADE; PA 1-0783.
BAILIS REALTY CE 1-3320 (*)

$950 DOWN
5871 ROMAINE
4-5 brick single flat; gas heat; immediate possession; will trade. Eves. WY 3-3714.
STEINBAUM RLTY. CH 1-1747

3-3 SINGLE, EZ TERMS
4632 Cottage; newly decorated; low down payment; will trade.
St. Louis County Rlty. PA 7-0818

$1450 DOWN—VACANT
4152 LABADIE
2-family, 5-6 rooms, 2 baths; oil furnace; both units vacant; newly decorated. Will trade. PA 7-8467.
HERMAN GLICK REALTOR
724 CHESTNUT CH 1-1283 (*)

G.I. APPROVED
$1150 DOWN
5971 Hamilton Ter.; newly decorated 7-room residence, 1-car garage; hardwood floors; gas heat.
KANEFIELD-YOFFIE
PA 1-8044 PA 1-4838 (*)

$1950 DOWN—VACANT
1200 TEMPLE
2-family brick, 5-6 rooms, 2 baths, 2 stokers, garage; both units vacant and newly decorated. Will trade. PA 7-8467.
HERMAN GLICK REALTY CO.
724 Chestnut CH 1-1283 (*)

7 ROOMS—$500 DOWN
6019 SUBURBAN—GAS HEAT
(South of Page at Hodiamont)
Decorated—OPEN—VACANT
GITT, GA 1-4449, PA 5-1762 (*)

4-FAMILY—4-5
OWNER MAY TRADE
4238-40 Evans; just painted; 3230 income, furnaces; 10-year loan.
MA 1-1124 MARCUS PA 7-8896 (*)

$500 DOWN—VACANT
5822 Ridge; brick, 7 rooms, bath, gas heat; newly decorated and painted. PA 7-8467.
HERMAN GLICK REALTY CO.
724 Chestnut CH 1-1283 (*)

REAL ESTATE AVAILABLE FOR COLORED 151

$350 CASH DOWN
Brick 7-room residence; oil heat and automatic hot water; needs decorating, but priced way below market; excellent terms available. Located 51xx Cabanne av. CH 1-6525 or Sun. and evening, PA 5-9154. (*)

9 ROOMS, 2 BATHS
See 2815 Belt; gas heat; 3-car garage. HA 5-4585.
WM. W. BROWN PA 6-0500 (*)

$950 DOWN
Balance monthly, buys 4004 Lexington; beautiful 6-room brick residence with garage; hardwood floors; gas heat. Total price $11,450. CE 1-2243. (*)

OPEN TODAY
4630 Ashland; excellent neighborhood 5-5 flat; enclosed brick sun porch, hardwood floors, garage; one flat vacant; consider trade.
T.H. MAYBERRY & CO. FO 7-5715 (*)

$695 DOWN
5868 Wabada; 5-room brick; gas heat; excellent condition; garage, hardwood floors. PA 1-8044, PA 1-8801. (*)

SMALL DOWN PAYMENT
4847 Leduc; 2 bedrooms, full bath; hardwood floors; full basement; newly decorated.
FOR SALE OR TRADE
Shanker Bank R.E. PA 7-6278 (*)

7-ROOM BRICK, $6900
Try your down payment. 5941 Horton; oil furnace; 1½ baths; vacant. VE 2-2848. (*)

3-4 Single—$1000 Down
5251 COTE BRILLIANTE
Repossessed bargain; gas heat.
JOSEPH R.E. CO. MA 1-8518 (*)

CLEAN COTTAGE, $8950
Real nice 5-room home; gas heat; all newly decorated.
5366 WABADA HU 1-4334 (*)

$950 DOWN—8 CHOICE HOMES
4 to 9 rooms; call for details.
WEAVER PR 6-4502 MI 7-1146 (*)

2-FAMILY FLAT—5-5
5942 WABADA—GAS HEAT
GITT GA 1-4449 PA 1-6721 (*)

6713 S. Broadway, $40 mon.
Like rent; nice brick; MA 1-0088 (*)

CHAMBERLAIN, 5609; brick 14 rooms, divided 7 apartments, furnished; small down payment.
PA 1-6169 RUBIN PA 7-8636 (*)

CHAMBERLAIN, 56xx; home, income, first floor vacant, 3 apartments; $12,950. CH 1-2888, VO 3-6628. (*)

2909 CLARA, $490 CASH
Vacant; stoker; nice. MA 1-0088. (*)

4526 EVANS, EZ TERMS
5 rooms; nice condition; low down payment; will trade.
St. Louis County Rlty. PA 7-0818 (*)

4131 FARLIN
2-FAMILY FLAT—4/5
Modern, floors refinished, newly decorated; 2 oil furnaces, 2 garages. OPEN—VACANT.
GA 1-4449 GITT PA 5-1762 (*)

5968 HIGHLAND, 4-5
BRICK FLAT, DECORATED, GAS HEAT, BRICK GARAGE, CABINET SINK. MAY TRADE.
GA 1-5731 VO 3-4865 PA 1-1046 (*)

3805 LABADIE—VACANT
$1950 DOWN, MAY TRADE
5-5 brick flat; 3-car garage; newly painted and papered. PA 1-0783.
BAILIS REALTY CE 1-3320 (*)

McPHERSON, 4609; 12 rooms, all furnished, clean. MA 1-9575. (*)

MAFFITT, 4252 W.; vacant 8-room residence; large front yard; near 3 schools; low down payment.
P. C. ROBINSON R.E. JE 3-3991 (*)

NORTHLAND, 4748; exceptional 9-room brick residence; $1000 down; arranged for income; unusual purchase. Jeffrey Rlty. JE 5-1691. (*)

5560 Palm, 4 Gas Furnaces
4-family flat; 5-room efficiency; hardwood floors; excellent condition
BAILIS REALTY CH 1-2108 (*)

SUBURBAN, 6033; 4-5 brick single, tile bath, large tile kitchen, garage. This is a beauty.
L. K. WOOD RLTY. PR 3-1929 (*)

WABADA, 56xx; 5 rooms, $4350, $750 down. Rogers, HA 7-2764. (*)

NO obligation! Just call us and get on our free listogram file. We send you cards on all new properties.

ALPHA CO.
4856 PAGE FO 1-2361 (*)

2 STORES and 1 3-room flat, 2025-2027 Market; $5500.
ORPHAN REALTY CO. FL 3-5160 (*)

SINGLE flat and bungalow; gas heat; shower in basement; owner selling, will finance. Weekdays 8:30-4:30 p.m. FO 1-2962, FO 1-3822. (*)

REAL ESTATE—EXCHANGE 152

RICHMOND HEIGHTS DUPLEX
7648 Dale; like new;
Want small house or ?
R. D. VON ENGELN PA 7-0383

REAL ESTATE—Wtd. To Buy 153

I PAY CASH
FOR ANY PROPERTY
REGARDLESS OF CONDITION
Receive highest offer with EARNEST MONEY same day you call. Quick closing or 90 days rent free.
NO COMMISSION TO PAY
Phone PA 5-5255 Days
MR. LEE (evenings) WY 1-2626

$ ALL CASH $
FOR YOUR PROPERTY
PHONE MR. BLANKE
WY 1-2650 PA 7-6278

FOR QUICK RESULTS
LIST WITH US
VORHOF-DUENKE
OPEN SUNDAYS 10 a.m. to 3 p.m.
7567 St. Charles Rltrs., VO 3-3200

Available 24 Hours Daily
WILL PAY ALL CASH
I will buy your property, residence, flat or apartment, regardless of condition. L. Harris. FO 1-1800.

"SEE US"
QUICK SALES FOR YOUR PROPERTY. HURRY.
Christian Brinkop R.E. Co.
3612 S. GRAND PR 2-3040

I PAY MORE
Any kind of property; no obligation; no commission. E. BENDER, MA 1-7516, evenings PA 5-3547.

SELL IT TO US
DOERFLINGER
EASY TO DEAL WITH PL 2-1140

QUICK SERVICE
GET OUR EXPERT OPINION
WE CAN SELL YOUR PROPERTY
DICKMANN
PA 5-9077. WO 1-6882 Evenings.

CASH FOR PROPERTY
All types, any condition, city or county. Call or write M. A. RUST & SONS. MA 1-4551, 817 Chestnut

SOLD OUT
WE NEED SALES OFFERINGS
Call for Free Sale Valuation
CHAUNCEY P. HEATH GA 1-3164

LISTINGS WANTED
WE HAVE BUYERS
R. W. STUCKENBERG CO.
6518 Chippewa Realtors FL 1-8300

WILL PAY CASH
For your apartments, flats, residence or acreage.
JUDGE, REALTORS PA 7-8140

CASH FOR PROPERTY
ACTION THE DAY YOU CALL
MANDEL HAFFNER, EV 1-1250
Eves. and weekends, HA 8-9107.

$ ALL CASH $
For property; get bid, then call; we pay more. CE 1-1334.

COLORED PROPERTY
Will pay all cash; cottage or flat. S. FISHER PA 7-4262

PRIVATE party desires 4-family flat; south. Call GA 1-5544.

ALL CASH; white or colored; will trade. Harper, EV 2-4414, Crown.

ALL CASH FOR PROPERTY
Loans made. Johnson, PR 1-3412

MOST active Real Estate concern needs listings to supply unlimited clientele. Can assure quick sale of residential farm and commercial properties.
WO 2-5279 Coyle WO 2-5846

LIST WITH a well established broker who has full time salesmen that will work full time for you.
Growe-Hammack Rltrs. ST 1-7750

TALK TO ME; SELL TO ME
ALL CASH for your PROPERTY.
CH 1-1969 Nights PA 1-3623

SELL ME your property, any kind, any condition; white or colored. CE 1-3384.

WE BUY ALL TYPES PROPERTY
IMMEDIATE CASH ACTION
STEINBAUM RLTY. CH 1-1747

FOR QUICK RESULTS list with us. MULLIN WALTERS RLTY. Co., Inc. JE 1-2722.

WE BUY, SELL AND EXCHANGE PROPERTY; listings solicited. Larner-Dieper R.E. CE 1-2965

PROPERTY bought immediately, regardless neighborhood; highest appraisals. JE 3-2850 anytime.

ALL types of property wanted. Will pay cash. JE 5-3511; eves. WY 1-6499.

NICE residential lot; utilities; near transportation. Call after 4:30, ask for Al FO 7-2260.

CASH for your property. Don't give it back to the Indians, call us. McGRAW RLTRS., FL 2-8125.

REAL ESTATE—Wtd. To Buy 153

I MAY not sell your property but I sure will try!
WO 2-7817 LACEY PA 5-1234

BUY tenement property; white or colored, with or without plumbing; all cash. Box R-255, Post-Dis.

ARCHHOEFER & SKAGGS has buyers ready to buy, 824 Chestnut.

CASH for property regardless of condition. SHAPIRO, CE 1-1382

WE NEED property to sell. T. H. Mayberry & Co., FO 7-5715.

FLAT Wtd.; 2- or 4-family; from owner; cash. HU 1-4334.

CASH for city and county property. BURIAN CO., Realtors, JE 1-0593

FOR A QUICK SALE, list with E. W. FRANCIS PA 7-7330

WANT 5-5 single; south, southwest. Hartmann-Heinrich PR 3-0200

WE BUY any kind of PROPERTY St. Louis Rlty. D. Corp. CH 1-1969

FARMS FOR SALE 159

TO PLACE
FARM LAND
ADS

Mail to St. Louis Post-Dispatch Classified department or phone MAin 1-1111.
Ad takers are on duty 8 a.m. to 9 p.m. Monday through Saturday. Or you may bring your ad to the want ad counter, 12th and Olive street.

GOOD FARMS, ranches, retirement homes, waterfront and mountain properties, businesses — the pick of 1957's best buys from coast to coast! Get your FREE copy of UNITED'S new 128-page illustrated SUMMER catalog now! Hundreds of actual PHOTOGRAPHS, complete descriptions, to help you make your choice. Many with livestock, equipment, crops included! See what UNITED has before you buy! Our 32nd year of service. Call, write or see UNITED for your FREE catalog! UNITED FARM AGENCY, 1806A Arcade Bldg., St. Louis (1), Mo., MA 1-1454.

ILLINOIS

40-ACRE farm improved; 80-acre farm improved; filling station and restaurant combined on Route 40, edge of Mulberry Grove. For information call 9371 Mulberry Grove, Ill.

142 ACRES; 75 open, 20 acres pasture, all limed, good water supply, good 7-room house, bath, furnace, hot water, good outbuildings, 12 miles south of Waterloo, Ill., near St. Joe, Ill. Robert Easton, Fults, Ill., Rural Route 2.

4 ACRES, 6-room house, Staunton, 45 miles from St. Louis. CH 1-3743

MISSOURI

FLOYD DAVIS FARM LISTS
Standard station, 3934 Lemay.
Standard station, 8901 Manchester
Standard station, 8000 Hwy. 66.
Office, 34 N. Gore.

5 WOODED ACRES, near Hillsboro; spring, creek; $1000, $200 down.

RAY M. HENLEY, Hillsboro, Mo.
208 ACRES; 7-room brick house, 4-room frame, both modern; long highway frontage; an outstanding farm. PR 2-2040 or ZIRNHELD, S. Main, Wentzville.

SHANNON CO.; 35 acres or 155, 7-room modern house, 3-room tenant house; 2 miles county seat; blacktop road; ¾-acre fish lake; owner. Write Box 127, Eminence, Mo.

4-ROOM modern, furnished house; very reasonable, S. Mortensen, 608 Lincoln st., Esther, Mo., Phone GE 1-2138.

REAL ESTATE OUT OF ST. L. 161

CAIRO, ILL. business building; 4-story brick with concrete floor basement; approximately 145x25 ft.; freight elevator, sprinkler system, furnace; must be sold to close estate. Curtis E. Profilet, agent, 724 22nd st., Cairo, Ill., phone 542.

NEW 2-bedroom house, attached garage; full bath; 1¼ lots with 75-ft. frontage; New Florence, Mo., 70 miles from St. Louis. H. P. Fry Jr., New Florence, Mo.

LOTS for sale on Bourbeuse river, on Highway 47, St. Clair road. O. A. Hartzell, Union, Mo.

JEFFERSON COUNTY FARMS 162

2 ACRES, 15 miles out; 2-bedroom, plastered walls, hardwood floors, automatic heat, rathskeller, 2-car attached garage, unfinished attic. More land available.
COLVIN MI 7-3632

"ROAD'S END ACRES"
Out Hy. 21, east on 4 Ridge rd. 17 beautiful 3- to 10-acre tracts For information Agent, FL 2-0600

WE NEED Jefferson county properties for sale; 1000 inquiries monthly. Floyd Davis, 34 N. Gore, St. Louis (19), WO 2-5151, collect.

AUTOMOBILES FOR SALE 170 AUTOMOBILES FOR SALE 170 AUTOMOBILES FOR SALE 170

NOW! 147 USED CARS TO CHOOSE FROM
ALL MAKES AND MODELS
23 FORDS—31 PLYS.—19 CHEVS.
PLUS 74 ASSORTED MAKES—BUICKS, OLDS, PONTS., ETC.



PICK OUT THE CAR OF YOUR CHOICE AND FIGURE YOUR OWN PAYMENTS

IF YOU OWE NOTHING ON YOUR CAR YOU CAN BUY A '55 PLYMOUTH, '55 FORD OR A '55 CHEVROLET—AT THESE LOW PAYMENTS			IF YOU OWE $500 ON YOUR CAR	IF YOU OWE $700 ON YOUR CAR
MODEL	Your Trade-In Allowance Will Be	Your Payments Will Be	Your Payments Will Be	Your Payments Will Be
1954	$995.00	$19.08	$39.86	$47.91
1953	795.00	26.48	47.91	56.52
1952	695.00	30.14	52.18	
1951	595.00	34.79	56.49	
1950	495.00	39.86	THESE PAYMENTS Include All Finance Charges and Insurance for 24 Months	
1949	395.00	42.91		
1948 and older	295.00	46.81		

ADD $4.37 PER MONTH FOR BUICK, OLDS, PONTIAC TO PAYMENT

TED'S MOTORS
Gigantic New Used Car Lot
7467 Manchester (at Big Bend)
ST. 1-5557 Open Eves. 'Til 10 P.M. ST 1-9555

NO DOWN PAYMENT
ANY CAR IN STOCK

All you need is steady employment, a fair credit rating, and an honest face.

We have a successful record of delivering cars to people who thought it was impossible for them to purchase one due to some credit mishap in the past. We take a personal warm-hearted view toward every customer's budget problems.

DICKERSON
6116 Natural Bridge
EV 2-2394

MENDENHALL
MOTORS
We believe we have 150 of the cleanest cars in America; all makes; all body styles; we trade high and fast; low bank rates. Open eves. until 9, Sat. until 5.
2231 WASHINGTON CE 1-8205
Just East of Jefferson

For Finer Used Cars
ALWAYS SEE
COTTERBUICK
2337 BIG BEND ST 1-8400

RUDY FICK FORD
SALES, INC.
4200 LINDELL JE 3-7300
WE SPECIALIZE IN SATISFIED CUSTOMERS

BUICKS
One of the largest selections of Buicks in St. Louis. 1951s to 1955s. Specials, Supers, Roadmasters, sedans, hardtops. Most are one-owner cars. Low down payments. Bank financing. Open nights till 9:30. 28 years in business.
McDANIELS
4850 Natural Bridge CO 1-9933

NOTHING DOWN
TAKE OVER PAYMENTS
ENTIRE BALANCE $147.25
'49 Buick Super 2-door; standard transmission, radio, heater and perfect motor! 24 months, bank rates, nothing down, $8.20 per month. Phone MI 7-3540, Rich Motor, Inc., 2410 Big Bend.

BUICK, 1955 Special hardtop; solid black, spotless interior, white wall tires; complete factory equipment including economical syncromesh transmission. For wonderful performance buy this car at the low price of $1645.

LINDBURG CADILLAC
3630 S. KINGSHIGHWAY
USED CARS FL 1-4203.

'56 BUICK RIVIERA
Special 2-door; 2-tone bitter sweet, radio, heater, white walls, etc.; 6000 miles; $595 down. Bank financing.
KUHS BUICK
2637 N. GRAND FR 1-2904

'56 BUICKS, $1945
Special 4-door. Choice of two. Equipped with radio, heater, Dynaflow, custom trim, 2-tone paint, very clean. G.M.A.C terms.
GILBERT BUICK
3500 GRAVOIS PR 1-8203

A BEAUTIFUL BUICK
1955 Riviera 2-door hardtop; power brakes, steering, etc.; very clean; by owner; having company rental. YO 5-5636.

BUICK, '54; Century hardtop; the previous owner kept this car like new; full power; plus 2-tone; Dynaflow; radio; 1-year warranty; $1395.
WRIGHT NASH
637 ROSEDALE PA 1-3653

BUICK, '52 Roadmaster, 4-door sedan, $750 cash, private, 1-owner car, good condition, paint, clean, 5 good tires; new brake lining; must see to appreciate. 333 Tulip Dr., Webster Groves.

BUICK, '50, RIVIERA; WHITE WALLS; REALLY SHARP; $10 DOWN, $5 WEEK, 18 MONTHS. GLOBE 4500 GRAVOIS

BUICK, '50 Special; 4-door Riviera, 2-tone, Dynaflow, radio, heater, power brakes, private, $385. EV 1-8427.

BUICK, '56; 2-door Special; red and white; low mileage; $1850. YO 6-4356.

BUICK, '52; special 4-door; standard transmission; one owner; good condition. PA 1-3858.

BUICK, '50 Special 4-door; very clean; $295. 4140A Juniata.

BUICK, '52 sedan; fully equipped; $375. KLINK, 2217 S. Grand.

CADILLAC, '50; excellent condition; bargain. WO 2-1529.

CADILLAC, '49, equipped, new tires, $450. CE 1-7977 after 3.

CADILLAC, '50 sedan; must sell; $785. Klink, 2217 S. Grand.

CADILLAC limousine, '50, very good. 2972 N. Prairie.

$10 DOWN
DELIVERS

	Per Month
'54 Buick Hardtop	$49.85
'53 Chev. Hardtop	$34.95
'53 Ford Custom	$31.50
'54 Pontiac Ch'ftain	$38.95
'55 Plymouth V-8	$44.10
'51 Mercury	$19.87
'51 Ford	$19.87

(24 Months, Including C. L., Ins.)
Many With Automatic Transmissions
All Guaranteed Mechanically
Over 200-Car Selection
PHONE TODAY
OL 2-6250
FOR FAST CREDIT O.K.
Finance Man On Duty
Auffenberg
"The Leader Since 1924"
4318 Natural Bridge

CADILLAC, 1953 "62" sedan; glistening black; deep-tread white wall tires; immaculate interior; all Cadillac extras including power steering, $1695.

LINDBURG CADILLAC
3630 S. KINGSHIGHWAY
USED CARS FL 1-4203.

CADILLAC, '51 4-door sedan, 62; automatic transmission, equipped, white walls; must sell; private. A bargain, $935. MI 5-5278.

CADILLAC, late '48 convertible; 5 new tires, new battery, almost new top, $350. HA 7-1213.

CADILLAC, 1956; 62 coupe De Ville 2-door; black and white; 3000 miles. WY 3-0976.

CADILLAC, late '48 convertible; $400. 3316 Dix. HA 9-2833.

'55 CHEVROLETS
2-doors and 4-doors; coupes, Delrays, 210 models; also Bel Air 6s and 8s; standards and power-glides; 15 to choose from. If you want a good '55 model. See BILL JAMES; he has it.
$1195 to $1495
BILL JAMES
CHEVROLET CO.
3721 S. Grand PR 2-5110

'53-'54 CHEVROLETS
$685 to $1095
2-doors and 4-doors; 210 models, Bel Airs; all have heaters, radios, seat covers; a good selection.
BILL JAMES
CHEVROLET CO.
3721 S. Grand PR 2-5110

TODAY'S SPECIAL
1951 Chevrolet Suburban
A dandy; fully equipped; excellent tires, A1 mechanically. If you want a car of this type, you will buy it. Bargain, $395.
MANY MORE TO CHOOSE FROM
MacCarthy Motor Co.
5953 Delmar PA 1-2203
Open Evenings Till 9 P.M.

'53 CHEVROLETS
Radio, heater, directional signals; excellent condition; 4 to choose from; $150 down payment.
FELD CHEVROLET
7700 Manchester MI 5-4358

CHEVROLET, '53 2-door, $695.
'53 Chevrolet 4-door, $745.
SUNSET AUTO SALES
2 blocks west of Lindbergh on Gravois. Call VI 3-4431.

CHEVROLET, '52; Powerglide; radio; heater; wheel discs; foam cushions; turn signals; a very clean automobile; $555.
WRIGHT NASH
637 ROSEDALE PA 1-3653

CHEVROLET, 1957 Belair sport coupe; 1 week old; V8; radio; heater, straight transmission, white wall tires, under warranty; priced right, forced to sell. EV 3-6342.

CHEVROLET, '56 (210) 4-door; Powerglide and steering, air-conditioned, radio, heater; private. HU 1-9072 after 6

NO MONEY DOWN
1951 CHEVROLET; SHARP
$5.50 WEEK, 18 MONTHS
GLOBE AUTO, 4500 GRAVOIS

CHEVROLET, '56 "210" 4-door station wagon; radio, heater, beautiful 2-tone, low mileage, $1795.
GEBHART CHEVROLET
5616 Gravois HU 1-8030

CHEVROLET, '55; 6 cylinder; shift, radio, heater, rear speaker, light blue, clean; $1000. HA 7-5799 between 5 and 7 p.m.

CHEVROLET, '50 Styline de luxe 2-door, 2-tone, fully equipped; 1 owner; reasonable. 311 Eldridge. Rock Hill.

CHEVROLET, 1950, 4 door, radio, heater, seat covers, good condition; private owner. WY 1-3339

CHEVROLET, 1955 Delray; clean; $1345. Owner, WO 1-9916.

CHEVROLET, '55, convertible, like new, equipped. YO 6-3625.

CHEVROLET Station Wagon, '48; good condition; $225. TU 6-0628

CHEVROLET, '53 4-door; Powerglide; clean. FL 1-7791.

CHEVROLET, '47 convertible; runs good, cheap. PA 5-2993.

BEL-AIR CONVERTIBLE, '55 Power-Pak; $1595. VI 3-3301.

CHEVROLET, '51 tudor, Powerglide; A1 condition. TW 2 4525.

CHEVROLET, '56 hardtop convertible, perfect condition. EV 3-3585.

CHEVY, '51; club coupe; bargain; moved Washington. PA 5-2039.

CHEVROLET, 1956 convertible; A1 condition. PR 2-0229.

AUTOMOBILES

AUTOMOBILES FOR SALE 170

$25 DOWN
Includes License and Sales Tax
Easy Monthly Payments

'53 Buick, Super hardtop	$895
'54 Ford 8, 2-door	$695
'51 Mercury 4-dr., overdrive	$295
'53 Chevrolet, Bel Air sedan	$695
'53 Ford 8, 2-door	$695
'51 Olds "8", 2-door	$495
'51 Ford 2-door	$395
'51 Buick Super hardtop	$495
'51 Buick Special club cpe	$445
'51 Nash sedan	$245
'50 Nash 2-door	$175

ELDER
4266 Natural Bridge OL 2-1474
LATE MODEL TRADE-INS
BIG SAVINGS TO YOU
JOE NESSER MOTORS
Dealing in Hy-Grade Cars
6534 CHIPPEWA FL 1-6300
Since 1920

Only 4* Cities in the U.S. have evening newspapers with circulations larger than the Post-Dispatch
*New York, Chicago, Philadelphia, Detroit.

AUTOMOBILES FOR SALE 170

$10 DOWN
DELIVERS

	Per Month
'53 Buick	$33.45
'54 Olds	$49.85
'53 Ford	$31.50
'53 Plymouth	$24.95
'54 Chevrolet	$41.75
'55 Pontiac	$54.75
'54 Ford	$35.60

(24 Months, Including C. L., Ins.)
Many with automatic transmissions.
All Guaranteed Mechanically
Over 200-Car Selection
PHONE TODAY
FO 1-0812
FOR FAST CREDIT O.K.
Finance Man on Duty
Auffenberg
"The Leader Since 1924"
820 N. Kingshighway

NO $ DOWN

'52 OLDS "98"	$695
'52 BUICK Riviera	$645
'52 CHEVROLET	$595
'51 NASH Ambassador	$295
'51 FORD	$495
'51 OLDS	$345
'50 FORD	$295
'49 PONTIAC	$295

CALL TODAY
SIMMS
OLDSMOBILE
6709 Page VO 3-3555 VO 3-0950

CHRYSLER, '57 4-door hardtop; desert beige and copper tone, power steering, power brakes, radio, heater, de luxe equipment. Under 1000 miles. $3200. Owner, EV 1-5701.

CHRYSLER, '55; 4-door; New Yorker; power brakes and steering; low mileage; private; make offer. 1445 Switzer, CO 1-2075.

CHRYSLER, '52 Windsor 4-door; $425. HA 8-4400 weekdays.

CHRYSLER, '50 sedan; radio, heater; $100. Klink, 2217 S. Grand.

PRIVATE party, very clean, '48 DeSoto club coupe; make offer. VO 3-1796.

'57 DODGES
We must clear out our entire stock of brand-new '57 Dodges by May 10. 24 left—hardtops, station wagons, sedans.
SAVE $800 TO $1200
36 MONTHS TO PAY
BEN STEPMAN MOTOR CO.
6250 PAGE AV. PA 5-6750

DODGE, 1955 4-door sedan; metallic green; practically like new; will please the most particular buyer. Radio, heater and many other extras.
LINDBURG CADILLAC
3630 S. KINGSHIGHWAY
USED CARS FL 1-4203.

'55 DODGE SEDAN $1225
V8 Royal, 2-tone, automatic transmission, perfect condition; private. FL 3-4219.

DODGE, '56 station wagon, like new. Only $1895. Hobar Motors, 5353 Chippewa, FL 3-9582.

DODGE, '52 4-door; $495. THOMSON, 7520 MANCHESTER

'53-54 Fords, $595 to $895
CLEAN CARS
EASY PAYMENTS
ANDY BURGER
SOUTHSIDE FORD DEALER
3654 S. GRAND PR 2-7600

FORD, '49; sweet running, economical; $100. MA 1-1680.

MERCURY, '56 Monterey hardtop. Fully equipped, 1-owner automobile at a real bargain.
MURRAY
Authorized Mercury Dealer
4900 Natural Bridge CO 1-2757

NOTHING DOWN
(JUST PICK UP NOTES)
'51 Ford tudor V8 with perfect Ford-o-Matic, radio, excellent white walls. Engine just overhauled. A beauty you can afford. Only $21.50 per month. We finance anyone 24 months. Call FO 1-1444 today. E. Z. Motors, 4908 Easton.

'55 Fords, $995 to $1295
CLEAN CARS
EASY PAYMENTS
ANDY BURGER
SOUTHSIDE FORD DEALER
3654 S. GRAND PR 2-7600

'55 FORD VICTORIA
See this like-new 2-tone red-and-white car today; has radio, heater, signals, automatic drive and many other extras; $1595.
SUBURBAN FORD
Manchester at Kirkwood YO 5-2580

FORD, 1955, convertible; low mileage; fully equipped; only $1595.
MacCarthy
AUTHORIZED FOR DEALER
6153 DELMAR PA 7-2526
Open Weekdays Till 9 P.M.

FAIRLANE
'56 Ford 4-door; full power, Fordomatic; only 11,000 miles; this car like new; call evenings; will trade. JA 1-2245.

FORD, '56 VICTORIA
Automatic, original 12,000 miles; owner must sell. Car in storage public garage. PA 1-9439.

OUR REPUTATION
IS YOUR GUARANTEE
SUTTON FORD
7717 FORSYTH

FORD, '51, 8; radio, heater, directional lights; 2-door; very good mechanical condition; babied; $500 UN 7-7365, EV 5-7868.

FORD, '53, Custom "8"; 4-door; Ford-o-Matic; $600. WY 3-6687.

FORD, 1957 Fairlane Victoria; Fordomatic, white walls, $100; take over payments. 1216 S. Ninth

FORD, '54, Station Wagon; perfect throughout. Must sell; $945. Treppler, 6251 Page, PA 7-7444.

FORD, '49 2-door; radio, heater, new paint, spotlight, whitewalls; runs good; $175. EV 1-1808.

FORD, 1954 customline station wagon; Fordomatic, radio, heater, A-1; private. UN 8-7088.

FORD, '55 Victoria; Fordomatic, fully equipped, low mileage; owner sacrifice. VE 2-3714.

FORD, '53 ranch wagon V-8; Fordomatic; very nice; private; must sell; $850. UN 7-0654.

FORD, '57 custom 300 V-8 2-door; take over payments. JA 2-0753.

FORD, '30; model A; runs real good. HU 1-3271.

FORD, '55; Customline 2-door; Fordomatic etc. FL 1-3810.

FORD, '54, Tudor; custom line; like new; $1325. CO 1-0712.

FORD, '49 2-door, A-1 condition; cheap. PA 5-2993.

FORD, '52 sedan; sacrifice; need $350. Klink, 2217 S. Grand.

FORD, '55 Crown Victoria; $326 Olive Street rd.

JEEP, '49; Willys, 4-wheel drive; $285. Midwest, 7205 St. Charles.

KAISER, '51, Cadillac engine, must sell, first $225. ST 1-0545.

KAISER, '48; running condition; cheap; call FO 7-2779.

'55 MERCURY, $1795
Montclair, hardtop; Mercomatic, radio, heater, 2-tone, whitewall tires.

YATES
OLDSMOBILE
3508 Lindell
JE. 5-6532

MERCURY, '55 Monterey, hard top; take over payments. CO 1-8274

AUTOMOBILES FOR SALE 170

TAKE OVER PAYMENTS
$358.50
'52 Mercury Custom 4-door; fully equipped; beautiful forest green; payments $19.47 for 24 months. Phone application NOW, MI 7-4293 Vos CREDIT Co., 6855 Manchester

MERCURY, '50 club coupe, Manitou red; radio, heater, overdrive, white-walls, fender skirts, etc., new seat covers, sparkling chrome. $10 down, $25.51 for 24 months. 7 other Mercurys to choose, '49s through '51s.
KINGS-WAY AUTO
3507 S. Kingshighway FL 3-5961

TAKE OVER PAYMENTS
'52 MERCURY $395
Beautiful black with radio, heater. Only $22 month for 24. Call MI 7-4262 for fast credit OK. Portis, 7228 Manchester.

MERCURY, '54 Monterey; radio, heater, Merc-o-matic; 4 new white walls; $1275. MI 5-0007.

MERCURY, '56 convertible; full power. Frank Leber, 7629 Manchester.

MERCURY, '56 4-door Phaeton hardtop; full power; 12,000 miles. Owner will trade. 7112 Vernon.

MERCURY, 1950 convertible. MI 7-4645 or MI 7-3015.

MERCURY, '51; 1 owner; heater, radio, etc.; clean; $400. FO 1-3545

MERCURY, '47 convertable, like new; $400, 3402 Lucas & Hunt.

MERCURY '53 convertible, clean, A1 shape. ST 1-6268.

'52 NASH, $295
Full price; clean Statesman sedan 2-door; radio, heater, whitewalls, bed, etc.; written 1-year warranty; $10 down, low monthly payments. Also:
'52 RAMBLER HARDTOP
'55 RAMBLER STATION WAG.
50 Other Beautiful Bargains.
CYRUS
3518 Lindell ½ block east of Grand

NASH
BIG STOCK, CLEAN
GUARANTEED
1940 THROUGH 1956 MODELS
RIEFLING
MISSOURI'S LARGEST
NASH FACILITIES
40 Years at 2323 S. Jefferson

NASH, '53 Rambler convertible; radio, heater, overdrive. $35 down or any old trade-in. 24 months to pay. Auto Town, 4181 Gravois, TO 5-2319.

NASH, '55; 2-door station wagon; A-1 condition throughout; $1050; must sell to settle estate. Call HA 9-4761.

NASH, '51 Rambler; with 6 new tires; $250. PR 3-6191.

NASH, '51 4-door; A1; good tires; $300. 4204 Flad. PR 3-6948.

RAMBLER, '57 Custom station wagon; 270 miles; owner died; air-conditioned; extras. WO 1-1196

'53 OLDS
SUPER "88" HOLIDAY
Radio, Heater, Whitewalls
Hydra-Matic
$895
All of Our Cars Can Be Bought for $10 Down
MILLION
5050 NATURAL BRIDGE
EV 5-5833

TAKE OVER PAYMENTS
'50 OLDS 88 H'top, $297.50
Shiny black and red finish; gleaming chrome; radio, heater; Hydra-Matic; only $16.96 per month for 24 months.
Call MI 7-4262 for fast credit OK Portis Motor Co., 7228 Manchester

'54 Olds Convertible
Starfire; continental kit; fully equipped.
$1595
ED. RIPPY
5828 DELMAR VO 3-8555
8171 PAGE VO 1-1169

OLDSMOBILES
'54s—'55s—'56s
We have a large selection; all body styles; trade; terms.
St. Louis' Oldest Olds Dealer
TUCKER
2239 S. GRAND PR 6-5901
4643 GRAVOIS VE 2-1419

'56 OLDS
Super 88 convertible; fully equipt. We believe we have the sharpest cars in town.
Grebe-Fischer
3400 S. Kingshighway FL 2-0404

OLDS, '50 "88" Holiday hardtop; 2-tone paint, radio, heater, Hydra-Matic, white-walls, fender skirts, etc. A beautiful car for only $10 down, $29.88 for 24 months. Also 1951 Olds "88" 4-door.
KINGS-WAY AUTO
3507 S. Kingshighway FL 3-5961

OLDS '57 "98" convertible, like new, 3300 miles, lucite blue with white top; $5200 list, sell $3875 or will take clean trade; private. HE 2-8598.

INCOMPLETE HOT ROD with Olds 88 engine and '25 Ford body. Price $250. '57 Golden Hawk, $500 and take over payments. PA 5-7019.

OLDSMOBILE, '51 Super 88; excellent condition; Hydra-Matic, directional signals, puncture-proof tubes; turquoise and ivory; bargain. WY 3-4748.

OLDSMOBILE, '54 Holiday coupe for sale or trade; very reasonable. TW 2-7188.

OLDS, '50 "88" convertible; only $200. Klink, 2217 S. Grand.

OLDS, '53 98 Holiday; full power, $1000. FL 1-7315.

OLDS, '56 88 Holiday; A1 condition; private. PR 3-8365 after 6.

OLDSMOBILE, '49; clean; good tires; runs food; $135. MO 4-6172

OLDS, '49 "88"; fully equipped; good condition; $165. JA 2-1385.

PACKARD, '53, Clipper 4-door; ultramatic, good condition; bargain; $525; owner. 4332 Beck.

PACKARD, '51; loaded with extras; $275. Klink, 2217 S. Grand.

$10 DOWN
'51 PLYM., $265
Full price! Four door with radio and heater. Payments only $16.50 per month for 18 months including finance charges.
MAJOR
5460 Nat. Bridge EV. 2-8585

1957 PLYMOUTHS
Immediate delivery on all models; buy from our stock and save money.
CLAYTON MOTORS
8455 MARYLAND PA 7-2200

'55 PLYMOUTHS
All body styles and colors; standard and automatic drives; most have radio, heater. Many clean, late model cars.
KRIBS KAR KOMPANY
3205 Natural Bridge JE 1-7511

'54 PLYMOUTHS
2-doors, 4-doors; all equipment, $33.87, 24 months, VO 3-1205.
WEST END MOTORS
DEBALIVIERE at PERSHING

PLYMOUTH, '55 4-door; equipped; 1 owner, low mileage, like new. A bargain, $995.
GEBHART CHEVROLET
5616 Gravois HU 1-8030

PLYMOUTH, '53 2-door; clean; $595.
RIESMEYER FORD
8154 Manchester MI 7-3033

PLYMOUTH, '51 Cranbrook 4-door; standard shift. GA 1-4842.

PLYMOUTH, '47; good condition; $150; see to appreciate. HA 8-3459

PLYMOUTH, '50; 2-door sedan; private. WY 3-3540.

PLYMOUTH, '51, 2-door, $250. VI 3-4665.

PLYMOUTH '55 Savoy 4-door V8; private. HA 7-2482 after 6 p.m.

PLYMOUTH, '54, 4-door Power Flite; private. WY 3-3482.

PLYMOUTH, 1941; excellent running condition, use little gas, no oil. Perfect for student or second car. VO 3-1153.

PLYMOUTH, '55, "V8"; 1 owner, 20,000 miles; make offer. PA 5-8446, 6303 Bartmer.

AUTOMOBILES FOR SALE 170

PLYMOUTH, 1955 4-door Belvedere 6; 1 owner; $1295. UN 7-2369.

'55 PONTIAC, $2495
Star Chief Safari station wagon; custom all-leather interior, power steering, power brakes, radio, heater and many other accesories. This car has very few miles. Looks and runs like new. We're easy to deal with.
THOMS PONTIAC
5200 DELMAR FO 1-4808

'55 Pont., $1395
New car trade-in: equipped.
McMAHON
4120 GRAVOIS MO 4-4104

'55 PONTIAC 4-DR., $1495
Hydra-Matic; beautiful 2-tone blue, whitewalls; fully equipped.
BIG 4 CHEV.
2400 S. Jefferson PR 1-0444

STATION WAGON
'54 Pontiac, 4-door, 9-passenger, fully equipped; exceptionally clean, low mileage, 1 owner.
E. M. STIVERS
6631 Olive St. Rd. PA 7-1000

PONTIAC, 1953 sedan delivery; perfect for business use; excellent tires, good condition throughout. Will give many miles service.
LINDBURG CADILLAC
3630 S. KINGSHIGHWAY
USED CARS FL 1-4203.

PONTIAC, '53 Catalina; radio, heater, automatic, 2-tone paint, white-walls.
SCHNEIDER PONTIAC
4231 N. Grand CE 1-0048

PONTIAC, '57 Starchief; 4-door hardtop; all power; 9 miles; will trade. MI 7-0152.
PONTIAC, '52; $250; '48 Dodge, $95; '49 Pontiac $85. JE 5-7441, 22 N. Grand.
PONTIAC, '55 V-8; trade; bank terms. 7758 Olive St. Rd.
PONTIAC, '52 sedan; radio, heater; $335. Klink, 2217 S. Grand.

1956 STUDEBAKER
Beautiful 2-tone V-8; completely equipped and driven only 4062 actual miles; just like new; guaranteed; $1495.
BIG 3 STUDEBAKER-PACKARD
5220 Natural Bridge EV 5-2222

STUDEBAKERS, '54-'53, Landcruisers; fully equipped. To get the best, see
McClintock Studebaker
7434 Manchester MI 5-9000

STUDEBAKER, '50 Champion 2-door; overdrive. VI 3-2028.
STUDEBAKER, '51, V8; overdrive; 2-tone; $25C. MI 5-6730 after 5.
THUNDERBIRD, '56; under 3000 miles. Call VE 2-0909.
USED cars Wtd. Midwood, 10906 St. Charles, St. Ann's, PE 1-0910.

FOREIGN AND SPORTS CARS 170A

GO SEE O. C.
For New & Used Imported Cars
NOW ON DISPLAY
Renault Dauphine Austin Healy 100-6.
Porsche '55: 1500 Super; 16,000 miles; equipped with safety belts, roll bar and other extras. Priced too low to advertise.
Let us quote you prices and delivery before you purchase any new or used sport car.
We trade anything on anything. Our specialty is terrific deals.
OLIVER C. JOSEPH, Inc.
Illinois' Oldest Dodge-Plymouth Dealership.
30 Minutes from Downtown St. Louis
Belleville, Ill. ADams 3-8140

'56 CORVETTE
Red and white with white top. 2 four-barrell carburetors, straight transmission, white wall tires; like new.
GENE JANTZEN
Chevrolet Co.
5400 Natural Bridge CO 1-9000

'57 MORRIS 1000 $1689
Available for immediate delivery: 2-door and convertible. Stop by for demonstration ride.
Complete Line of Parts and Service
CONTINENTAL CARS Ltd.
5616 Pershing VO 3-8585

'56 THUNDERBIRD
$2885
Full power: including Fordomatic
KIRKWOOD MOTORS, Inc.
10800 Manchester at Lindbergh opposite Bettendorf's YO 5-1204

TRIUMPH, TR 3, VOLVO
ED DEBRECHT AUTO
Parts, Sales and Service
8510 Watson VI 3-4661 'til 9

'55 MG; new top and cover, very clean, see evenings. 8710 Antler dr., Richmond Heights.
M.G., 1956; 14,000 miles; red, perfect condition; very clean; private owner. WO 1-8106.
M.G., '52; clean; $1075. HE 2-1433.
VOLKSWAGEN, 1957 de luxe. LA 7-6153.

AUTOMOBILES WANTED 171

$$$$
GET TOP MONEY FOR YOUR CAR AT
VINCEL
St. Louis' Oldest PONTIAC Dealer
3291 S. Kingshighway FL 1-3291

$50 TO $100 MORE for your car; see us now for fast action; cash waiting.
KUGMAN'S
4301 Washington OL 2-6752

ALL AUTOS BOUGHT
We need them. Klink 2217 S. Grand
CLEAN '53 or '54 4-door; private. PR 6-2738 daily.
CARS and pickups, '49s to '51s for cash. JE 5-7441, 22 N. Grand.
JUNK cars and scrap, top prices paid. Miller, TE 7-3253.
I BUY by phone; cars, trucks for parts. Bartmer Auto, PA 7-1726.
CRYING for cars, trucks, scrap iron; top prices. EV 3-0397.
USED CARS wanted. Jordan Motor, 7500 St. Charles, PA 7-5023.
WE NEED cars. DiFranco, North-Side Motors, 4232 Natural Bridge.
LATE MODEL STATION WAGON; must be reasonable; for use in religious work. PL 2-8812.
JUNK, salvage cars and trucks wanted; will pick up. Top prices. FO 7-2670. 5555 Easton.
VETERAN needs cars for salvage; up to $75 cash, any car. 4241 N. Broadway. CH 1-2658.

AUTO REPAIRING, PAINTING 172

REBUILT MOTORS
BONDED GUARANTEE
FREE WRITTEN ESTIMATES
BUY WITH CONFIDENCE
St. Louis' Oldest Motor Exchange
United Motor Exchange
3117 Olive St. OL 2-7114

TRUCKS, Tractors, Trailers 173

CHEVROLET, '56 COE, air, 8 cyl. '55 Chevrolet LWB, 2-speed. '53 Ford F 6 dump, $695. '50 GMC panel, $295.
VANDEVENTER AUTO SALES
717 S. Vandeventer

FORD VANETTE WALK-INS
1948-'49 models; bargains.
BARNEY'S 4415 Manchester

BARNEY'S FOR TRUCKS
1946 to '54 models, all body types
BARNEY'S 4415 MANCHESTER

CHEVROLET tractor; '51; 1-ton; '55 motor; good tires; 15-ft Mustang semitrailer; ideal for city delivery. Jerseyville, Ill., 542W.
CHEVROLET, '54 ½-ton pickup; heater, 2 spot lights. Real sharp. A bargain; $695.
GEBHART CHEVROLET
5818 GRAVOIS HU 1-8030
CHEVROLET, 1948 1-ton truck; good condition; $350. IV 7-4310.
CHEVROLET, '50; van type furniture truck. CO 1-9620.
CHEVROLET, '55, de luxe ½-ton pickup; private owner. EV 1-5894.
DODGE, '55 Vanette, 12' body, dual wheels, $1795. Federal Garage, 11th and Walnut. CH 1-3312.
DODGE, '52 pickup truck; excellent condition; complete with canvas canopy; must see to appreciate. Call CE 1-1763. Mr. Stotlemeyer.
DODGE, 1954, pickup. Call after 5:30 weekdays. EV 1-9482.

TRUCKS, Tractors, Trailers 173

'54 FORD $695
½-TON PICK-UP
6 cylinder; good condition; ready to go.
BIG 4 CHEV.
2400 S. Jefferson FR 1-0444.

FORDS (4) with 15-yard Pak-Mor refuse bodies, 4 International with 15 yard Garwood bodies; Beaumont, Texas. $5500 for all. CO 1-3207.
FORD Vanettes (4), 1948, 6 cylinder, 2530 North Market (rear), 9 to 11 a.m.
FORD, '51, ½-ton panel; good condition; private. HU 1-4788.
FORD, 1956; 1½ ton van, 12 ft. x7½ ft. Bargain. PL 2-6940.
FORD, 1955, ½-ton pickup, very clean. TR 2-7492, HE 2-8614.
G.M.C. 650 diesel tractor and La-Crosse lowboy; A1 condition; 90% rubber. WO 1-6251 evenings.
INTERNATIONAL, '51 L-185 road tractor, sleeper cab, 2-speed all road equipment, very clean, new red paint. $1595.
INTERNATIONAL HARVESTER
3201 N. Broadway CH 1-0105
GMC TRACTOR, 2½-ton; bargain. 6422 N. Broadway, EV 3-0397.
4 W. S. W., U.S. Royal 90% tread. HE 2-8909.
$60. Call 9-10 a.m. or 8-9 p.m.

TRUCKS, TRACTORS TRAILERS WANTED 174

USED trucks wanted; any size or description. Barrett Weber Truck Department, 3338 S. Kingshighway, FL 2-7006.
TRUCKS WANTED: ALL MAKES Metzger. 3540 S. Kingshighway.
SHOP the rest then sell your truck to the best. Arno. 1915 N. Ninth.
TRUCK, old model, small, stake body, cheap. GE 6-4524.

BUSSES FOR SALE 176

BUSSES, WHITE; 40-50 passenger, 6422 N. Broadway, EV 3-0397.

Auto Trailers, Mobile Homes 180

BEST BUYS IN TOWN
NEW 43 ft., 2 bedrooms, $3775.
NEW 47 ft., 3 bedrooms, $4250
TROTWOOD'S, 57, 1-2 BEDROOM
BIG DISCOUNTS
CAMPING—TRAVEL TRAILERS
ST. LOUIS TRAILER SALES
5050 ARSENAL PR 3-7128
CALL 12 TO 6 SUNDAY

7758 Olive Street Rd.
ALDERSON TRAILER SALES
46-FT. DE LUXE 2-BEDROOM $3995
40-ft. 1957, 2-bedroom — $3695
38-ft. 1957, 2-bedroom — $2995
29-ft. 1957 — — — — $2695
Used trailers as low as $100 down.
OPEN 9-9 PA 1-2642

45-Ft. 2-Bedroom, $3995
BRAND NEW '57 MODEL
BEST DEAL ANYWHERE
FRANKLIN TRAILER SALES
Lambert Field and bypass 66 at stoplight. PE 1-0444. Closed Sun.

FOR THE BEST DEAL YET
DON'T FORGET
GRASK TRAILER SALES
Quality-low price selection.
6671 Olive Street rd. PA 7-0740
6101 State av., East St. Louis, Ill.

COPE MOBILE HOMES!
LARGE SELECTIONS
8 Ft. and 10 Ft.
FURNITURE ACCEPTED
as down payment if qualified. Also camping trailers. Located on Highway 158 (opposite Scott Air Force Base, Ill.) Call AD 3-5858.
WE BUY, SELL, TRADE
8 to 8 Daily. Call Sunday 12 to 6

SEE
America's Finest Coach
SPARTAN!!!
Lindbergh (U.S. 66) Across from Airport

MEPHAM SELLS
EXCITING NEW 10' WIDES
Call 9-8:30, Sat. 9-6; call Sun. 1-6
Anderson Rollohome Glider
10500 Highway 66 YO 5-3816.

CLOUSS TRAILERS
Big display open weekdays 9-9
6801 OLIVE ST. RD. PA 5-4539

INSIDE SHOWROOM
Inspect your Mobil home in comfort
HUB TRAILER CO.
10501 HIGHWAY 66
YO 5-6600 Kirkwood, Mo.

FORSHEY TRAILER SALES
Elcar—Duo
Colonial—Ritzcraft
Used 2-bedroom trailers
Parts—Insurance
6927 Olive St. Rd. PA 1-0270

OPPORTUNITY FOR COUPLE
Buy a trailer, park free, on country club grounds; wife paid for watching playgrounds.
ALDERSON TRAILER SALES
7758 OLIVE STREET RD.

LOBMASTER'S
20%-5 year plan; lowest prices in town. Call Sunday 12-6. 10681 St. Charles Rd., HA 8-4432.

AMERICAN-TRAVELO
GREAT LAKES-WESTWOOD
Geo. Wilson Trailer Coaches
Lindbergh, 1 mile south Airport
Selection of used. PE 1-1192

E.C. DUNNE TR. COACHES
Smoker, Marlette, Vindale
7905 Watson rd., Highway 66
WO 1-6755 (Closed Every Sunday)

MIDWAY TRAILER SALES
Kropf, Crosley, Detroiter; 15' to 52' long. E-Z terms. DR 3-0285, 8322 State st., E. St. Louis, Ill.

APPLER TRAILER SALES
Liberty Mobile Homes
Closed Sun. Open weekdays 'til 9
10250 Highway 66 YO 5-6811

BYERLY TRAILER SALES
15 to 50 ft. New and Used.
11601 Manchester YO 5-1221

28' '55 PACEMAKER; A1; cheap. E. F. Cain, Claran Mobile ct., 1830 S. Lindbergh, Kirkwood, Mo.
HOUSE TRAILER, 36' '55 Cardinal, 2 bedrooms, full bath; like new; leaving city. HA 7-2092.
$650 FOR my equity in 27 Streamline, '53 model, all metal, modern, full bath. DA 6-0226 R 1.
HOUSE TRAILER, 24'; good condition, PR 6-0351 after 6 p.m.
SILVER STAR, '54; 40 feet; like new. HA 7-7489.
'53 RICHARDSON; 41'; 2-bedroom, bath; $2800. RA 4-2838.
TRAILER, 2-wheel stake, fenders, good tires, $125. IV 7-5920.

AUTO TRAILER, MOBILE HOME WANTED 181

CASH FOR YOUR TRAILER
FRANKLIN TRAILER SALES
PHONE PE 1-0444
Lambert Field and Highway 66
WILL BUY your used trailer for cash. Call PA 1-2642.
CASH for clean 2-door trailer; private. JA 1-8836.

Batteries, Bodies, Parts, Tires 183

SPARK PLUGS; AC, Auto-Lites, Champions, 39 cents each; 10,000 miles guaranteed or money back; reconditioned. Midwest Auto Parts, 2218 S. Broadway, PR 6-2059; open 7 days weekly.
FOUR 670x15 Goodyear WSW; came off '56 Plymouth; good, clean, $8.50 each or $30 set. Call Bob EV 5-9250.
TIRES, new or used; white or black, all sizes, exceptional values. Call us last. HE 2-8909.
USED TIRES, all sizes, black or white walls, from $3.95 up; budget terms. 3041 Olive, JE 3-3020.
BATTERIES, guaranteed 6 months, $4.95 exchange. PE 1-0494.
DUAL Ford carburetors and aluminum manifold, $55. CO 1-4196.

THINGS FOR SALE

ANIMALS, LIVESTOCK 200

MILK GOATS (2); good producers. Reasonable. JA 2-0762.

DOGS—CATS 202

BARGAIN PRICE PUPS
Dachshunds, A.K.C., $42.50; collies $15, cockers $15, fox terriers $15, boxer male, grown, $37.50; siamese kittens $20. Baby monkeys $30. Many others.
NATIONAL 3021 Olive

VISIT SPRY FARMS
"The Home of Thoroughbreds"
For a Really Nice Dog or Puppy
Over 20 Breeds on Display
6180 DELMAR

BASSET, red and white male; 1½ years old, tri-color male, 4 months, $45. Also puppies; U.K.C. FL 3-8412, 4150 Bingham.
BEAGLE pups, registered, small type, fine pedigree. FL 2-7848.
BEAGLE, 11 months old; $25. Call after 6 p.m., PA 7-2732.
BOXER pups, A.K.C.; brindle and fawn; reasonably priced; must sell today. FL 1-1598.
BOXER, female, 4 months, dark red, flashy. HU 1-2982.
BOXERS, 8-week darlings; A.K.C.; will sacrifice. CO 1-2914.
BOXER, female, registered, 13 months old, $35. EV 1-6428.
BOXER pups, 11 weeks old, males and females. EV 1-5582.
Boxer; female, 8 months; registered; sacrifice. UN 8-2790.

TO PLACE A
WANT AD
CALL
MAIN 1-1111
Charge It!

DOGS—CATS 202

CAT; female; tortoise color; free for good home. PA 1-8354.
A.K.C. CHIHUAHUAS
Tiny Toys; Fawns, Chocolates, Silver; 2 months. See these.
SPRY FARMS 6180 DELMAR
CHIHUAHUA tiny male; trade for female pup. ST 1-1829.
CHIHUAHUAS; registered; reasonable. PR 6-1370.
CHOW pups, red, A.K.C., 4104 Bates. HU 1-0483.

GET THAT PUPPY AT
SPRY FARMS TODAY

COCKER PUPS; champion sired; red and white particolored; also black. AD 3-1090 after 5:30.
COCKER PUPS; black females; A.K.C.; reasonable. VI 3-5426.
COLLIES — COLLIES
All A.K.C. Registered; both white and sables; from 10 weeks.
SPRY FARMS 6180 DELMAR
COLLIE PUPPIES; 5 weeks old; registered. Crestview 3-5575.
COLLIE PUPS 7, registered, 12 weeks. GE 6-0363. Mr. Juenger.
DACHSHUNDS; healthy little red pups; pedigreed. PL 2-2099.
DACHSHUND puppies; red; AKC; 8 weeks. UN 4-5154.
DALMATIAN pups; males $20, females $15. UN 4-4529.
DOBERMAN PINCHERS, male pups, registered, 4½ months, ears clipped, shots. 3826 S. Broadway.
DOBERMAN PUPPIES
ADAMS 4-0837
DOG HOUSE, new redwood, $14.95. 6300 N. Broadway. EV 5-5350.
ENGLISH bull pups, A.K.C., 4 months. 1101 S. Second, DeSoto, Mo. Call DeSoto 26, DeSoto 275W.
GERMAN Shepherd puppies, AKC, 3 males, like Rin-Tin-Tin. DA 6-0361-R1.
GERMAN Shepherd dogs, pups, stud service, young female; also spade female, $50. JA 2-0842.
PEKINGESE; male, red, black mask, pedigreed, 1 year old; $35. 2012A Mullanphy.
PEKINGESE registered toy puppies; stud service. Wolz. FL 1-6570
POINTER, female, 4¼ years old, registered, and 2 pups, for sale or trade. CO 1-5443.
POODLES—TOY PUPPIES
AKC; all colors. YO 5-3719.
PUPPY; 4 month, female; free for good home. HA 8-0183.
SEE SPRY FARMS FIRST
FOR THE PUPPY YOU BUY
SIAMESE kittens. Call evenings, Saturday, Sunday. WO 1-3554.
SPRINGER SPANIEL puppies; AKC; Champion sired; outstanding with children. WO 2-6251.
WEIMARANER; papers; 14 months; child's pet; watchdog. JA 1-0483.
WEIMARANER PUPPIES; 10 weeks old. UN 4-4405.
WIRE, A.K.C., 9 weeks, male, a real comedian. TU 6-0489.
WIRE HAIRED TERRIER; registered; male; 11 months. PA 1-9318.

DOGS AND CATS WTD. 203

SCOTTIE pup wanted; female. PR 3-6917.

HORSES AND VEHICLES 205

FEW MORE ENTRIES AVAILABLE FOR OUR GIGANTIC
Pony and horse sale
Fri., May 3, 7:30 p.m.
Ponies first—horses to follow. This should be our best sale with top quality ponies and horses; $2, no sale fee. Admission free.
MISSOURI STABLES
5200 Berthold
ARABIAN MARE; registered, priced to sell; top pleasure or show mare; broke either English or western. Call TR 2-9564.
STALLS AND BOARD; small private stable; near Kirkwood. Room for two horses. Wooded riding trails, pasture. YO 5-4884 after 7 p.m.
HORSES boarded; trails, pasture, ring for riding; south. UL 2-8506.
BAY, saddle, bred gelding; gentle, gaited, cheap. PA 7-5272.
GOOD work mule; single or double. HA 7-1311.

BIRDS FOR SALE 211

SPRY FARMS
Open Sunday. Visit Us.
6180 DELMAR
P-A-R-R-A-K-E-E-T-S
Our Finest Ever; Rares and Normals; Beautiful Birds; A.B.S. Banded. From $3.95 up.
SPRY FARMS 6180 DELMAR
PARAKEETS; reducing breeding stock; all rares. FL 1-0506.

AIR-CONDITIONING EQUIPMENT FANS—WINDOW FANS 214

G. E. ¾ NEW, $175
Braudis, 1229 S. 2nd, CE 1-4944
AIR-CONDITIONERS; new Welbilt 1-ton $160; Thin Line ¾ $150; Mathes 1½-ton $219, 1-ton $159, 2-ton $258, ¾ demonstrator $100. Braudis Air Conditioner Warehouse, 1229 S. Second st., CE 1-4944.
AIR CONDITIONERS; (¾) ton, $149.
FAIR MERCANTILE, 5257 SHAW
AIR CONDITIONERS, "Fedders", repossessed, balance due $57.88, guaranteed, $5 down. Open nites till 9. Specialty, 820 Franklin.
AIR CONDITIONERS, pre-season, $49.95 up. 1732 Pine, MA 1-1307.
AIR-CONDITIONER; 1-ton Frigidaire; 110-volt twin unit; reasonable. MA 1-9461.
AIR-CONDITIONERS, room type; new and used; both at good savings. Air Guard, 3039 Olive.
AIR Conditioners; new, in crates, $149.95 up. 1732 Pine, MA 1-1307
AIR CONDITIONER, ¾ ton, $149 FAIR MERCANTILE, 5257 Shaw
AIR CONDITIONER, Philco, ¾-ton, $100. PA 7-3553.
DEERING 1-ton casement window air-conditioner, new; $175. Braudis, 1229 S. 2nd; CE 1-4944.
EMERSON, ¾-ton, new; $150. Braudis, 1229 S. Second.
FANS; window $15, 12" oscillating $10.50; blades, guards, motors, parts. 1427 Franklin, GA 1-4980.
FANS, blades and fan parts. HEMPLE, 1419 S. Broadway.
G.E.; ¾ Thinline; $199; new. Braudis, 1229 S. 2nd., CE 1-4944.
WINDOW FANS (2); 35x35, in frame ready to be adjusted any place. FO 1-5455.
WINDOW FAN, 18"; R&M; fine condition. FO 1-3859.

AIRCRAFT 215

RETIRED aircraft man who has had any of the following experiences: Foreman or supervisor in aircraft detail assembly or production planing. Must be familiar with airframe manufacturing. Full or part-time. Box H-319, Post-D.
FOUR 245-hp. Jacobs engines; pickled. PE 1-1987.

ANTIQUES 217

ANTIQUE calendar clock, 3128 Laclede Station rd. MI 5-1941.
DESK, antique, solid mahogany, 18th Century, $150. TA 1-9135.

ANTIQUES WANTED 218

CALL WEBER, JE 5-1460
Cut glass, painted china, music boxes, jewelry, paintings, etc. HE 2-4493, evenings and Sunday

BICYCLES, MOTORCYCLES 221

SPRING IS HERE
Bring your motorcycle in now for that spring tune-up or for that major repair job; have it ready for spring.
DOMYAN BROS.
711 S. 10th, East St. Louis, Ill.
UPton 4-9014
HARLEY DAVIDSON, '57; low mileage, JA 1-0466.
HARLEY DAVIDSON 80; 40 model; $250 cash. ST 1-1999.
SCOOTER, Vespa, 4½ h.p. cruiser, good condition, quiet, late model. WO 1-6991.
MONARK racer bike, 3-speed hub, 26", EV 1-3121, 3730 Cora.
MOTOR scooter, '51 Mustang; completely rebuilt. TA 2-0375.
SCOOTERVILLE, 5033 DELMAR. New, used scooters. FO 1-7512.

Bicycles, Motorcycles Wtd. 222

MOTORCYCLE, '46-'47 Indian; reasonable. PE 1-4890.

BOATS AND MOTORS 223

Johnson Outboard Motors
ALUMINUM BOATS
ALL MODELS NOW ON DISPLAY
TRADE: TERMS
ROCK HILL BOAT & MOTOR
9225 MANCHESTER
WO 2-6466

NOW IS THE TIME
TO BUY
EVINRUDE
3 TO 35 H.P.
Also Good Selection of Clean Used Motors
CLAWSON
7805 Manchester MI 5-6666

NOW
OPEN EVENINGS
'TIL 9 P.M.
ROCK HILL BOAT & MOTOR
9225 MANCHESTER
WO 2-6466

BORUM
There is nothing like a BORUM anywhere, 80" beam, 37" depth; see the all-mahogany boat. Sold only at YOUR COUNTY JOHNSON DEALER. Open till 9 p.m.
G M BOAT CO.
12500 St. Charles Rock rd.

USED OUTBOARDS
We have a good selection of used boats, motors and trailers, that are reasonably priced.
OPEN MONDAYS TIL 8 P.M.
ST. LOUIS SPORT SALES
2904 Olive JE 5-7100

BOATS—MOTORS—TRAILERS
BUD'S PLACE
4443 Chippewa PR 1-0816

BOATS AND MOTORS 223

16'-14' GLASSPAR BOATS
EVINRUDE MOTORS
MOODY TRAILERS
WE TRADE AND FINANCE
Schneider Sales & Service
4911 Neosho FL 2-2623

LYMAN BOATS
14-FOOT, $440; 16-FOOT, $490
Crestliner Aluminum Boats
MERCURY MOTORS
10% DOWN—24 MONTHS
GROSSMANN BOATS
5950 DELMAR PA 7-3616.

Lawrence Boats with harborite finished marine plywood.
Jennings Boat & Motor
6140 W. Florissant

BOATS, MOTORS AND TRAILERS
J. H. GLASER & SON
6305 Natural Bridge CO 1-4404
10830 St. Charles PE 1-2257
Open Mon., Wed., Fri. eves. till 9

NEW and Used Boats and Motors; lifetime guaranteed; fiberglass runabouts. Factory authorized parts and service for all Gale Products Motors. We service all makes. Johnny's Marine Sales, 9273 Manchester, WO 1-5677. 200 S. Fourth st.

ALUMA CRAFT
BOATS AND CANOES
SCHMITT BOAT CO.
JE 1-6941 1211 S. Vandeventer

BOAT; 31-ft. cruiser; sleeps 5; galley; radio; Sornor, light plant; ready to go; $6000 or trade. Contact at Pleasure Point, Bagnell Dam, Lake Road 1A.
BOATS, molded fiberglass; also molded hulls and deck kit, finish yourself; see them assembled; open eves. and Sun. 3401 Keokuk. PR 2-8248.
BOAT, motor and trailer; 1956. Call after 5:30 weekdays. EV 1-9482.
BOAT and 10-hp. motor; good condition. 1132 Darr dr., UN 8-1776.
BOATS, motors, trailers, Henry's, 7500 N. Broadway, CO 1-8663.
BOAT; 14' aluminum, 10 hp. Johnson and trailer. EV 5-3508.
BOAT, 12' plywood, good condition, $75. PR 3-9260.
CHRIS CRAFT, 14-ft., steering, windshield, controls, Mercury Mark 20 motor, Metzgar trailer. JE 1-6142
EVINRUDE, 25 hp., 1955. 3222 California.
FIRESTONE, 5 hp., 1957, new, $199.95, $5 down, terms. PR 2-5555.
K.G. 9 MERCURY Quick Silver unit, D.U. speed liner, trailer and extras, $495. HA 8-7261.
RUNABOUT, 12-ft. plywood with wheel and throttle Super 10 Mercury and Mastercraft trailer; complete, $400. PR 2-4960.
SPEED BOAT, 16-ft. fiberglass, radio, upholstered; must see to appreciate. FL 3-7274.
16-FT. walk-through Admiral boat, 40 hp. Mercury, Master-Craft tilt-bar trailer; like new, sacrifice. JE 3-9105.
12' WOOD fibre glassed bottom and sides; all controls, with trailer. See at Weber Lake Sunday p.m. JE 3-3757.
'56 MODEL 30 hp. Johnson, $345; 14 ft., aluma craft, model F D with canvas cover and swivel seats, $365. 10618 Tesson Ferry.
SACRIFICE, 14' upholstered Admiral Mark 55, and trailer, '56 model. 6305 Natural Bridge.
12-FT. PLYWOOD runabout with wheel and throttle; super 10 Mercury motor; Mastercraft trailer; complete; $400. PR 2-4960.
14' OUTBOARD runabout; 30 hp. 1956 Johnson Javelin motor with trailer, $750. CE 1-8076.
18' off shore Thompson convertible top, curtains and rear cover; top shape. 4911 Neosho.
18-FT. METAL BOAT; $100 cash. 527 N. Vandeventer, FR 1-9222.
14-FT. mahogany speedboat and trailer; $150. CE 1-4264.
14' RUNABOUT, 33' h.p. Scott-Atwater electric. trailer. PA 1-9320
BLUE STAR, 1955, 16 ft. long; twin 25-h.p. Evinrude. EV 2-5143.
BOAT, 12'; Canvas Arrowhead; $125; IV 7-5920.
TWO swivel type boat seats, both for $15. 3838 Blaine before 5 p.m.

BOOKS & PERIODICALS 225

COLLIERS Encyclopedia and Harvard Classics. Both sets like new; very reasonable. WO 2-8496.

BUILDING MATERIALS 227

5,000,000 BD. FT.
GOOD USED LUMBER
5,000 Windows and Doors
Bathtubs, Sinks, Toilets
Everyday is bargain day!!!
Aalco Wrecking and Supply
14th & Chouteau CH 1-2500

2x4-6, 30c; 2x6-6, 36c; 2x8-8, $1.07; 2x10-12, $2; many other bargains.
ANDREW SCHAEFER
4230 W. Natural Bridge JE 1-6868
BRICKS, used; cheap.
Andrew Schaefer
4230 W. Natural Bridge JE 1-6868
CEDAR CLOSET lining, 40' carton, $8. 1434 or 6300 N. Broadway.
FIR flooring, clear, new, only 5c lineal ft. 6300 N. Broadway.
EXTRA QUALITY MATERIAL
Sheathing, joists, bricks; also dimensional lumber at a bargain; modern gas-fired hot-water heater system; ask for Mr. Magidson, 6724 Oakland, MI 5-3221 or PA 7-4349.
FLOORING, fir; new clear grade, 5c. lin. ft. 6300 N. Broadway.
INSULATED home siding, new, 8 modern de luxe colors. 16½-18 sq. ft. 1434 N. Broadway, CE 1-8136.
JALOUSIES
Special dealer cost, no seconds; just over-stocked; save now.
DON BIGGS CO. WO 2-3102
KNOTTY pine, new; Early American design; ideal for rathskellers; only 13½c board ft. 6300 N. Broadway, EV 5-5350.
NEW FIR, 2x4x8, good, 50c each. 6300 N. Broadway, EV 5-5350.
FIBERGLAS insulated blanket, new, only 6c per sq. ft. 1434 or 6300 N. Broadway, CE 1-8136.
LUMBER, used, ready for use; all dimensions, clean; 2x4, 2x6, ripped uniform; reasonable; also doors, windows. A. C. Echmann, 6017 S. Broadway, HU 1-7600.
LUMBER, new; odds, ends; fir, redwood, etc.; good sizes; about 4-ton loads; $100; your truck. 6300 N. Broadway, EV 5-5350.
LUMBER from large cow barn, hay shed, chicken house and brooder house; must be wrecked. Call HE 2-8908, 9 to 5 only.
MAHOGANY plywood, new 4'x7'; ideal for basement work; $6.50. 6300 N. Broadway, EV 5-5350.
NEW GOODS; 2x4x8, 49 cents. AFFTON LUMBER VI 3-4833
2 OVERHEAD DOORS, 12x12½, one 5x9. 8966 St. Charles rd.
PLASTERBOARD, new, 4x8; only $1.75 each. 1434 N. Broadway.
REDWOOD, 1x12, new, clear grade, 25c ft. 6300 N. Broadway.
ROOFING shingles; 1st quality; $4 sq. Soll-Madden, 616 S. 7th.
SCREENS made to size; porches, windows. Biggs Co., WO 2-3102.

CAMERAS 229

BROWNIE box and flash cameras; beginners' darkroom outfits.
AVENUE CAMERA SHOP
2306 S. Grand PR 2-6401
MOVIE camera, Revere 8mm, turret type with 1.9 lens, telescopic lens and wide angle lens; magazine load; complete with carrying case and tripod; like new, $185. EV 2-9824.
SPEED GRAPHIC model 23, Pacemaker with flash and carrying case, perfect condition; $150. TA 1-1374.
40c FILM developed, 8-12 Jumbos, FREE mailers and Kodacolor prices Mail: BIG PIC, Jefferson City, Mo.
NEW Rolleicord model 5, F3.5 lens and case — — — — — — $99.95
JEFFERSON CAMERA SHOP
1915 S. Jefferson PR 3-8539
2¼x3¼ PACEMAKER speed graphic, complete. WO 2-2643.
8 M.M. MOVIE projector; Bell & Howell; year old; $50. HA 7-6052.
16 MM projector; sound and silent; one case. PL 2-2897.

CAMERAS WANTED 230

HIGHEST PRICES PAID FOR CAMERAS AND EQUIPMENT. ST. LOUIS PHOTO, 3400 Lindell.
WE BUY, sell, swap cameras, photo equipment. HARPER'S, 2818 Sutton. MI 5-7272, 203 N. 8th, GA 1-4270.

CLOTHING 231

BRIDAL dresses or formals, samples only, $5 and up. 2527 Hampton.
FORMALS, reasonable, size 11-12. Weekdays after 6 p.m., PA 5-3811, 6059 Clemens.
FORMALS, ballerina and long; size 11 and 12; EV 3-2160.
JUNIOR wardrobe, 9-11-13; summer, winter; like new. FL 2-3408.
TUXEDO COATS; white, your choice $5 each. ST 1-6777.

COAL, WOOD, FUEL OIL 233

BAG COAL; 9 for $2; open 'til 10 p.m. 1862 Kienlen, CO 1-4700.

FARM SUPPLIES FOR SALE 235

NOW IS THE TIME
TO TRADE YOUR OLD
SAW FOR A FAMOUS
McCULLOCH
CHAIN SAW
NEW SAWS, $195 UP
C and F Equip. Co.
3800 WATSON RD. PL 2-2742

T D 9 INTERNATNOIAL Hi-Lift Huff loader, 1953 model. HA 8-3464.
COMBINES self-propelled '53 case SP120; 50 case SP12. C. Jost & Sons, UN 4-2576.
DISC for Farmall cub tractor; like new. TU 6-0481.
FARMALL F-12 tractor, plow and disc; $350. IV 7-4310, 114 Pottle
H FARMALL $475. Geo. Seegar & Son, HE 2-2031.
FARMALL M; $1385. E. & K. EQUIPMENT CO., Imperial, Mo.
INTERNATIONAL C tractor, 14" mounted plow. UN 7-8948.
SHAW 12-hp. with equipment. F-H-W equiped. PE 1-0502.

GARDEN & LAWN SUPPLIES 239

SIMPLICITY garden tractors, new, $179 up. Henzler, 2015 Lemay Ferry rd. TW 2-5602.
USED garden tractors $75 up. Henzler, 2015 Lemay, TW 2-5602.

Lawn Mowers—Sales, Service 240

POWER MOWER SALE
DEMONSTRATORS AND USED EQUIPMENT; WIDE SELECTION OF MAKES; MODELS AND SIZES
18" Rotaries — — — — $20 up
20" Rotaries and Reels — $30 up
20" Self-Propelled — — $40 up
Large Toros, Milbrats and others.
MEISELS
Lawrence J. Meisel Co.
444 S. Brentwood PA 5-8310

Lawn-Boy Power Mowers
$69.95 and Up
Jennings Boat & Motors
6140 West Florissant

SNAPPING TURTLE, 19", 2¾ hp., like new. PR 6-3258, 2013 Chippewa.

HEATING EQUIPMENT 241

FURNACE, air conditioning unit combination; gas and oil hot water boiler; 5-ton Marlo air conditioner, water tower combination, 1-year-old, perfect condition. 9530 Manchester. WO 2-6945.
FURNACES, $15 up, furnace blowers $20 up; Iron Fireman stoker, oil drums, 275-gal.; oil burners and controls, $65. 3336 Caroline. MO 4-9026.
GAS BOILERS; steam and hot water; up to 3 years to pay; free estimates. West End Heating, EV 2-0480.
WATER HEATERS, used, gas, oil and coal. Kennedy, MI 5-3490.
GAS FURNACES—New Closeouts 10-year guarantee, $170; cheaper than conversions; terms. MI7-1816
GAS conversion burners, new, Bryant with controls, closing out, only 3 left; $79 each. MI 7-4550.
GAS FURNACE, new; heats 5-6 rooms; $185. EV 3-6522.
STOKER, Iron Fireman, No. 4-A, all attachments including 3 hp. Westinghouse motor, 220 volts, capacity 1000 lbs., stoking 600 lbs. per hour, perfect. 803 Westwood dr., PA 5-9750, WY 1-1459.
30-GAL. automatic 10 year glass lined water heaters, $75.20. 100,000 B.T.U. gas furnace, $167.50. Hoell Heating, MO 4-1899, HU 1-1032.

HOUSEHOLD GOODS 243

UNCLAIMED FURNITURE
3 rooms furniture; ask for Lot No. 9901; balance due $251.82. $5 down delivers.
REFRIGERATOR; electric Westinghouse; repossessed; balance due $42.15; $5 down delivers.
WASHER, electric. Maytag, repossessed, balance due $37.44; $5 down delivers.
GAS RANGE; Magic Chef; repossessed; balance due $28.22; $5 down delivers.
TELEVISION; new Zenith console floor sample, $99.25; $5 down delivers.
Specialty Furniture
820 FRANKLIN
Open Nites 'Til 9 CH 1-3555
Easy Terms Can Be Arranged

STORAGE LOT
Clean used furniture and appliances. Open evenings; terms.
Ben Langan Storage 5201 Delmar

PRICED FOR QUICK SALE
Gas ranges, from $20; refrigerators, $35 up; 20 used bedroom sets from $35; beds, $3; 3-room outfit repossessed lot 8332 $150; 5-piece dinette $15 up; 20" window fans $15 up; used air conditioners $75; new gas power mowers, $48; come and get it, we need room. FO 1-4463.
GOLDEN FURNITURE CO.
1260 N. Kingshighway 5725 Easton

FACTORY TO YOU
SECTIONALS and HIDE-A-BEDS
CHOICE of COLORS and FRAMES
Fish & Co. 1717 S. B'dw'y.

HOUSEHOLD GOODS 243

AAA BARGAINS
DINING ROOM SUITES; 8- and 9-piece modern, 18th century, large selections, factory and floor samples, from $138.
RUGS, 9x12 axminster, all wool, factory samples, $79.95 value, $39.95.
BREAKFAST SETS; 5-piece wrought iron, new factory samples, $19.88.
BEDROOM SUITES; 3-piece, repossessed, balance due $47.55.
SECTIONAL SOFAS; 3-piece, repossessed, balance due, $51.22.
Specialty Furniture
820 FRANKLIN
Open Nites 'Til 9 CH 1-3555
Easy Terms Can Be Arranged

3 RMS. COMPLETE, $199.50
All New Furniture; E-Z Terms
Free Parking—Free Gifts
Mon., Wed., Thurs., Fri. Nights Till 9 p.m. Other nights till 6.
CROWN FURNITURE CO.
1001 FRANKLIN CH 1-3397

ORDERED SOLD, $196
REPOSSESSED 3-ROOM OUTFIT includes bedrooms, kitchen, living room, range, refrigerator, TV set. Take over payments, $3.50 weekly.
REMODELING SALE PRICE
MODERN HOME FURN.
1017 FRANKLIN CH 1-1359

NO DOWN PAYMENT
3-ROOM OUTFIT COMPLETE
Just Take Over Monthly Payments
Used only 30 days. See Lot 17.
Pay Only $3.95 Per Week.
KOPPEL FURN. CO.
1020 FRANKLIN Open Nights

3 Complete Rooms Furniture
PAY BALANCE DUE
Take over customer payments.
$15 MONTH
NO MONEY DOWN
In Most Cases.
CARSON-MAY-STERN
616-20 Franklin Sarah & Chouteau

FAMILY BROKE UP
On sale to public; 3 rooms of furniture complete; includes washer, electric refrigerator and TV; original price $978.33; take over for balance due $331.80; ask for lot No. 7421.
$5 Down Delivers, EZ Terms
SPECIALTY 820 Franklin
Open nights 'til 9 CH 1-3555

RENT FURNITURE
AND APPLIANCES
SPECIALTY, Ninth and Franklin
Open nights 'til 9. Call CH 1-3555

BARGAINS; complete line of reconditioned service and self service refrigerators for all departments. Hussmann Distributing Co., Inc., 6185 Delmar. PA 5-9426.
AIR-CONDITIONER, 2-ton; 2-oven gas range, like new; also window fan, washer, vacuum. CO 1-1700.
ALWAYS a good selection of new and used furniture, carpeting, rugs, at low prices. Mound City Furniture. 2000 Delmar
BEDROOM; new high-quality modern gray or blond mahogany; double dresser, mirror, bookcase bed; $129. Union Appliance & Furniture, 2920 Union, EV 3-6161.
A.B.C. TV, 5713 Delmar; rebuilt TVs, like new; RCA, G.E., Philco, etc.; 90-day guarantee; free installation, free delivery; many sets to choose from; table models, consoles; blond, maple, mahogany; $39.50 to $69.50; only $1 down. Open 'til 9 p.m. daily and Sunday. PA 5-4000
BED, single, mahogany, rubber foam mattress, spring; like new. PA 5-5567.
BEDROOM set, 4-piece, complete with spring, mattress, $80; TV, 21", $60; leaving city. HA 7-6389
BEDROOM SUITES; 2, 3 and 4-piece; from $39.50; open nights. SPRAGUE FURN., 5070 Delmar.
BEDROOM suite, new, 3-pc., bed, dresser, chest, choice of finishes, $149.50 value, $99.50, terms. WATSON'S, 2100 East Grand
BEDROOM SET, 3-piece walnut. CO 1-1390.
BEDSPREAD, $45; tablecloth, crocheted, 60x80. MI 5-8806.
BREAKFAST SET, wrought iron table and 4 chairs, discontinued patterns, $19.88. Specialty, 820 Franklin.

Wool Carpet, 45c Sq. Yd.
Per month, installed wall-to-wall, with 40-oz. pad; no money down. Marvin Tarkow Furn., PA 5-5645.

CRATE-MARRED G.E. new washers, dryers, ranges, refrigerators; save as much as $195.
BAUER, 2611 Gravois
COUCH; Wyman tables, lamps, etc. 7478 Washington, WY 1-5763.
CONTENTS 7 rooms; leaving town. 7478 Washington, WY 1-5763
DEEP FREEZE, 14' Coldspot; A1, $150 cash, terms. ST 1-3821.
DINING ROOM SUITES; 7, 8 and 9 pieces; walnut or mahogany; A1 condition; from $49.50. SPRAGUE FURN., 5070 Delmar.
DINING ROOM SUITE, 8-piece; walnut. Call after 5 p.m., HU 1-2485.
DINING ROOM, 9-piece, carved; walnut. EV 1-3480.
DINING, 9-piece mahogany; 2 pair traverse drapes, large. HE 2-8275.
DINING ROOM, 8-piece Drexel; was $1000, sell $200. JE 1-6470.
DINETTE SET, modern, $90; sectional couch, $190. TA 1-1352.
DRAPES, beautiful custom made traverse; living and den; like new. PA 5-5567.
DRAPES; traverse; 1 pr. 3 width, 1 pr. 2 width. $150. PA 7-5942.
DRYERS, new 1956 Bendix, gas; $135. Bauer, 2611 Gravois av.
DRYERS, save $$; gas, electric; Hamilton, others. 1732 Pine.
ELECTRIC range, Eagle de luxe, 30" oven; used twice. UN 8-7088.
FREEZERS, new, 10 cu. ft. and up, $185.95. Call MA 1-1307.
FREEZER, Philco, 8 ft., late model; like new; $90. HA 7-9200.
GAS RANGE; new, full-size Magic Chef; $79.95. Union Appliance & Furniture, 2920 Union, EV 3-6161
GAS RANGES, table-top; standard makes; for storage charges. Brasch Storage, 2618 Franklin, JE 1-3314.
GAS RANGE, new, apartment size. FL 3-4889.
GAS RANGE, Kenmore; perfect condition. LA 7-4566.
GAS stove, Magic Chef and Frigidaire refrigerator. WY 3-2886.
HIDE-A-BED sets. Ben Langan Storage. Eves. 7-9. 5201 Delmar.
IRONER, Bendix; excellent condition. 6219 Natural Bridge.
IRONER, Kenmore; excellent condition. 3469 Hampton.
LIVING room, 2-pc., new, $69.95. L. & P. Sales, 1644 S. Jefferson.
LIVING room sets. Ben Langan, Open eves. 7-9. 5201 Delmar.
MAYTAG automatic washers, 3, like new, floor samples, regularly $269.95, now $99.95, fully guaranteed. Mizerany, PR 2-8050.
MOVING out of state; studio couch, upright piano, chrome kitchen table and 4 chairs. EV 5-5061.
OLD Sterling Silver, Haviland dishes, furniture; to close estate. Inquire 2459 Delmar, Granite City. Trianble 6-4382.
RANGES, new, used, name brands, $29.50 up. Barr, 1421 Salisbury.
REFRIGERATOR, like new, $25; new coal stove, $20; gas stove, $40; window fan, $25; table fan, $15; new table model radio with new records, $60. JE 3-2741.

HOUSEHOLD GOODS 243

REFRIGERATOR, G-E all-porcelain 9 cu. ft. $150; divan $50; mahogany drug table $15; large wardrobe $14; electric fan $5; odd book table $12.50. PA 1-2832.
REFRIGERATORS, from apartments; Servels, Frigidaires, ranges, washer, $15-$50. JE 3-6418.
REFRIGERATORS, name brands, $29.50 up. Barr, 1421 Salisbury.
REFRIGERATORS, new, used; $29.50 up. 1732 Pine, MA 1-1307.
REFRIGERATOR, Norge, 8-cu. ft., excellent condition. FL 3-4889.
RUGS, new 9x12 imported Oriental patterns; for storage charges. Brasch, 2618 Franklin. JE 1-3314
SEWING machines; moving, selling out; large stock; zig-zags, automatics, Pfaffs; sacrifice; treadles $7.50, consoles $39, etc.; 2763 Gravois; open only Sat. 9 a.m. to 9. Call Jim, PR 6-5488.
SEWING MACHINE, portable; never used; cheap, HA 7-1716.
STUDIO COUCH, maple bureau and mirror, desk and chair, $150, like new. 2720 Chippewa after 4.
USED FURNITURE; plenty to see in chests, bedrooms, dining rooms, etc. Shop us before you buy; terms. Open daily 'til 5:30 p.m. and Mon. evening. MOUND CITY FURNITURE, 2000 DELMAR.
VACUUMS, $12 up; year guarantee. TOM'S ELECTRIC PR 6-8162
VACUUMS, $5 up; guaranteed. Reliable Utilities, 1902 N. Grand.
WASHERS, used G.E. automatic, $19.95; Maytag washers, $12.50 and up; Maytag automatics, $35 and up; gasoline engines, $10 and up. 1107 N. Grand.
WASHERS, Maytag, Easy, $19.50. We repair any make. ADKINS, 4120 West Florissant, EV 1-7722.
WASHERS, used, $25. A Appliance, 2122 Bellevue, MI 7-0530.
WASHERS; like new, guaranteed. TOM'S ELECTRIC PR 6-8162
WASHER-DRYER combination, Bendix, like new, $200. HA 7-9200
WASHERS, 2 A.B.C. automatics, like new, 2736 Granda. TW 2-1214
WASHERS; name brand; $14 up. Barr, 1421 Salisbury, CH 1-7960
PERFECT, for small dining area, extensol table, seats 8, folds into compact console, blonde mahogany, $90. WO 2-1724.
2 HOLLYWOOD BEDS; 2 chest of drawers, dresser, refrigerator, gas stove. PA 1-2877.
4 LIKE-NEW refrigerators, Hotpoint and Norge, $45. MIZERANY PR 2-8050
CONTENTS 1 bedroom; Montclair apartment; some collector's items. FO 7-5849.
3-PIECE WICKER SET, wooden kitchen set, white, Venetian blinds, lamps. Saturdays PL 2-0981.
4-FT. PHILCO freezer, like new, $100. Mizerany, PR 2-8050.
19¼ CU. FT. Amana upright freezer; like new; $400. TU 6-0481

HOUSEHOLD GOODS WTD. 244

FOR TOP CASH
CALL JE 5-1460, WEBER
BEDROOM, DINING ROOM
RUGS. ALL TYPES FURNITURE
ANTIQUES. CHINA
SEWING MACHINES. PIANOS
HE 2-4493 SUN. or EVES.

CASH for bedroom, dining room, kitchen furniture and rugs, or will trade; immediate pickup. Sprague, FO 7-5712.

CASH
For any good used
FURNITURE—APPLIANCES
CALL
CH 1-5394

TOP CASH PRICES
For bedrooms, dining room furniture, stoves, ranges, rugs; ready cash.
CALL FO 7-1897
PROSSER'S
MOVING & STORAGE CO.
4706 EASTON Est. 1904

AAA price for clean furniture or what? GA 1-1409, TW 2-8709.
ABSOLUTELY top prices for late style refrigerators, stoves, furniture, washers, etc. Golden, Kingshighway and Page, FO 1-4463.
Bedroom, Dining Room
Stoves, Ringer-Type Washers.
OL 2-7350 or HA 9-8226 Eves.
BEDROOM, kitchen and odd pieces wanted. FR 1-8634, EV 3-1429.
BEDDING, utensils, dishes, furniture, scrap iron rags. EV 1-7470.
BEDROOM, dining room, kitchen furniture wanted; cash. PR 3-3272
FURNITURE and household goods needed badly; bought or taken in exchange for moving. Call Hazzard Moving Co. FR 1-7420.
FURNITURE and pianos wanted for cash. Call PA 5-1604 any time.
TOP PRICES paid for any furniture. PA 1-8499.
STOP, call us first; bedroom, odd beds, desks, etc. PR 3-9515.
ALL CASH for furniture, appliances. Fair-Way, FO 1-6371.

JEWELRY, DIAMONDS WTD. 246

HESS & CULBERTSON
Buys diamonds, antique jewelry, old gold, silver. 826 Olive and Westroads Center, Clayton rd.

MACHINERY 247

BARGAIN, new Backhoe (C-10H Henry, 12' digging depth) mounted on new International 300 utility tractor with front dozer blade; only $4500 complete, or with Henry front-end loader, $4995 complete. FL 2-8355.
INTERNATIONAL PD9 hydraulic bulldozer; Buffalo-Springfield tandem roller; variable 5 to 8 tons; Fruehauf semitrailer float; Haugh traction street broom; mulsified asphalt pum. HA 7-0547.
AIR COMPRESSORS, two, 3-h.p. units with motors, each $85. Benson-Willmsig Inc. GA 1-4290.
ALL TYPES machinery, motors, tools, blowers, warehouse trucks, drills, punch presses; other items. CROWN MACHINERY 2323 N. 9th
BUCYRUS ERIE drilling rig, with tools; good condition. Write H. Bauer, 2335 Clark av., Granite City, Ill.
CRAWLER Tractor with dozer, T.D.6, good condition. LA 7-2209
EASY EDGER forming tools, sheet metal equipment. Crown 2323 N. 9th
HYDRAULIC car lift; will take offer, cost $1000. FL 1-3855.
MOTORS, 50% new price. Hemple 1419 S. Broadway, CH 1-3714.
SHOE MACHINERY, some stock, very reasonable. MI 7-2043, 6568 Southwest.
TAGALONG float trailer, will carry TD 9 or D4 or HD 6 Hi-Lift; also 2 6½x9 dump bodies, good condition. VI 3-3825. AT 7-2889.
5-TON Hyster Traveling Crane, perfect condition. WY 3-6975.

MACHINERY WANTED 248

ALL types tools, machinery bought. Segal, 907 Market, GA 1-4706.

MACHINE SHOP WORK 250

GENERAL machine work; automatic and complex machines repaired and built. Ballak, 811 N. 9.
BLANCHARD work; open time 21" swing. JE 5-4700; 4040 Clayton.

MISCELLANEOUS FOR SALE 251

A-1 HEAVY DUTY
Factory re-adjusted; like new.
BATTERIES, $5
Money Back Guarantee
5308 EASTON FO 7-5252

DISCOUNT SALE!
Toys, watches, electric appliances, electric tools and hundreds of other items at real bargain prices. Missouri Petroleum Produce Co. 1620 Woodson rd.

CAPITOL STEEL KITCHENS
Distributor closing out stock at 45% discount; white only. Shanfeld, 2017 Chouteau. MA 1-9434.
AA MOTORS, ¼, ½, 1, 3 hp. 1427 Franklin, GA 1-4980.
ALUMINUM National sliding windows, glazed, with screen; closing out at 50 pct. discount. Shanfeld's, 2017 Chouteau, MA 1-9434.
ALUMINUM sheets angles. SHANFELD, 2017 Chouteau, MA 1-9434
AIR conditioner; Fedders 2-ton window; used 1 month. MI 5-3473
ANGLE IRON, I-beam, channels, used iron, structural steel. GENERAL, 1908 N. 9th, CE 1-8094.
ANYTHING IN STEEL. Wolff Iron & Pipe Co., 3727 Chouteau.
BATH TUBS, water heaters, cabinet sinks, bathtubs, toilet sets, shower stalls, bargains. Henry Supply Co., 3124 Chouteau. PR 3-3633.
CHAIRS, folding; tubular steel, upholstered seats, $6.95 value, slightly used, $3 and up. Admiral Chair Co., 6046 Delmar.
COMBS, pins, toys, needles, shoe laces, other items. HA 9-2489.
COMPLETE root beer equipment consisting of root beer dispenser (Reed and Bell), stainless steel sinks, mixing tubs, Nesco roasters, car trays, hot plate and stainless steel deep fryer (Star). Walker, 1010 N. Main st., Jacksonville, Ill.
CONVEYOR belt; 27' long, motorized, Crown, 2323 N. Ninth.
DIRT; genuine top soil; anywhere any time. ST 1-6060.
DIRT, top soil; fill in; used bricks, cheap. WO 2-8466.
DIRT-ROCK-SAND
Any kind, anywhere. EV 2-2882.
DRAMEX, 5 Lbs., $1.23
Bondex cement paint, 5 lbs., $1.10. Fischer Paint Co., 5219 Gravois.
DRY bottle boxes, 8' and 10', A1 condition; pay off balance. TU 6-6455, TU 6-1889.
LARGE dresser and mirror, $18; Maytag washer $25; Fairbanks Morse garden tractor with attachments $110; storm door 35x8'8". LA 7-2209.
GREENHOUSES, 45', 58', 78'; hotbed sash. Hodapp, WO 2-3861.
GUNS, fishing tackle, tools. Pearlmann's. 6230 Easton. EV 1-5820.
HOSPITAL BED, $75. HA 7-0179.
MANURE, truck load; we deliver. Missouri Stables, ST 1-2408.
PAINT, rubberized flat oil; white and all colors, $1.96 gallon.
BAILEY'S SURPLUS
6312 Easton EV 5-7496 Open Eves.
RUBBERIZED WALL PAINT
White, colors; $2.45 per gal. Latex, water type, $2.98 gal. S. & S. Co., 3861 Easton. JE 3-3324.
PAINT, all kinds, $2.45 gal., case lots. Fischer Paint, 5219 Gravois.

MISCELLANEOUS FOR SALE 251

PICNIC TABLES, complete, new, heavy duty, delivered your yard, set up, $14. EV 5-5350.
PIPE THREADER; new, 2½" to 4"; $75. PA 7-3553.
SAND-FINISH PAINT
$2.45 gal.; white and colors. S. & S., 3861 Easton, JE 3-3324
SHOWER STALLS, 1st quality, $33.88. Liberty, 3909 S. Broadway.
SIGN; parking entrance with lights; 3x7 double. GA 1-8981.
SNO-CONE MACHINES, new and used. Rio Syrup, 1804 S. Jefferson
SNO-CONE machines; new and used; all supplies. 2020 Olive st.
SOD; 10 acres of blue grass. Phone Highland, Ill., 6-116.
TARPAULINS, all sizes in stock; waterproof, new, heavy, $1.98 up.
BAILEY'S SURPLUS
6312 Easton EV 5-7496 Open Eve.
300-GAL. fuel-oil tank; ABC ironer; ¼ hp. refrigerator compressor; Maytag washer. 2913 N. 20th.
TOMATO Sticks; 4', 4c; 5' 5½c; 6' 6½c; special price on 500 or more. 3600 Salena st. MO 4-9782.
TOTE pans, Lyons, stacking type, heavy gauge 665-20x10x8; 191-21x12x7⅛; 510-Hopper front 20x10x8, like new condition. Rodell Equipment, 6465 Manchester.
WELDER; P-H portable; all attachments. WO 1-6251 evenings.
2x4s, 5c ft.; new sliding door units, complete with jamb; new plywood; cheap. Warehouse rear 3635 California or 3635 Iowa.
3-PIECE bathroom $79.95; new double bowl sinks $5.95; toilet outfit; new second $16.95. CONSOLIDATED, 1604 S. 7th.

MISCELLANEOUS WANTED 252

AAA bathtubs, toilets, furnaces, sinks; iron; pick up. PA 1-4808.
COPPER, brass, batteries, $2; sinks, bathtubs, iron. CH 1-6449.
GUNS Wtd.; all kinds rifles, shotguns, pistols, highest cash. 1308 N. Grand, JE 5-0138.
OLD DIRECTORIES; city and county; addressing machine; wire and tape recorder; camera, View or Graphic; amplifier; tree sprayer including tank; large outdoor Christmas display, and pony. PA 7-8579.

MUSICAL FOR SALE 253

ACCORDION, Wurlitzer, 120 bass. PA 1-9318.
BABY Grand, Brambach beautifully mahogany finished. See this one quick, it won't last long at only $295. Simpkins, 6172 Delmar.
BABY GRAND, Baldwin made, $398, $25 down. Carson, 12th and Olive.
BABY GRAND, $159; $10 down, $10 month. Carson, 12th and Olive.
AEOLIAN spinet with full keyboard, $175. Weaver Simpkins, 6172 Delmar. Open Mon., Thurs., Fri. eves. Terms, 36 months.
ORGAN, 2 Manual Spinette
Used In Recital—Save $300
LUDWIG, 709 PINE, CE 1-1825
PIANO, very nice mirrored spinet; $139, $5 down. Carson, 12th and Olive.
PIANO, mirrored, $89, $5 down. Carson, 12th and Olive.
PIANO, upright, $69, $5 down. Carson, 12th and Olive.
PIANOS; low as $69 and up. Decorama, 6190 Delmar.
PIANOS AND ORGANS
New and used spinets, $225 up.
RHEIN'S, 124 E. MAIN
AD 4-1045 Belleville, Ill.
Open Monday and Friday evenings
PIANOS-ORGANS, rent to own. Johnson, 1920 Edison, Granite City
SMALL Pianos, restyled and reconditioned in pink, gray, etc., decorator's color; "brand new in St. Louis," $195. Must see to appreciate. Simpkins, 6172 Delmar, Mon., Thurs., Fri. 'til 9 p.m.
SPINETS AND GRANDS
Spinets from $295; Steck, acrosonic; Kieselhorst, etc. Pianoland, 6528 Clayton rd. MI 5-3229.
SPINET PIANOS
Brand new; $388, $25 down; 3 years to pay. Carson, 12th and Olive.
TROMBONE, 1 year old; sacrifice for cash. Gene Mueller, Alton 3-7766.
USED home model Hammond priced to sell; excellent condition. BALDWIN PIANO CO. 916 Olive. GA 1-4370, Station 3.

MUSICAL WANTED 254

CALL JE 5-1460
GRANDS, SPINETS, STUDIOS
UPRIGHTS AND PLAYERS
WEBER, HE 2-4493, Sun., Eves.
PIANOS wanted; all kinds, pay cash. PR 3-3272 any time.
Cash for all Pianos. PR 6-5662
GET OUR PRICE
PA 5-1016

Phono.Records, Record. Equip. 256

RECORD PLAYER; Hi-Fi; new, automatic, all speed; $59.95. Union Appliance & Furniture 2920 Union, EV 3-6161

PIANO TUNING, REPAIRING 257

TUNING, $6; rebuilding, restyling and player repair. Decorama, 6190 Delmar. PA 7-5626.

RADIO, TELEVISION 258

A.B.C. TV, 5713 Delmar; rebuilt TVs, like new; RCA, G.E., Philco, etc.; 90-day guarantee; free installation; free delivery; many sets to choose from; table models, consoles, blond, maple, mahognay; $39.50 to $69.50; only $1 down. Open 'til 9 p.m. daily and Sunday.
CALL PA 5-4000
DISTRIBUTOR'S TV
STOCK SACRIFICED
Regular $300 sets as low as $150; year guarantee, easy terms; free delivery; brand-new 24" and 27" at less than half; free trial.
4206 MANCHESTER JE 5-7760
AUTO RADIOS, Translator, '57 Ford, Chevrolet, Plymouth, $30. 5910 Lillian, EV 2-0998.
RCA portable TV; $69.95 up; brand-new. South Side Furniture, 3630 S. Grand, PR 6-3000. Open evenings.
CHEAPEST used TVs; all channels; all models. Bargain Mart, 4035 Olive, JE 5-3690. Open 10-7.
HI-FI consoles, clearance $185. Alco Sales Co., 731 N. Sarah.
TV BARGAIN SALE
17" $59.95; 21" $79.95; completely renewed by experts; 1-year guarantee on aluminized picture tube and 90 days on parts. 5415 Arsenal.
RECONDITIONED TV SETS; all models; guaranteed; $19.95 up. L. & P. Sales, 1644 S. Jefferson.
TV, 21in., $5 down, pay balance. Firestone Stores, 6232 Easton. EV 5-6010.
TVs; $19.95 up; all makes and models; reconditioned; guaranteed, 4903 Easton. FO 7-0777.
PHILCO TV SALE—SAVE
BUD'S TV, 5912 HAMPTON
TV, 17" console, G.E., on casters, $50. HE 7-9200.
TV; 17-in.; like new; with antenna; $35. Call FL 1-1945.
TELEVISION, reconditioned, $19.95 and up. 1732 Pine, MA 1-1307.
TV; also radio-phonograph combination; A1 condition. UN 8-4437
TELEVISION for cash, gun or ? Anderson, ST 1-3446.

RADIO & TELEVISION WTD. 259

ABC PAYS TOP CASH
For TVs, any size or condition. PA 5-4000 daily and Sunday.
TVs; 17, 21, 24; recorders, tape, wire, disk. M and M, 3049 Easton, JE 1-9490.
CASH for TV sets, 16" or larger; any condition. FL 1-1945.

SEWING MACHINES 262

SEWING machines; moving, selling out; large stock; zig-zags, automatics, Pfaffs, sacrifices; treadles $7.50, consoles $39, etc. 2763 Gravois; open only Sat., 9 a.m. to 9. Call Jim, PR 6-5488.
ELECTRIC, $12.95 up; others. Reliable Utilities, 1902 N. Grand.

SEWING MACHINES WANTED 263

ZIG ZAG automatic, blond console; $369 value, $174 balance. Kerlick, 2903 Cherokee, PR 2-4747

STORE, OFFICE EQUIPMENT 266

BEST BUYS ALWAYS
Globe Fixture Co., 700 Franklin
ALL kinds fixtures; terms, 825 N. Eighth, Rickensohl, CE 1-4250.
CANDY CASE, Sno Cone, safe, meat case, scale, register. Meat slicer $20. 1327 Franklin.
CASH Registers, adding machines, late models, bargains. Molos, 819 N. 8th.
COMPLETE layout store fixtures and stock room shelves, custom made. Suitable for gift shop or florist. EV 1-5214; after 6, CO 1-5254.
DEMONSTRATORS
Adding machines and cash registers. Victor Adding Machine Co., MA 1-3630.
FIXTURES OF ALL KINDS
MELMAN
FIXTURE CO.
812-818 N. Seventh CE 1-9669
FOOD CART; stainless steel with refrigerator, freezer and hot compartment mounted on wheels. Dial GE 6-3600.
GROCERS!!!
Midwest's largest selection of meat cases. Self-service dairy, meat, produce, frozen food cases, walk-in coolers, etc. NEW AND USED.
FIXTURE MART
4520 EASTON JE 5-7128
HUSSMANN self-contained frozen food case. 7299 Olive.
OFFICE FURNITURE
Large selection; new, used. Rickensohl-Power Sales Co.
1401 Franklin MA 1-9040
REFRIGERATOR, 2-door reach-in, 8 months. EV 1-3260, EV 1-1500.
RESTAURANT, BAR EQUIPMENT
BENSINGER'S
1007 Market st. CH 1-4040
Show Cases—Wall Cases
Sacrifice complete set of fixtures including lighted show cases, islands, wall cases, soda fountain. Very low prices. Cytron Pharmacy, 6353 N. Rosebury.
SHOWCASE with lights, 11 ft.; also large table. PA 5-4474.
SODA FOUNTAIN, stainless steel, 5 ft. 6 in., with carbonator, compressor and Coca-Cola dispenser; $250. EV 3-9407.
TYPEWRITERS; 2 portables; Remington Rand, good condition, $25; Smith Corona, 2 years old, $50. VI 3-4508.

STORE, OFFICE EQUIPMENT 266

TAVERN bar, back bar, stools, 3 booths, griddle and steam table; bargain. UP 4-9165.
TYPEWRITERS
NEW REMINGTON PORTABLE
$1 week, nothing down. PA 5-5645
TYPEWRITERS, 3 mos. $7.50. Withington 6208 Delmar PA 5-5007
TYPEWRITERS; rent 3 months, $7.50; sell $29.50. PR 6-4568.
WALK-IN COOLERS. Fixture Mart, 4520 Easton. JE 5-7128.
WAREHOUSE REMOVAL SALE
ALL PRICES SLASHED
Stern Fixture Co., 700 Delmar

STORE, OFFICE EQUIP. WTD. 267

FIXTURES BOUGHT
Call JE 5-7128
CASH registers, adding machines wanted. Molos, CE 1-7775. PA 1-6275.

TOYS FOR SALE 268

TRAIN, American Flyer and equipment. PR 1-2239 after 7.

SMALL LOAN COMPANIES 280

$20-$1000
No endorsers required.
Fast, one-day service.
Simple requirements.
HOUSEHOLD FINANCE
CORPORATIONS
8 Offices in Greater St. Louis Area

FOR A CONFIDENTIAL LOAN
$25 TO $400
VISIT, WRITE OR PHONE
GUARANTY LOAN CO.
706 CHESTNUT CH 1-6310

LOANS 281

MONEY
for any worthy purpose, see
State Bank in Wellston
6313 EASTON EV 2-1111
Mon., 9-5; Fri., 9-7; other days 9-4:30. Parking, 6314 Theodosia.

FINANCIAL 282

PAYMENT TROUBLES ? ?
DO YOU OWE $500 to $5000?? Consolidate all your debts at our office; terms arranged you can afford; regardless of how much you owe; not a loan company.
THE BUDGET PLAN
315 N. 7th, Over Katz
CH 1-1444

Consolidate Your Bills
MIDWESTERN
BUDGET SERVICE
705 Olive MA 1-0598.

LEGAL NOTICES 283

NOTICE
of
Special School Election

Notice is hereby given to the qualified electors of the School District constituted of the City of St. Louis, in the State of Missouri, that a special school election will be held in said district on Thursday, the 16th day of May, 1957, commencing at 6 o'clock A.M. and closing at 7:00 o'clock P.M. on said date, for the purpose of submitting to the qualified electors of said School District the following proposition, to-wit :

PROPOSITION

To authorize The Board of Education of the City of St. Louis to make annual distribution of the capital of the liquidated School Fund of The Board of Education of the City of St. Louis.

The said special election will be held and conducted by the Board of Election Commissioners for the City of St. Louis under the general election laws governing said City, and said special election will be held in each voting precinct in the said City and at the place designated therein by the said Board of Election Commissioners.

By order of The Board of Education of the City of St. Louis, in the State of Missouri, this 28th day of March, 1957.

The Board of Education of the City of St. Louis, in the State of Missouri.
By JAMES F. MORRELL, President.
MERVYN E. WIETHAUPT, Secretary and Treasurer.

STOCKHOLDER'S MEETINGS 285

MISSOURI-KANSAS-TEXAS RAILROAD COMPANY
Notice of Annual Meeting of Stockholders
St. Louis, Mo., April 10, 1957

Notice Is Hereby Given that the Annual Meeting of the Stockholders of Missouri-Kansas-Texas Railroad Company will be held, as provided in the by-laws, at the general office of the Company in the Railway Exchange Building in the City of St. Louis, Missouri, on Friday, the 10th day of May, 1957, at 9:00 o'clock A.M., Daylight Saving Time, for the following purposes:

(a) for the election of directors;
(b) to consider and take action on a proposal to be submitted at the meeting by the management to approve and ratify a Stock Option Agreement dated January 8, 1957, between the Company and Mr. William N. Deramus, III, President of the Company, granting an option to purchase not to exceed 30,000 shares of Common Stock of the Company at the price and subject to the terms and conditions of said Agreement;
(c) to transact such other business as may properly come before the meeting.

Pursuant to the statutes of Missouri and the by-laws of the Company, the Board of Directors fixed the close of business April 10, 1957, as the record date for the determination of stockholders entitled to notice of and to vote at said meeting. The stock transfer books will not be closed.

By ord r of the Board of Directors
Jno. G. Peterson, Secretary

MISSOURI PACIFIC RAILROAD COMPANY
St. Louis, Missouri
Notice of Annual Meeting of Stockholders
May 14, 1957

The annual meeting of the stockholders of Missouri Pacific Railroad Company will be held in the Crystal Room of the Sheraton-Jefferson Hotel, Twelfth and Locust Streets, St. Louis, Missouri, on Tuesday, May 14, 1957, at 9:30 o'clock A.M., Central Daylight Time, for the purpose of electing five members of the Board of Directors for a term of three years, and for the transaction of such other business as may properly come before said meeting. Any business specified herein may be transacted at said meeting or any adjournment or adjournments thereof.

Pursuant to the provisions of the Company's By-Laws, the Board of Directors has fixed the close of business on April 15, 1957, as the record date for the determination of the stockholders entitled to notice of and to vote at such annual meeting. The stock transfer books will not be closed.
By Order of the Board of Directors
C. A. ROCKWELL, Secretary.
Dated April 15, 1957.

BIDS & PROPOSALS WANTED 286

ADVERTISEMENT FOR BIDS

Sealed proposals will be received at 116 Jesse Hall, Columbia, Missouri, until 11:00 A.M., C.S.T., Thursday, May 23, 1957, and will then be publicly opened and read aloud for the
CONSTRUCTION OF THE UNDERGROUND THERAPY DEPARTMENT FOR THE TEACHING HOSPITAL BEING A PART OF AND FOR THE FOUR-YEAR MEDICAL AND SURGICAL SCHOOL
for the University of Missouri at Columbia, Mo.

Plans and specifications for the project may be inspected and information concerning the securing thereof and deposits therefor, the work to be done thereunder and the manner of payment therefor, the conditions of bidding and the required bid security and the Contract Documents, may all be obtained, together with the printed forms on which BIDS MUST BE MADE, at the Office of the Manager of the Physical Plant, 200 Maintenance Building, University of Missouri, Columbia, Missouri, and at the office of Jamieson, Spearl, Hammond & Grolock, Architects, Arcade Building, St. Louis 1, Mo.

By virtue of the policy of the Board of Curators, and by virtue of statutory authority a preference will be given to materials, products, supplies, provisions, and all other articles, produced, manufactured, made or grown within the State of Missouri. By virtue of the policy of the Board of Curators, preference will also be given to all firms, corporations or individuals doing business as Missouri firms, corporations or individuals. The Curators of the University of Missouri reserve the right to waive informalities in bids and to reject any or all bids.

THE CURATORS OF THE UNIVERSITY OF MISSOURI
By Dale Bowling, Business Manager.
Date: May 3, 1957.

NOTICE TO CONTRACTORS

Sealed proposals addressed to the Board of Education of the School District of Riverview Gardens, 805 Chambers Road, St. Louis 15, Missouri, will be received until 8:00 P.M., May 14, 1957, for the installation of Grading, Macadam Paving, Concrete and Storm Water Sewer Work at the New High School Site at Shepley and Toelle Roads, Bellefontaine Neighbors, St. Louis County, Missouri. Plans and Specifications may be secured upon deposit of Fifteen ($15.00) Dollars at the office of Layton, Layton and Associates, 1221 Locust St., St. Louis 3, Missouri. Single bids will be called for the entire project. The Owner reserves the right to reject any and all bids and to waive any technicalities therein.

NOTICE TO CONTRACTORS

Bids will be received by the Board of Education, School District No. 18 of Pemiscot County, Mo., at the High School Building in Caruthersville, Mo., until 1:30 p.m., C.S.T., May 28, 1957, for the erection and completion of an Auditorium-Gymnasium in Caruthersville, Mo. Plans and specifications are on file at the office of the Superintendent of Schools in Caruthersville and at the office of Pearce & Pearce, Inc., Architects, 308 N. Sixth st., St. Louis, Mo., where all information and requirements for bidding may be obtained.
MRS. FRANCES WALTON, Secretary, Board of Education.

Cool Weekend in Sight



—Associated Press Wirephoto
Low temperatures and areas of precipitation expected tonight.

Temperatures droped this morning to 36 degrees at the Lambert-St. Louis Field weather station and in the city to 37, only two degrees above the record low set for this date in 1907. The Weather Bureau predicted a cool weekend, but said there should be a gradual warming trend Monday.

A high pressure area centered over Hudson Bay brought cool weather over a wide area of the nation, with minimum temperatures ranging from 18 at Mount Washington, N.H., to 73 at Tampa, Fla. Lows in Missouri varied from 32 at Kirksville to 45 at Poplin.

Yesterday's maximums varied from 41 at Buffalo, N.Y., to 98 at Presidio, Tex., and in Missouri from 62 at the Lambert-St. Louis Field weather station to 75 at West Plains.

Rain fell today over an area from central Texas northward through western Oklahoma, western Kansas and into Nebraska. Showers also were reported in the southeastern states. Heavy falls in the 24 hours ending this morning included 3.62 inches at Montgomery, Ala.; 2.23 at Charleston, S.C.; more than 1.6 at Macon, Ga., and 1.42 at Waco and 1.12 at Wichita Falls, Tex.

Weather in Other Cities
(Observations for high and precipitation at 6:30 a.m. for previous 24 hours; low for previous 12 hours.)

	High.	Low.	Rain.
Atlanta	69	54	.64
Bismarck, N.D.	59	37	...
Boston	51	43	...
Brownsville, Tex.	92	68	...
Chicago	44	38	...
Cincinnati	57	33	...
Columbia, Mo.	63	35	...
Denver	71	46	.09
Detroit	43	36	...
El Paso	87	60	...
Ft. Worth	76	59	...
Kansas City	68	43	...
Little Rock, Ark.	75	50	...
Los Angeles	76	59	...
Memphis	75	48	...
Miami	81	70	.29
Minneapolis	56	33	...
New Orleans	83	67	.25
New York	55	40	...
Oklahoma City	69	49	.49
Philadelphia	57	35	...
Phoenix, Ariz.	92	58	...
Pittsburgh	50	32	...
Portland, Me.	50	43	...
St. Louis City	63	37	...
St. Louis Airport	62	36	...
Washington, D.C.	61	40	...
Winnipeg	59	36	...

THE EVERYDAY MAGAZINE
Published Every Day — Week-days and Sundays
in the ST. LOUIS POST-DISPATCH

PART TWO | ST. LOUIS, SATURDAY, MAY 4, 1957 | PAGES 1—4B



EMERGENCY LANDING

An Air Force jet trainer sits in cramped quarters after emergency landing on rural road near Raleigh, N. C., yesterday. The craft, a T-33 from Seymour-Johnson Air Force Base, was set down by Capt. Jack Jeangerard as it ran short of fuel. Neither the pilot nor his student, Lt. James C. Fletcher, was injured.

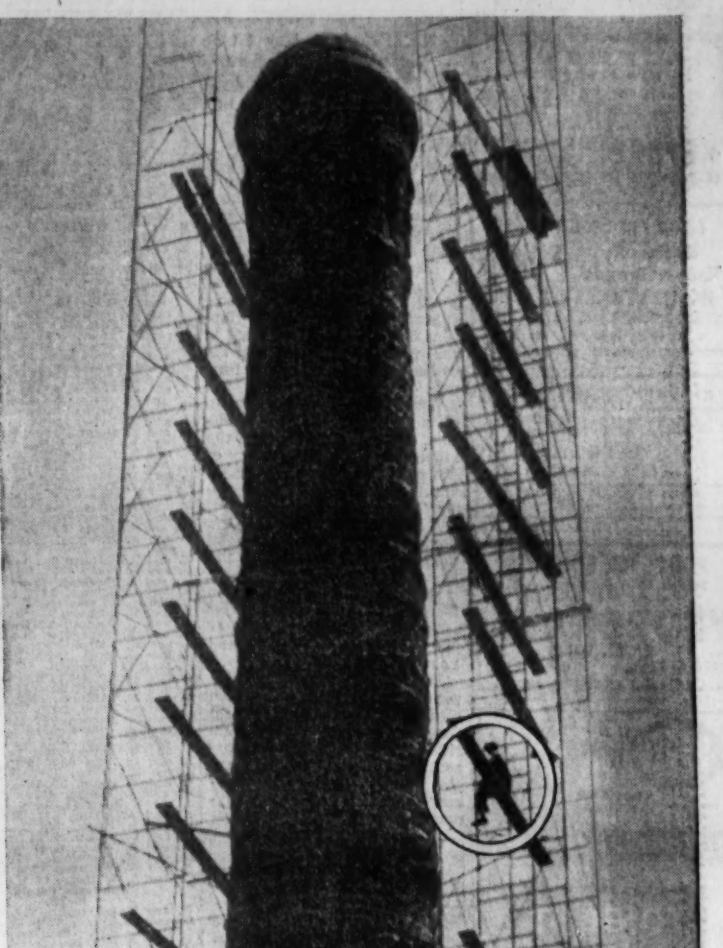
—Associated Press Wirephoto.



PORTRAIT IN DISPUTE

Archeologist Sir Mortimer Wheeler examines portrait of Sir Winston Churchill which is being viewed with indignation and displeasure by critics at the Royal Academy's summer exhibition in London. Artist Ruskin Spear refers to the work as "that great big tapioca blob of a head" but defends it by saying he painted a sound—the contemptuous "Narzi" twist Churchill gave to the word Nazi in his World War II speeches.

—Associated Press Wirephoto.



PRISON PERCH

Prisoner Robert Smith (circle) clings to lofty perch on smokestack scaffold in early stages of sitdown strike at Maryland penitentiary, Baltimore, yesterday. Claiming he was framed when sentenced to life in a criminal assault case 11 years ago, Smith vowed he would not come down until a writ of habeas corpus was notarized. He climbed down early today, cold and hungry after 16 hours aloft and spurred on by a stream of water played on him from a wall 45 feet away.

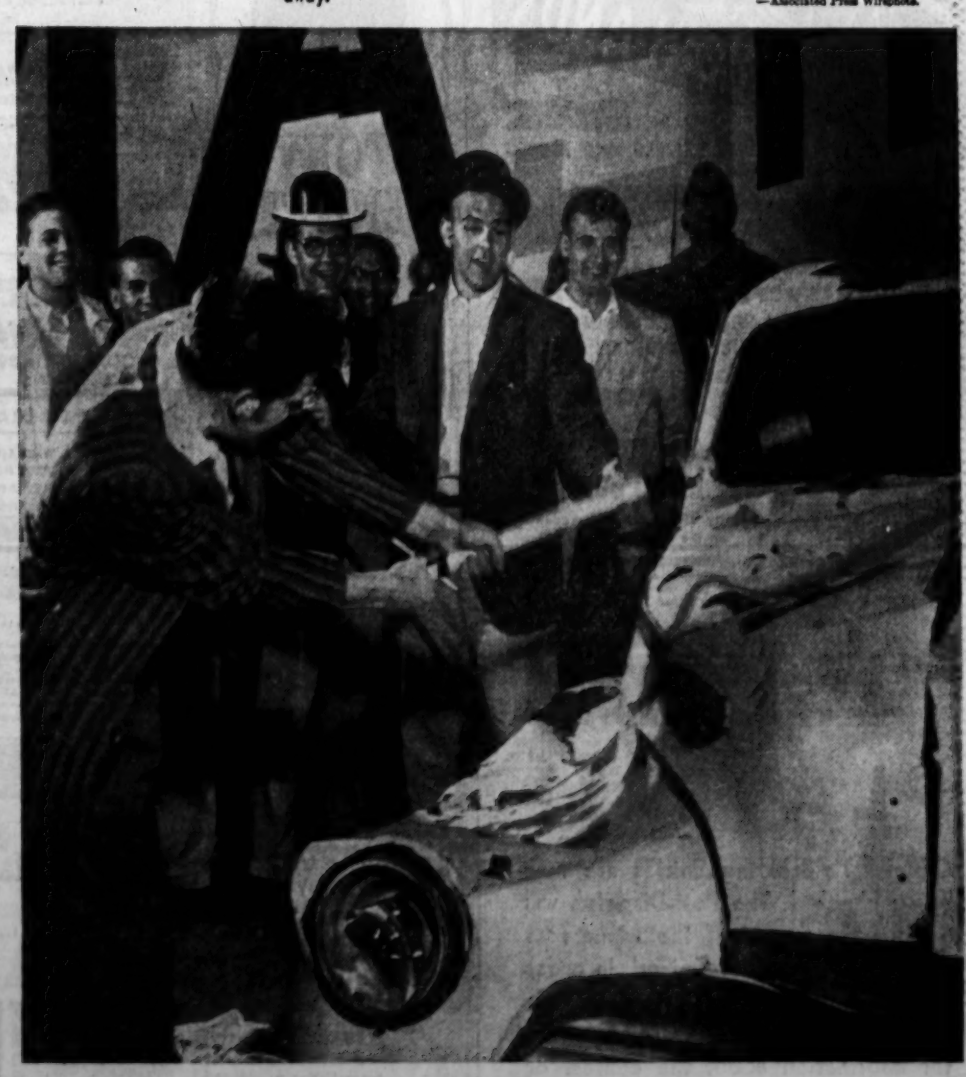
—Associated Press Wirephoto.



TETHERED OYSTERS

Oysters attached to nylon lines are lowered into water as planting time comes on Danish oyster farm. Oysters are fixed to the lines with daub of cement, making it easier for farm operators to check on progress of their crop and to harvest those ready for market.

—International News Photo.



BARGAIN RATE BASHING

Muscular patron tests his destructive powers on old automobile which is available for bashing purposes (at three swings for a quarter) at Zeta Beta Tau booth at Washington University's annual Thurtene carnival. Automobile flailing project is one of 30 booths and sideshows being run with customary gay abandon at the carnival which ends its two-day stand tonight.

WICK Furniture Largest Selection
FINE EARLY AMERICAN
OPEN A BUDGET ACCOUNT
EAGLE STAMPS With Every Purchase
3152 CHEROKEE ST. PR 6-2505

LAWN MOWER
2½ H.P.—4-CYCLE ENGINE
21-INCH ROTARY RECOIL STARTER $79.95 VALUE $59.95
KRESGE 6th & Washington Downtown

1-TON AIR CONDITIONERS
Nationally Known Brands $149
W. H. STANLEY & CO.
5069 DELMAR FO. 7-0225
Open Mon., Wed., Fri. Evenings

at GRAND-PARK
DAYSTROM DINETTES
$5 DOWN
up to 36 months to pay
● 1000 S. GRAND MO. 4-2110
● 9500 LACKLAND HA. 8-3523

FIREPLACE FIXTURES
Screens Made for Any Fireplace
Call for FREE Estimate!
"FORSHAW" OF ST. LOUIS
110 S. 12th CH. 1-2041
OPEN SATURDAY MORNING

IGA Chunky PINEAPPLE
THE TREND TODAY IS TO... CONSUMER APPROVED
IGA FOOD STORES

TONIGHT ON RADIO



Night Music
recorded favorites to dream and relax by
•
11:05 p.m.
Saturdays & Sundays
(9:30 p.m. Mon. Thru Thurs., 10:20 p.m. Fridays)
KSD
550 on your RADIO

JOHN JAY HOPKINS, INDUSTRIALIST, DIES

WASHINGTON, May 4 (AP)—John Jay Hopkins, described as "one of the great builders" in American industry, died in a hospital last night of cancer. He was 63 years old.

Mr. Hopkins was chairman of the board of General Dynamics Corp., one of the nation's largest industrial complexes which last year had net sales of more than one billion dollars.

Electric Boat Co., one of the divisions of General Dynamics, built the nation's first atomic submarine, the Nautilus. Hopkins himself took an interest in the project, and he actively worked to promote peacetime development of the atom.

Lewis L. Strauss, chairman of the Atomic Energy Commission, called Hopkins "one of the great builders in the history of American industry, a man of unsurpassed courage and vision."

A native of Santa Ana, Calif., Hopkins attended Occidental College in Los Angeles and the University of California.

After serving in the Navy in World War I, he finished his schooling at Harvard and later practiced law in New York and Los Angeles.

In 1937 he became associated with Electric Boat Co., which ultimately branched out to form General Dynamics. Other operating divisions of the big corporation include Convair, General Atomic, Canadair, Stromberg-Carlson and Electrodynamic.

Tomorrow's Events

Museum Talks: Ten-minute talks on the masterpiece of the week by Jean Milligan; City Art Museum, Forest Park; 2:30 and 4:30 p.m.

Museum Tour: Half-hour conducted tour of the galleries; City Art Museum, Forest Park; 3:30 p.m.

MARRIAGE LICENSES

John McCoy — — 5715 De Giverville
Mrs. Anna L. Illert—5715 De Giverville
Lambert T. Kieffner 8113 S. Broadway
Generose V. Baumann — 4261 Juanita
Russell J. Albers—4211 N. Twenty-first
Mary A. Delahunt — — Pine Lawn
Joseph A. Fitzgerald — — Florissant
Ruby M. Taylor — 5017 N. Broadway
Fred C. Nicolay — — — Jennings
Edith L. Ricks — — 5011A Claxton
Thomas C. Coughlin Jr. — Florissant
Patricia C. Groark — 4879 Margaretta
Sylvester J. Linck Jr.—Ravenna, Mich.
Jeanette C. English — University City
Robert A. Pollard — — 3615 Oregon
Mrs. Leigh A. Norbert . . . . Lemay
Donald R. Green — St. Louis county
Dolores C. Spanuth — — 5337 Ruskin
Arthur H. Goodwin — 825 N. Kingshighway.
Clara M. Pinkton — — 5003 Cates
William A. Thompson—Falkville, Ala.
Eunice L. West — — — 5545 Wells
Norbert D. Collins—5954 North Pointe
Juanita M. Clohesy — — — Jennings
Arthur W. Oberschelp—St. Louis county
Norma L. Kattelmann — 5585 Era
Boyd C. Mills — — 3457 Humphrey
Ruth A. Esswein — — 6021 Tennessee
Loyde E. Carroll — — 4546 McMillan
Gracie M. Parks — — 4546 McMillan
Richard W. Proulx — 4562A Adkins
Renate C. Schmidt — — — Fenton
Roy A. Hilton — — — 2306 Klemm
Betty J. Forehand — — 3739 Garnier
William L. Robey Jr. — — Jennings
Donna J. Korte — — 6049 Lucille
Theodore J. Nothstine—1357 Childress
Laura J. Ubben — 8966 Halls Ferry
Edgar E. O'Neal — 2235A S. Grand
Elizabeth J. Heggi — 5716 Nottingham
Daniel R. Forrest — — 2322 Menard
Marilyn L. Hilton — — 1109 Victor
Marilyn E. Adams — 4339 Potomac
Nancy S. Bourey — — Dowell, Ill.
Charles L. Baker — 2860 S. Jefferson
Judith F. Doyle — — — 7371 Sharp

BIRTHS RECORDED

Important to parents of children born in Greater St. Louis. If your names do not appear in the birth columns within two weeks after the birth of your child, call the physician or midwife and insist the records be sent to the Bureau of Vital Statistics, Room 10, Municipal Courts Building, if the child was born in the City of St. Louis, or to the Bureau of Vital Statistics, 615 South Brentwood boulevard, Clayton, if your child was born in St. Louis County.

BOYS
J. and L. Adler, 8605 Everett.
D. and J. Alford, 2120 Cass.
F. and D. Barfield, 1842 Engelholm.
F. and L. Baumann, 3864 Bamberger.
P. and V. Bear, 10406 Savannah.
E. and L. Blount, 2307 Walnut.
R. and V. Brewer, 9773 Vickie.
K. and D. Bruce Sr., High Ridge.
F. and D. Burkamp, 1956 Chambers.
J. and S. Chapman Sr., 626 E. Adams.
M. and E. Dausch, 6037 Washington.
D. and P. Davis, 45 Faculty.
O. and M. Dennison, 4 Fountain.
L. and T. Ehrhard, 3739A Hydraulic.
F. and N. Eisele, 5111 Aubert.
C. and B. Evans, 2141 Division.
E. and J. Fassler, 4342 Chouteau.
O. and D. Hadley, 4605 Lemay Ferry.
J. and E. Harrison, 101 S. Meramec.
R. and W. Johnson (twins), 4440 Farlin.
R. and I. Kargel, 6238 Sunshine.
S. and M. King, East St. Louis.
R. and R. Laux, 8313 Sagewood.
L. and A. Mahfood, 6610 Hurstgreen.
E. and M. Matejcic Sr., 1250 McQuay.
F. and L. Milner, 1759 S. Eighteenth.
W. and B. Mitchell, 931 Hickory.
P. and D. Nicholson, East St. Louis.
V. and A. Noelker, 4941 Murdoch.
W. and E. Parker, 954 Lockes.
R. and M. Recker Sr., 1334 Fairmount.
R. and M. Remek, 2719 Lafayette.
G. and P. Rhyne, 4602A Sacramento.
V. and T. Rodoni, 1444A Tamm.
E. and J. Schmidt, 4730 Forman.
T. and C. Seeler, 109 Glen Garry.
J. and D. Shoemaker, 3635A S. Compton.
R. and M. Smith, 5030 Cates.
G. and M. Stevens, O'Fallon, Mo.
J. and C. Wells, 1249 Bayard.

GIRLS
M. and V. Anton, 8305 S. Fay.
J. and M. Arthur, 2250 Cass.
K. and C. Aston, 1213 N. Geyer.
R. and J. Ball, 3104 Thomas.
J. and D. Blockton, 2735 Howard.
C. and V. Boll, 5321 Savoy.
J. and M. Breier, 1811 Telegraph.
C. and R. Brown, 4040A Shenandoah.
A. and H. Brown, 3949 Delmar.
J. and W. Buffington, 1532 Mississippi.
A. and R. Clemens, 3232 Henrietta.
J. and C. Clymer, 6101A Clayton.
G. and E. Cook, 419 Ruggles.
W. and E. Crowell, 1347 Bayard.
J. and J. Daniel, 5425 Helen.
B. and S. Darnell, 2901 University.
C. and A. Davis, 5102A Wabada.
C. and D. Davis, 6711A S. Broadway.
R. and R. Dietz, 815 Lilac.
J. and D. Ferrario, 5521 Elizabeth.
P. and P. Ford Jr., 5884A Maffitt.
J. and R. Gannaway, 7947 Church.
F. and E. Gassel, 461 Scenic.
L. and K. Greer, East St. Louis.
W. and B. Grote, 23 Robert.
P. and B. Hampton, 1918A S. Broadway.
K. and L. Hoffman Sr., 1451 Peabody.
L. and S. Hood, 4407 Hunt.
W. and J. Howland, 1220A Wright.
R. and D. Hudson, 1312 N. Grand.
R. and W. Johnson (twin), 4440 Farlin
R. and D. Johnson, Festus.
C. and L. Juengel, 12125 Krenning.
D. and E. Kellerman, 334 Rose.
S. and M. Killian, 3902 Pamona.
R. and E. Koch, 10734 Glen Garry.
M. and L. Landreth, 9811 Ione.
A. and D. Lincoln, 1525 Love Joy.
P. and V. Lloyd, 2230 Cass.
G. and M. McKinney, 2304 Cole.
G. and A. Mikus, 5020 W. Florissant.
J. and L. Mooney, 907 Harlan.
H. and B. Osborn, 5819 Mardel.
D. and P. Pace, 4232 McRee.
G. and M. Patton, East St. Louis.
R. and E. Pitts, 6300 Everett.
J. and M. Primm, 5338 Page.
D. and E. Reilly, 3835A Dunnica.
W. and J. Ribeiro, 4569A Laclede.
J. and J. Roodman, 8654 Barby.
M. and A. Schlitt, 3941 Kingsland.
W. and N. Sheets, 748 E. Argonne.
G. and L. Timme, 2524 Shannon.
W. and C. Weber, 6947 Glenmore.
H. and M. Westerhold, 4899A Farlin.
R. and W. Williams, 7933 Elton.
D. and A. Wittich, 418 W. Argonne.

St. Louis County.
BOYS
W. and L. Rutherford, 229 Wiegel.
H. and C. Eckert, 3219 Cherokee.
J. and J. Rozier, Ste. Genevieve.
E. and J. Hoffman, 14 Concord.
C. and A. Safron, 1065 Bellevue.
J. and B. Siegel, 1319 Woodland.
W. and B. Crites, 2880 Lesmer.
H. and S. Martin, 7721 Weaver.
J. and M. O'Keefe, 5940 Nagel.
W. and Y. Maloney, 3223A Penn.

GIRLS
P. and H. Korby, 10909 Coralridge.
A. and B. Ketterer Jr., 875 Woodbine.
J. and A. Knoerle, 7724 Devonshire.
K. and M. Korte, 7736 Underhill.
G. and E. Kuennen, 2035 Park.
H. and G. Lanham, 23 Hillsdale.
G. and M. Madsen, 1334 McCutcheon.

BURIAL PERMITS

Anna R. Kleinschmidt, 75, 4373 W. Pine.
David Meitner, 79, 5874 Cabanne.
William Roodman, 73, 8634 Old Bonhomme.
Robert W. Lindsay, 88, 2125 E. Adelaide.
Walter G. Michelmann, 44, 4831 Carter.
Julius Bohler, 66, 771 Pardella.
Mamie Niehaus, 84, 3420A Illinois.
Henry Herman, 76, 7907 Minnesota.
Louis J. Nagran, 71, 5025 Cote Brilliante.
Joseph S. Jourdan, 74, 3321 Abner.
Thomas J. Bell Sr., 52, 4036 Dryden.
Leo G. Kirsch, 65, 4346 Connecticut.
Lena Muller, 91, 6338 Virginia.
Walter Aubuchon Sr., 75, 1014 Shenandoah.
Annie Smith, 61, 2705 Eugenia.
Eugene F. Schroeder, 63, Granite City.
Jessie Hewitt, 75, 7133 Bruno.
Mack H. Lewis, 45, 4064 Enright.
Jerome H. Schwegel, 59, 4057A Giles.
Albert Rothschild, 38, 6158 Washington.
Eugene Scrivner, 58, 5561 St. Edwards.
Ralph Metcalfe, 78, 3436 N. Eleventh.
Julia B. Hill, 75, 3031 Vinegrove.
Tillie Lipke, 78, 3626 North Market.
Isabella De Lisle, 84, 3615 Lafayette.
Roger G. Tissot, 49, 2001 Maury.
Eugene Lee, 50, 4660A Greer.
Jerry Demetis, 64, 5449 Mardel.
Frederick H. Schmidt, 64, 5817 Waterman.
Mary Mae Stahler, 69, 5106 Emily.
Ann Montgomery, 3, Florissant.
St. Louis County.
Mary Bahr Becker, 90, 6153 Wagner.
Sidney Benjamin Barker, 63, 2328 Goodale.
John Mack, 69, 7904 Elinore.
Silas B. Steiner, 80, 1033 Francis.
Carl L. Wolff, 58, 1206 Twill.
Charles Allen Hawkins, 19, Bellefontaine Neighbors.
Cora Belle Minneker, 59, 703 St. James
Rebecca Prelutzky, 90, 6358 Alamo.
Stefan Erdmann, 69, 606 Reavis Barracks.
Frederick John Steuber, 84, 4 Glen.

MOVIE TIME

AMBASSADOR
"SEVEN WONDERS OF THE WORLD," at 2:00, 5:00, 8:30.

ESQUIRE
"LIZZIE," at 2:12, 4:53, 7:34, 10:15; "THE BLONDE SINNER," at 1:00, 3:41, 6:22, 9:03.

LOEW'S STATE
"WICKED AS THEY COME," at 10:30, 1:40, 4:55; "HELL-CATS OF THE NAVY," at 12:20, 3:35, 6:50, 10:00. Preview at 8:15.

ST. LOUIS
"THE TEN COMMANDMENTS," at 10:00, 2:15, 8:00.

FOX
"THE BRAVE ONE," at 12:15, 3:27, 6:39, 9:51; "NIGHT-FALL," at 2:01, 5:13, 8:25.

ORPHEUM
"FANTASIA," at 12:30, 2:45, 5:00, 7:15, 9:30.

MISSOURI
"THE TALL T," at 2:13, 5:21, 8:29; "FUNNY FACE," 12:30, 3:38, 6:64, 9:46.

PAGEANT
"INVITATION TO THE DANCE," at 7:00, 9:00.

SHADY OAK RICHMOND
"WE ARE ALL MURDERERS," at 7:00, 9:00.

Where to DINE and DANCE in and Near St. Louis

Amusements

Photoplays

OPENS TODAY
Forest Park HIGHLANDS
RIDES! FOR FUN, THRILLS AND FROLIC
GET UP A PARTY! • PLAN TO SPEND THE DAY • FUN FOR ALL • KIDDIE LAND 9 RIDES
Dodgems COMET
BOB SLEDS CAROUSEL
SPACE SHIPS WHIRLO
TILT-A-WHIRL CUDDLE UP
SCOOTA BOATS FERRIS WHEEL
CENTURY FLYER
AERO-JET The Nations Newest Thrill Ride
61 ATTRACTIONS
FREE BAND CONCERT
Nightly and Sunday Afternoon on the Outdoor Stage

Missouri TANGLE TOWNS
PLAYERS!
Official Tie-Breaking Entries are now being checked The Post-Dispatch will publish the names of the winners as soon as they are determined. In order to speed the judging, please do not phone or write the Tangle Towns office for information about the contest or your entry.
ST. LOUIS POST-DISPATCH
Copyright 1957, Harry H. Hollister Tangle Towns®

CITY ART MUSEUM Forest Park
MISSOURI FEDERATION OF MUSIC CLUBS, EIGHTH DISTRICT CHAMBER MUSIC CONCERT
in observance of NATIONAL MUSIC WEEK
Tomorrow at 2:30 p.m.
Visit the new Museum restaurant

DANCE TONIGHT
WESTMINSTER BALLROOM
3806 OLIVE JE. 1-7932
BUDDY KAY AND HIS MUSIC
ADMISSION 75c

DANCING Wednesday through Sunday
$1,000 CASH NATIONAL PRIZE FOX TROT CONTEST EVERY SATURDAY NIGHT
DICK RENNA'S RECORDING ORCHESTRA
HAVE FUN! LEARN TO DANCE! MAKE FRIENDS! 2 FULL HOURS, ONLY 50c — PRospect 2-5700 EVERY MONDAY NIGHT AT 8:30 P.M.
'OVER 30' NIGHT EVERY WEDNESDAY
CASA-LOMA CHEROKEE at IOWA

AMERICAN GRAND & OLIVE OL. 2-4464 AIR CONDITIONED
MATINEE TODAY AT 2:30
LAST TIME—TONIGHT AT 8:30
Good Seats for Both Performances
MAURICE EVANS in BERNARD SHAW'S COMEDY The APPLE CART
Co-Starring SIGNE HASSO

LAST 2 DAYS POLICE CIRCUS ARENA NOW SHOWING
TONIGHT 8 P.M.—SUNDAY 6:30 P.M.
MATINEES—Today and Sun. 2 P.M.
SEATS: ARCADE BLDG. and ARENA



SHOWBOAT
GOLDEN ROD PRESENTS 'CLOUDS AND SUNSHINE'
8:30 P.M. Nightly ★ Foot Locust St. Organization Rates ★ GA. 1-8675
STEAM HEAT

Photoplays

FREE PARKING ESQUIRE Open 12:30 P.M. NOW
CLAYTON RD. AT BIG BEND
AMAZING STORY OF THE GIRL WHO LIVED THREE SEPARATE LIVES!
MGM presents Eleanor PARKER as "LIZZIE" FEMALE JEKYLL and HYDE!
CO-STARRING Richard BOONE with Joan BLONDELL Hugo HAAS
And DIANA DORS IN "BLONDE SINNER"

COOL LOEWS STATE
NOW DOORS OPEN 10 A.M.
2 DOUBLE-BARRELED ACTION HITS!
"ONE OF THE MOST DARING OPERATIONS OF THE WAR!"
UP PERISCOPE IN THE "EMPEROR'S PRIVATE LAKE"!
HELLCATS OF THE NAVY
starring RONALD REAGAN co-starring NANCY DAVIS ARTHUR FRANZ • A COLUMBIA PICTURE
plus DAHL • CAREY MARSHALL
WICKED AS THEY COME
NEXT ATTRACTION
Lee J. COBB 'GARMENT JUNGLE' plus 'The Burglar'

Photoplays Photoplays

LAST 3 DAYS! FOX OPENS 12 NOON
ACADEMY AWARD WINNER! Best Film Story!
'THE BRAVE ONE'
with Machel RAY ★ In CinemaScope and Color
Aldo RAY ★ Anne BANCROFT
'NIGHTFALL'

LAST 3 DAYS! MISSOURI OPENS 12 NOON
Audrey HEPBURN ★ Fred ASTAIRE
'FUNNY FACE'
In Technicolor and VistaVision
Randolph SCOTT ★ Technicolor
'THE TALL T'

ST. ANN 4-SCREEN DRIVE-IN
St. Charles Rd., East of Lindbergh—Opens 7:00, Starts at Dusk
BUCK NITE! (2 or a Carload $1.00)—4 Features!
Extra! ½-Hour Pre-Show Gil Newsome Rock 'n Roll Recordings!
Elvis PRESLEY 'LOVE ME TENDER' | Fats DOMINO 'SHAKE, RATTLE AND ROCK' | Teenage Terror! 'RUNAWAY DAUGHTERS' | Extra! Late HORROR FEATURE

Motion Picture Magic... As You've Never Seen It Before!!
WALT DISNEY'S FANTASIA with STOKOWSKI
Wide Superscope Screen! Full Stereophonic Sound! color by Technicolor!
Also Walt Disney's "TOOT, WHISTLE, PLUNK and BOOM" in CINEMASCOPE
NOW OPEN 12 NOON LOEWS ORPHEUM

AIRWAY ST. CHARLES RD E. of LINDBERGH
Playground NOW OPEN
Buckite $1.00 2 or a CARLOAD AIRWAY ONLY
Come as Late as 10 and See 2 Features
AUDIE MURPHY 'GUNS OF FORT PETTICOAT'
ROCK HUDSON 'BACK TO GOD'S COUNTRY'
HUGH O'BRIEN (TV's Wyatt Earp)
RANDOLPH SCOTT 'THE STRANGER WORE A GUN'
Open at 7:00 Starts at Dusk

MANCHESTER MANCHESTER RD W. of LINDBERGH
Playground NOW OPEN
STARTS Sunday 'BIG LAND'
Come as Late as 10 and See 2 Features
Marlon BRANDO Glenn FORD 'TEAHOUSE OF THE AUGUST MOON'
LEE J. COBB PATRICIA MEDINA 'MIAMI EXPOSE'
SCOTT BRADY 'Law vs. Billy the Kid'
Open at 7:00 Starts at Dusk

TODAY & SUNDAY ... LOWELL THOMAS presents 2:00 - 5:00 - 8:30 P.M.
"SEVEN WONDERS OF THE WORLD"
as seen thru the greatest wonder CINERAMA Color by Technicolor
7th & Locust GA. 1-2565 AMBASSADOR Box Office Open 10 A.M.

ST. LOUIS NOW! HURRY ... LAST 12 DAYS TO SEE ... NOW!
Cecil B. DeMille's The Ten Commandments
A Paramount Picture in VistaVision and Technicolor
Early Show Monday through Saturday at 10 A.M. and 2 P.M. All Seats $1.25. Tickets sold only at theatre at show time.
Reserved seats for night performances at 8 P.M., Sunday at 2 and 7:30 P.M. sold in advance at Goldie's, Arcade Bldg. from 9 A.M. to 5 P.M. and St. Louis Theatre 11 A.M. to 9 P.M. $1.50 and $2.00.

HOLIDAY 9900 PAGE BLVD. OPEN AT 7:00
$ BUCK NIGHT $ 2 OR A CARLOAD $1.00 START AT DUSK
THE NEW SIN THAT IS SWEEPING AMERICA!
ANTHONY QUINN THE WILD PARTY
You have never seen anything like it!
Western Action Hit! AUDIE MURPHY 'DESTRY'
Perez Prado, Mary Kaye Trio 'CHA, CHA, CHA-BOOM'

RONNIE'S LINDBERGH SO. OF GRAVOIS
NORTH RT. 67 NORTH OF JENNINGS RD
DIRECT FROM FIRST RUN SHOWING
Roman holiday for Dean... and a musical delight for you!
M-G-M presents DEAN MARTIN in CINEMASCOPE and METROCOLOR
TEN THOUSAND BEDROOMS
co-starring ANNA MARIA ALBERGHETTI • EVA BARTOK • DEWEY MARTIN WALTER SLEZAK • PAUL HENREID
ALSO
SOCIETY SCANDAL!
RIDE THE HIGH IRON A COLUMBIA PICTURE
starring DON TAYLOR SALLY FORREST RAYMOND BURR
OPEN 7:00 FREE PLAYGROUNDS
SHOW STARTS AT DUSK RONNIES ONLY CARTOON CARNIVAL

Your Favorite DRIVE-IN THEATRES
BROADWAY 4300 S. BROADWAY ST. LOUIS
SKYLINE NATURAL BRIDGE RD. EAST OF LINDBERGH
TWO BRAND NEW SENSATIONS!
CHILDREN FREE
THE KIDS WHO LIVE TODAY ... AS IF THERE'S NO TOMORROW! TEENAGERS IN TURMOIL!
"The Delinquents" Released thru UNITED ARTISTS
PLUS
THE CRY THAT TURNED THE PACIFIC JUNGLE INTO A BOILING BATTLEGROUND 'HUK' FLAMING COLOR George MONTGOMERY Mona FREEMAN
FREE PLAYGROUND
SKYLINE ONLY: EDWARD G. ROBINSON 'BLACK TUESDAY'
OPENS AT 7:00—SHOW STARTS AT DUSK!

66 PARK-IN RT. 66 EAST OF LINDBERGH
SOUTH-TWIN LEMAY FERRY RD. SO. OF CITY LIMIT
Susan Hayward and Kirk Douglas are having a "Top Secret Affair"
ALSO
4 Girls in Town TECHNICOLOR CINEMASCOPE
starring GEORGE NADER • JULIE ADAMS MARIANNE COOK • ELSA MARTINELLI • GIA SCALA
PLUS CARTOON CARNIVAL AND EXTRA SURPRISE FEATURE
OPEN 7:00 — STARTS AT DUSK CHILDREN UNDER 12 FREE WITH PARENTS
FREE PLAYGROUNDS FOR THE KIDDIES—COME EARLY



TONY BENNETT
THE FREDIANIS GEORGE RANK ORCHESTRA
Coming May 10 Jonathan Winters Fernanda Montel
Reservations: FO. 1-2500
Chase Club THE CHASE HOTEL

One of the Largest and Most Beautiful Night Clubs in Midwest! Finest Entertainment!
BILTMORE COUNTRY CLUB
OPEN TO THE PUBLIC
No Cover Charge
SATURDAY EVENING
HERB MAHLER'S Featuring GENE BABBITT 10-Piece Orchestra
Entertainment Starts 9 P.M. Dining Room Opens 6 P.M.
FINEST IN FOOD SENSIBLE PRICES
Straight Out Gravois
RES. VI. 3-3791 or PA. 5-5442
Club Available for Banquets, 10 to 1000

Photoplays

WORLD ST. CHARLES NEAR SIXTH
GIRLS! GIRLS! GIRLS
Open 10:30 A.M.—Cont. Till 1:30 A.M.
SENSATIONAL ALL NEW 'BURLESQUE BREVETIES'
Donna Hunter ★ Caprice ★ Lalique ★ ★ China Doll ★
ALL NEW
MIDNIGHT SHOW TONITE

MOTION PICTURE DIRECTORY
Neighborhood Theatres

APACHE 2227 S. BROADWAY MATINEE STARTS 2:00
Robert WAGNER ★ Janet LEIGH 'PRINCE VALIANT' Color
Marilyn MONROE ★ Robert MITCHUM 'RIVER OF NO RETURN' Color

APOLLO DeBALIVIERE at WATERMAN PARK FREE—STARTS 7:15
Fess Parker ★ Walt Disney Cine Color
Robt. RYAN, Aldo RAY 'MEN IN WAR' 9:30
'WESTWARD HO THE WAGONS' 7:55
Disneyland USA CinemaScope Color

AVALON LAST DAY! Starts 7:00
CHILDREN FREE WITH PARENTS
Dean MARTIN ★ CinemaScope-Color
'TEN THOUSAND BEDROOMS'
Shown Only at 8:15 P.M.
Don TAYLOR ★ Sally FORREST
'RIDE THE HIGH IRON'

BADEN 8201 N. BROADWAY
Rock HUDSON ★ Martha HYER 'BATTLE HYMN'
Ray MILLAND ★ Ernest BORGNINE 'THREE BRAVE MEN'

BEVERLY 7740 OLIVE STREET RD.
John WAYNE ★ Maureen O'HARA
'WINGS OF THE EAGLE' 8:35
Sal MINEO ★ John SAXON
'ROCK, PRETTY BABY' 6:45, 10:25
CARTOON — FREE PARKING

BREMEN 20TH and BREMEN
John WAYNE ★ Maureen O'HARA 'THE WINGS OF EAGLES'
James MITCHELL ★ Rosemary BOWE 'THE PEACEMAKER'

BRENTWOOD 2529 BRENTWOOD Cooled by Refrigeration PARK FREE
John WAYNE ★ Maureen O'HARA 'THE WINGS OF EAGLES' 8:34
Leslie CARON ★ Michael WILDING 'GLASS SLIPPER' 6:45, 10:24

CAHOKIA DRIVE-IN Rt. 460 E. St. Louis, Ill.
IN PERSON 'MR. ROCK 'N ROLL'
NARVEL FELTS AND HIS ROCKERS
'THE LAST WAGON'
'THE MAN IS ARMED'

CINDERELLA 2735 CHEROKEE
Gordon MacRAE ★ Shirley JONES 'OKLAHOMA'
CinemaScope and Color, 8:09 only
James MITCHELL ★ Rosemarie BOWE 'THE PEACEMAKER'

COLUMBIA Opens 6:30 Starts 7:15
CHILDREN FREE WITH PARENTS
1 SHOW ONLY! All CinemaScope-Color
Gordon MacRAE ★ Gloria GRAHAME
'OKLAHOMA' Shown 7:40 P.M.
John WAYNE ★ Maureen O'HARA
'THE WINGS OF EAGLES'
Shown Only at 10:00 P.M.

CREST PARK FREE Last Day! Starts 7:00
CHILDREN FREE WITH PARENTS
★ ★ ALL TECHNICOLOR SHOW ★ ★
Alan LADD ★ Virginia MAYO 'THE BIG LAND'
Tim HOVEY ★ Maureen O'HARA 'EVERYTHING BUT THE TRUTH'

EAST ST. LOUIS DRIVE-IN
8301 ST. CLAIR, EAST ST. LOUIS, ILL.
Jayne MANSFIELD ★ Tom EWELL
'GIRL CAN'T HELP IT' Cine. & Col.
Bill ELLIOTT ★ Beverly GARLAND 'SUDDEN DANGER'

GEM 8840 ST. CHARLES ROCK RD.
Robert RYAN ★ Aldo RAY 'MEN IN WAR' 8:35
Audie MURPHY 'GUNS AT FORT PETTICOAT' 7:00, 10:20
CARTOON — FREE PARKING

GRANADA PARK FREE Reg. Prices! Starts 5:30
CHILDREN FREE WITH PARENTS
Hour by hour he gets smaller, smaller!
'INCREDIBLE SHRINKING MAN'
Fred MacMURRAY ★ Jeffrey HUNTER
'GUN FOR A COWARD'
In CinemaScope and Color

GRAVOIS Last Day! Starts 5:15
CHILDREN FREE WITH PARENTS
★ ★ ALL TECHNICOLOR SHOW ★ ★
Alan LADD ★ Virginia MAYO 'THE BIG LAND'
Tim HOVEY ★ Maureen O'HARA 'EVERYTHING BUT THE TRUTH'

HI-POINTE THE HOUSE OF HITS Reg. Prices! Opens 6:00
CHILDREN FREE WITH PARENTS
Kirk DOUGLAS ★ Susan HAYWARD 'TOP SECRET AFFAIR'
Shown at 6:30 and 10:15 PM
Burt LANCASTER ★ Katharine HEPBURN 'THE RAINMAKER'
VistaVision-Color ★ Shown only 8:15

HI-WAY 2705 NORTH FLORISSANT AIR-CONDITIONED
Rock HUDSON ★ Lauren BACALL 'WRITTEN ON THE WIND'
'EVERYTHING BUT THE TRUTH'

IVANHOE 3339 IVANHOE MI 5-9408—Starts 6:45
Ingrid BERGMAN ★ Yul BRYNNER ★ Helen HAYES
(8:23) 'ANASTASIA' (8:23)
David WAYNE ★ Keenan WYNN 'NAKED HILLS'

KIRKWOOD KIRKWOOD, MO. Start 7:30
James Dean ★ E. Taylor ★ R. Hudson 'THE GIANT' 7:50

LEMAY 318 LEMAY FERRY RD. Walt DISNEY
'THE GREAT LOCOMOTIVE CHASE' Cine-Col.
Audie MURPHY 'WALK THE PROUD LAND' Cine., Color

LINDELL PARK FREE Last Day! Starts 5:30
CHILDREN FREE WITH PARENTS
Sal MINEO ★ John SAXON 'ROCK, PRETTY BABY'
Robert WAGNER ★ Jeffrey HUNTER 'TRUE STORY OF JESSE JAMES'
In CinemaScope and Color

LONGWOOD 9415 S. BROADWAY Cooled by Refrigeration
Jack PALANCE ★ Eddie ALBERT 'ATTACK'
Guy MADISON ★ Patricia MEDINA
'Beast of Hollow Mountain,' Cine & Color

LYRIC SIXTH NEAR PINE
James Darren 'RUMBLE ON THE DOCKS'
Joel McRea 'TOP GUN'

MAJESTIC 242 COLLINSVILLE EAST ST. LOUIS, ILL.
Elvis PRESLEY ★ Debra PAGET 'LOVE ME TENDER' CinemaScope
Harry BELAFONTE ★ Dorothy DANDRIDGE 'CARMEN JONES' Cine. & Color

MANCHESTER Last Day! Starts 6:45
CHILDREN FREE WITH PARENTS
★ ★ ALL TECHNICOLOR SHOW ★ ★
King 'n' Queen of Rock 'n' Roll!
Guy MITCHELL ★ Teresa BREWER 'THOSE REDHEADS FROM SEATTLE'
Rosemary CLOONEY ★ Guy MITCHELL 'RED GARTERS'

MAPLEWOOD PARK FREE Reg. Prices! Opens 6:30
CHILDREN FREE WITH PARENTS
Hour by hour he gets smaller, smaller!
'INCREDIBLE SHRINKING MAN'
Shown only at 8:30 PM
Fred MacMURRAY ★ Jeffrey HUNTER 'GUN FOR A COWARD'
CinemaScope-Color ★ Shown 7:00 & 9:50

MELBA GRAND, SOUTH OF GRAVOIS
Robert RYAN ★ Aldo RAY 'MEN IN WAR'
Van HEFLIN ★ Everette SLOANE 'PATTERNS'

MELVIN 2912 CHIPPEWA CinemaScope and Color
Jayne MANSFIELD ★ Tom EWELL 'THE GIRL CAN'T HELP IT'
Maureen O'HARA ★ John FORSYTHE 'EVERYTHING BUT THE TRUTH,' Color

MICHIGAN 7224 MICHIGAN
Robert RYAN ★ Aldo RAY 'MEN IN WAR'
James MITCHELL ★ Rosemarie BOWE 'THE PEACEMAKER'

NORSIDE GRAND at NAT. BRIDGE Open 5:00, Start 5:30
Dean Martin ★ Anna Maria Alberghetti
'10,000 BEDROOMS' Cine. and Color
Don TAYLOR ★ Sally FORREST 'RIDE THE HIGH IRON'
Children Under 12 Free With Parents FREE PARKING

OSAGE KIRKWOOD, MO. Park Free
Rock HUDSON ★ Martha HYER 'BATTLE HYMN' Cine. & Color
Maureen O'HARA ★ John FORSYTHE 'EVERYTHING BUT THE TRUTH' Color

OZARK WEBSTER GROVES, MO. Open 6:30, Start 7:00 P.M.
Robert WAGNER ★ Jeffery HUNTER 'THE TRUE STORY OF JESSE JAMES'
CinemaScope & Color, 7:00 & 10:15
Sal MINEO ★ John SAXON 'ROCK, PRETTY BABY' 8:45 Only

PAGEANT PARK FREE Opens 6:30
Gene KELLY ★ Technicolor 'INVITATION TO THE DANCE'
with Tamara TOUMANOVA ★ Igor YOUSKEVICH
Performances at 7:00 and 9:00 P.M.

RICHMOND PARK FREE Opens 6:30
Be prepared for an overwhelming experience! POWERFUL! COMPELLING!
'WE ARE ALL MURDERERS'
Performances at 7:00 and 9:00 P.M.

RIO PARK FREE Regular Prices—Starts 5:30
CHILDREN FREE WITH PARENTS
Hour by hour he gets smaller, smaller!
'INCREDIBLE SHRINKING MAN'
Fred MacMURRAY ★ Jeffrey HUNTER 'GUN FOR A COWARD'
In CinemaScope and Color

RITZ 3147 S. GRAND Open 5:15—Start 5:30
Gay Romance With Love Songs
Dean Martin ★ Anna Maria Alberghetti
'TEN THOUSAND BEDROOMS'
CinemaScope and Color
Don TAYLOR ★ Sally FORREST 'RIDE THE HIGH IRON'
Children Under 12 Free with Parents

RIVOLI SIXTH NEAR PINE
Alan LADD, 'SANTIAGO'
Scott BRADY, 'MOHAWK'

ROXY LANSDOWNE near MACKLIND COOLED BY REFRIGERATION
Now Celebrating Spring Festival of Hits
Opens 6:30, Starts 6:45; Last Day Tuesday
Entire Program in Gorgeous Color
ACADEMY AWARD WINNER
Ingrid BERGMAN ★ Yul BRYNNER 'ANASTASIA' CinemaScope
David FARRAR ★ Julia ARNALL 'TEARS FOR SIMON'
Children Under 12 FREE with Parents

ST. CHARLES DRIVE-IN HIGHWAY 40 ST. CHAS., MO.
Starts at Dusk
Buck a Car (2 or Carload)
Spencer TRACY ★ Robert WAGNER 'THE MOUNTAIN'
Kim DOUGLAS, 'ULYSSES'
Tyrone POWER ★ Susan HAYWARD 'RAWHIDE'

SAVOY FERGUSON, MO.
John WAYNE ★ Maureen O'HARA 'WINGS OF THE EAGLES' Color
James MITCHELL ★ Rosemarie BOWE 'THE PEACEMAKER'

SENATE BROADWAY and MARKET
Bill WILLIAMS, 'APACHE AMBUSH'
Dick POWELL, 'CRY DANGER'

SHADY OAK Opens 6:30
Be prepared for an overwhelming experience! POWERFUL! COMPELLING!
'WE ARE ALL MURDERERS'
Performances at 7:00 and 9:00 P.M.
PARK FREE at Vandervoorts except Monday, Thursday and Friday

SHENANDOAH Starts 5:30
CHILDREN FREE WITH PARENTS
Kirk DOUGLAS ★ Susan HAYWARD 'TOP SECRET AFFAIR'
Julie ADAMS ★ George NADER '4 GIRLS IN TOWN'
In CinemaScope and Color

61 DRIVE-IN 18½ Miles South of Lindbergh Hy. 61-67 (Lemay Ferry Rd.) Starts Dusk
Robert MITCHUM, 'BANDIDO'
Richard Burton, 'HELEN OF TROY'
Edward G. Robinson 'NIGHTMARE'

SKYVIEW DRIVE-IN South 46th St. Belleville, Ill.
Randolph SCOTT '7 MEN FROM NOW'
'SATELLITE IN THE SKY'

STARLIGHT DRIVE-IN RT. 140, ALTON, ILL.
Elizabeth TAYLOR ★ Rock HUDSON ★ James DEAN 'GIANT'

STUDIO 6235 NATURAL BRIDGE CinemaScope & Color
Gordon MacRAE ★ Shirley JONES
'OKLAHOMA' Cine. & Color 8:02 Only
Plus GIANT CARTOON CARNIVAL

TIVOLI Parking Refund, 15c Regular Prices! Starts 2:00
CHILDREN FREE WITH PARENTS
Hour by hour he gets smaller, smaller!
'INCREDIBLE SHRINKING MAN'
Fred MacMURRAY ★ Jeffrey HUNTER 'GUN FOR A COWARD'
In CinemaScope and Color

TOWER Regular Prices! Opens 6:30
CHILDREN FREE WITH PARENTS
Hour by hour he gets smaller, smaller!
'INCREDIBLE SHRINKING MAN'
Shown only at 8:30 PM
Fred MacMURRAY ★ Jeffrey HUNTER 'GUN FOR A COWARD'
CinemaScope-Color ★ Shown 7:00 & 9:50

UNION PARK FREE LAST DAY! OPENS 6:30
CHILDREN FREE WITH PARENTS
Kirk DOUGLAS ★ Susan HAYWARD 'TOP SECRET AFFAIR'
Shown only at 8:15 PM
Julie ADAMS ★ George NADER '4 GIRLS IN TOWN'
CinemaScope-Color ★ Shown 6:45 & 9:55

VARSITY 6610 DELMAR Open 5:15—Start 5:30
Gay Romance with Love Songs
Dean Martin ★ Anna Maria Alberghetti
'TEN THOUSAND BEDROOMS'
CinemaScope and Color
Don TAYLOR ★ Sally FORREST 'RIDE THE HIGH IRON'
Children Under 12 Free With Parents FREE PARKING

VICTORY Regular Prices! Opens 6:30
CHILDREN FREE WITH PARENTS
Hour by hour he gets smaller, smaller!
'INCREDIBLE SHRINKING MAN'
Shown only at 8:30 PM
Fred MacMURRAY ★ Jeffrey HUNTER 'GUN FOR A COWARD'
CinemaScope-Color ★ Shown 7:00 & 9:50

WASHINGTON GRANITE CITY, ILL. Regular Prices!
CHILDREN FREE WITH PARENTS
Both in CinemaScope and Color!
Marlon BRANDO ★ Glenn FORD 'TEA HOUSE OF AUGUST MOON'
Dan DAILEY ★ David NIVEN 'OH, MEN! OH, WOMEN!'

WELLSTON PARK FREE LAST DAY! STARTS 5:30
CHILDREN FREE WITH PARENTS
Dean MARTIN ★ CinemaScope-Color 'TEN THOUSAND BEDROOMS'
Don TAYLOR ★ Sally FORREST 'RIDE THE HIGH IRON'

WEST END DELMAR & EUCLID Opens 6:30 P.M.
Julie Harris "I AM A CAMERA"
Scott Brady "THE STORM RIDER"

OUT OUR WAY—By J. R. Williams



Contract Bridge

By Sam Fry Jr.

THIS really happened at a New York City bridge club some years ago. It's been in print before but bears repetition as a still timely commentry on the genus bridge player.

The hand was passed out. As the next hand was being dealt one of the players mentioned casually (in retrospect, ominously) "I almost opened that hand with three diamonds." "Hmm," was the equally casual —or ominous—rejoinder from his partner, "if you had I'd have bid three no-trump."

"What do you mean," came back the I-almost-bid-three-diamond fellow, quite a bit less casually and surely more ominously. "You know my three bids are weak and you must leave them alone unless you have a huge hand which you surely couldn't have had since you passed. Why we'd have been doubled and taken a big set."

"Nevertheless," was the annoyed reply, "I'd surely have considered my hand good enough to take a fling at three no-trump. What the heck did you have for your three diamond bid anyway?"

This went on for quite a while. No one picked up his new hand. The argument grew hotter and the vituperation greater, ranging from sputters to shouts and back to sputters again. Finally one of the combatants got up and turned to a kibitzer. "Finish the rubber for me," he said as he stalked off, "I'm not going to play anymore with a stubborn nitwit like him."

All this, mind you, over a passed out hand, and one on which the opponents had the better of the cards besides.

On today's quiz, with answers Monday, you are the dealer and your side has 60 points on score. What do you bid on each of the following hands?

1. ♠K73 ♥1032 ♦K104 ♣AKJ3
2. ♠AKQ93 ♥AQJ95 ♦AQ ♣5
3. ♠KQ3 ♥AQJ ♦AQ103 ♣AK4
4. ♠KQJ9 ♥104 ♦965 ♣AKJ2
5. ♠AQ ♥1082 ♦AJ62 ♣K1086
6. ♠A4 ♥108653 ♦K102 ♣KJ8
7. ♠AQ1064 ♥K5 ♦A103 ♣Q102
8. ♠7 ♥K8632 ♦KQ ♣AQJ97

ARCHIE—By Bob Montana



HI and LOIS—By Mort Walker and Dik Browne



RIP KIRBY—By Alex Raymond



THE HEART OF JULIET JONES—By Stan Drake



BUZ SAWYER—By Roy Crane



DIXIE DUGAN—By McEvoy & Striebel



STEVE ROPER—By Saunders and Overgard



KERRY DRAKE—By Alfred Andriola



JOE PALOOKA—By Ham Fisher



TODAY'S PATTERNS



4675
SIZES 10—18

Bare necklines—all Paris is making a show of them now. Two pretty back views in this summer dress—easy to sew with our new printed pattern. A simple silhouette of fitted and flaring lines.

Printed Pattern 4675: Misses' Sizes 10, 12, 14, 16 and 18. Size 16 requires 3⅝ yards 45-inch fabric.

Printed directions on each pattern part. Easier, faster, accurate.

Send 50 cents in coins for a pattern—add 5 cents for each pattern for first-class mailing. Send to the St. Louis Post-Dispatch, in care of Anne Adams, Pattern Department, P.O. Box 121, Old Chelsea Station, New York 11, N.Y. Print your name, address with zone; size and style number.



Such comical fellows, these clowns. Kiddies, teeners, college goers—all want these colorful pillows to liven up their rooms.

Easy to make—each just two pieces, plus ears. Pattern 870: transfer of three different pillows 12 by 14 inches; color suggestions.

Send 35 cents in coins for a pattern—add 5 cents for each pattern for first-class mailing. Send to the St. Louis Post-Dispatch, Needlecraft Dept., P.O. Box 136, Old Chelsea Sta., New York 11, N. Y. Print pattern number, name, address, zone.

Our gift to you—two wonderful patterns for yourself, your home—printed in our Laura Wheeler Needlecraft Book . . . Plus dozens of other new designs to order—crochet, knitting, embroidery, ironons, novelties. Send 25 cents for your copy of this book now—with gift patterns printed in it.

Crossword Puzzle

ACROSS

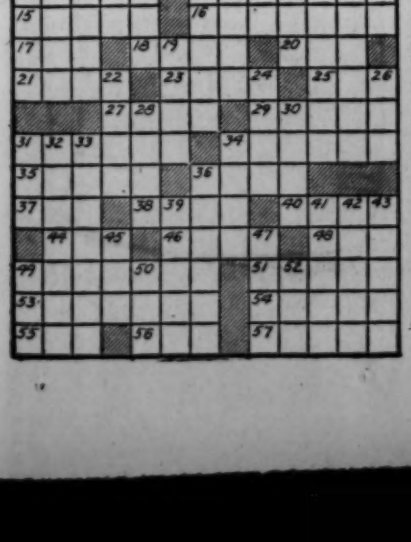
1. Serious
6. Uncooked
5. Weaken
12. Soap plant
13. Lift
15. Icy cold
16. Condiment
17. Stage of life
18. Leg bone
20. Game of tag: Scot.
21. Girdle
23. On the ocean
25. Article
27. Mythical monster
29. Affecting life
31. Staggered
34. Couches
35. Creek
36. Commotion
37. Taro paste
38. Eldest son of Noah
40. Repetition
44. Utilize
46. Tract
48. Fleur-de- —
49. Enliven
51. Bearings
53. Polished
54. Saying
55. Fowl
56. Fuss
57. Sharpened

DOWN

1. Heroic narratives
2. Finis
3. Tree trunks
4. Yale
5. Anarchists
6. Amend
7. Straighten
8. Small growth
9. Northern constellation
10. Turkish saber
11. By means of
14. Animal doctor: colloq.
19. Inflexible
22. Cavity
24. Greedy
26. High railways
28. Receives
30. — Novello, Eng. actor
31. Split open
32. Proclaim
33. Vowel omission
34. Round roof
36. Shipworm
39. Disliked intensely
41. City in N.Y. state
42. Tint
43. Ancient 2-wheeled chariot
45. Ostrichlike bird
47. Hindu nurse
49. Timber tree
50. Macaw
52. Artificial language

S	E	T		C	U	R	B		C	A	S	H
I	R	A		O	R	A	L		E	L	E	A
C	A	L	A	M	I	N	E		N	E	A	T
		E	R	E		C	A	N	T	E	R	S
E	R	S	E		M	O	T	O	R			
A	I	M		S	I	R		T	A	R	E	S
S	T	A	R	E	D		D	E	L	U	D	E
T	E	N	O	R		P	O	D		D	E	N
			T	U	D	O	R		B	E	N	D
C	A	L	A	M	U	S		F	A	N		
O	B	I	T		N	E	A	R	N	E	S	S
G	L	E	E		C	U	T	E		S	E	A
S	E	S	S		E	R	S	T		S	E	W

Solution of Yesterday's Puzzle



RIPLEY'S BELIEVE IT OR NOT



MANDRAKE—By Lee Falk and Phil Davis



HENRY—By Carl Anderson



Uncle Ray's Column

By Ramon Coffman

A BOY named Don Kolling has sent me a card with these words:

"A friend of mine told me that the pressure at the deepest parts of the ocean is great enough to buoy up rocks. This seems questionable to me. Would you please go into the subject in your column?"

You are right, Don, in calling the statement of your friend "questionable." If, at any time, the ocean can "buoy up" a rock, it is done at the surface rather than deep down.

* * *

THERE are small pieces of volcanic rock which will float on the surface. The floating continues until tiny openings in the stone become filled with water.

The pressure problem is different. Many a time it has been suggested that sunken vessels move around at one level, or another, under the ocean surface, and "pressure" has been suggested as the reason. That is a mistake.

More and more pressure exists the farther down we go in the water. It increases because of the weight of the water above the object.

* * *

THIS MEANS that the farther down the object is, the greater the **pressure** from above. If the object was heavy enough to start sinking, it will keep on sinking—unless it breaks into pieces.

If the object does break, certain parts may rise while others keep on sinking. Let us suppose that an open box, made partly of iron and partly of wood, is crushed by pressure deep in the ocean. The wooden parts will rise to the surface, unless they have become "waterlogged" or unless the wood was extremely dense and heavy in the first place. A piece of ironwood will sink if it is tossed on the surface of the sea.

The iron parts of the broken box will keep on going down until they rest on the bottom of the ocean.

Use This Coupon to Join the Scrapbook Club!

To Uncle Ray,
Care of Post-Dispatch,
St. Louis 1, Mo.

Dear Uncle Ray: I want to join the Uncle Ray Scrapbook Club, and I enclose a stamped envelope carefully addressed to myself. Please send me a Membership Certificate, a leaflet telling how to make a Corner Scrapbook of my own, and a printed design to paste on the cover of my scrapbook.

Name _____

Street or R. F. D. _____

City _____ **State** _____

FEDDERS AIR CONDITIONERS
King of High Trades
1-TON $199.95
1½-TON $249.95
MIZERANY 6 BIG STORES

THE EVERYDAY MAGAZINE

Published Every Day — Weekdays and Sundays — in the St. Louis Post-Dispatch

POGO— By Walt Kelly



BLONDIE—By Chick Young



GRIN AND BEAR IT— By Lichty



"It's amazing how contestants can remember so much! . . . They must listen to everything they hear! . . ."

BEETLE BAILEY—By Mort Walker



THE GIRLS—By Franklin Folger



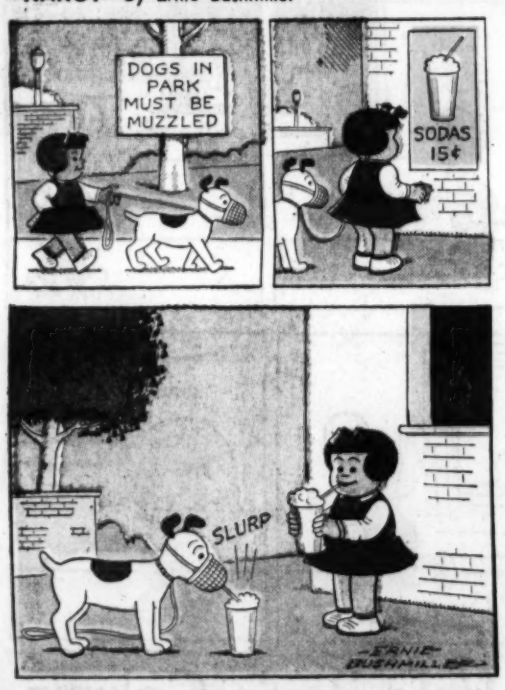
LI'L ABNER—By Al Capp



ELSWORTH—By Seeg



NANCY—By Ernie Bushmiller



GORDO—By Gus Arriola



THE JACKSON TWINS—By Dick Brooks



GRANDMA—By Charles Kuhn



SCAMP—By Walt Disney and Ward Greene



SIDE GLANCES—By Galbraith



"The doctor says it's only colic—he's sure the baby hasn't any emotional problem!"

REX MORGAN, M.D.—By Dal Curtis



ROOM AND BOARD—By Gene Ahern



MARVELOUS MIKE—By Bob Kuwahara



MRS. FITZ'S FLATS—By Frank Roberge



DO IT YOURSELF



Next time the do-it-yourself must beckons, I won't answer!.

Healthful Refreshing Delicious and so inexpensive

Get some today.

WRIGLEY'S SPEARMINT CHEWING GUM

Advertisement

SADDLE UP FOR . . . THE LONE RANGER 1:00 P.M. SUNDAYS CHANNEL 5

KING QUALITY says: The Dairy Foods to Buy —FLAVOR IS WHY!

Homogenized Vitamin D Milk	Table Cream
Creamline Milk	Whipping Cream
King Quality Ice Cream	Half-and-Half Cream
King Quality Sherbet	Quality Whip
King Quality Spumone	Hampshire Dressing
Riviera Ice Cream	Sweet Cream Butter
Chocolate Milk	Non-Fat Vitamin Milk
Good Rich Margarine	Golden Creamed Cottage Cheese
Buttermilk—Fat Free	Smooth Creamed Cheese
Fon-Du-Lac Orangeade	Small Curd Country Style Cottage Cheese
Lemonade	Good Rich Salad Dressing.
100% Pure Orange Juice	



DAIRY-FRESH DELIVERY Call EV. 1-6000